

# MBA

# 2024.1

## NSK & NTN Bearings

Cross Reference

The MBA Part Numbers in this cross reference are determined to be equivalent or similar to products offered by manufacturers and suppliers who use the part number shown in the "Other Part Number" column. Please ensure the product offered meets your needs before ordering. You can check the full details, dimensions and description of the product we offer on our website, or by requesting a datasheet.

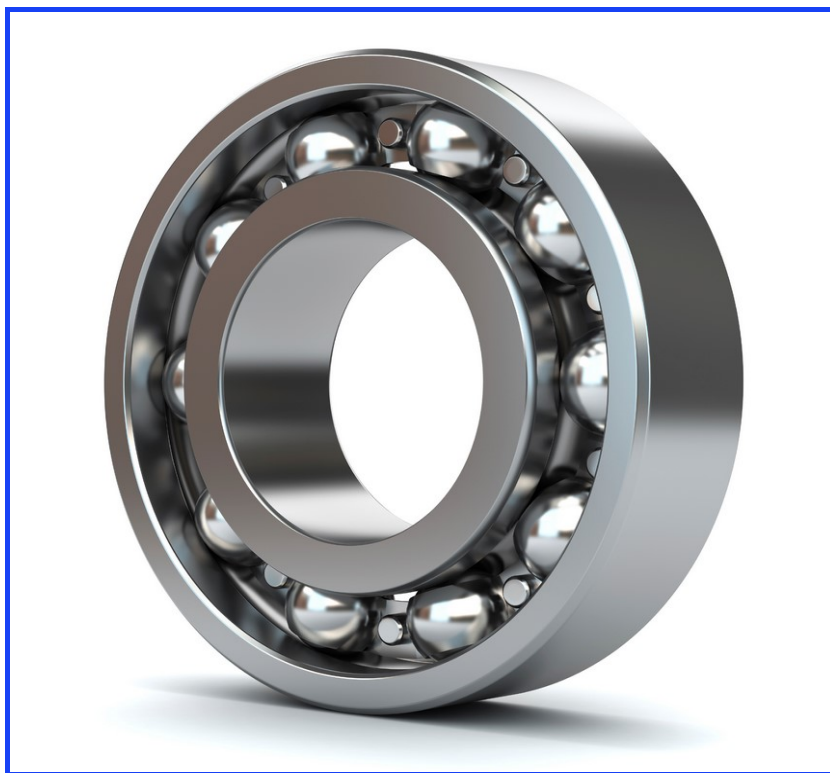

Copy our part number from this catalogue into the search box on any web page for delivery, stock levels and pricing.

| NSK/NTN Part Number | MBA Part Number     | Description   |
|---------------------|---------------------|---|
| 108 - NSK           | 108-ECO             | Bearings - Ball - Double Row - Self Aligning - Parallel Bore  |
| 16001 - NSK         | 6001B               | Bearings - Ball - Chrome Steel  |
| 16002 - NSK         | 6002A               | Bearings - Ball - Chrome Steel  |
| 16003 - NSK         | 6003A               | Bearings - Ball - Chrome Steel  |
| 16004 - NSK         | 6004B               | Bearings - Ball - Chrome Steel  |
| 16005 - NSK         | 6005A               | Bearings - Ball - Chrome Steel  |
| 16006 - NSK         | 6006A               | Bearings - Ball - Chrome Steel  |
| 16007 - NSK         | 6007A               | Bearings - Ball - Chrome Steel  |
| 16008 - NSK         | 6008A               | Bearings - Ball - Chrome Steel  |
| 16100 - NSK         | MR2810              | Bearings - Ball - Chrome Steel  |
| 16101 - NSK         | MR3012              | Bearings - Ball - Chrome Steel  |
| 52210 - NSK         | T-0500-0780-D-52210 | Bearings - Thrust - Ball - Double Direction   |
| 6000-2RU - NTN      | 6000-2RS            | Bearings - Ball - Chrome Steel  |
| 6000DDU - NSK       | 6000-2RS            | Bearings - Ball - Chrome Steel  |
| 6000H - NSK         | S6000-ZZ-ECO        | Bearings - Ball - 440C Stainless  |
| 6000H-2RS - NSK     | S6000-2RS           | Bearings - Ball - 440C Stainless  |
| 6000HDDU - NSK      | S6000-2RS           | Bearings - Ball - 440C Stainless  |
| 6000H-DDU - NSK     | S6000-2RS           | Bearings - Ball - 440C Stainless  |
| 6000H-RS - NSK      | S6000-2RS           | Bearings - Ball - 440C Stainless  |
| 6000HV - NSK        | S6000-2RS           | Bearings - Ball - 440C Stainless  |
|                     |                     | S6000-2RU is correct replacement. 2RS type is contact sealed and will substitute in most applications |
| 6000H-VV - NSK      | S6000-2RS           | Bearings - Ball - 440C Stainless  |
|                     |                     | S6000-2RU is correct replacement. 2RS type is contact sealed and will substitute in most applications |
| 6000H-ZZ - NSK      | S6000-ZZ-ECO        | Bearings - Ball - 440C Stainless  |
| 6000LLB - NTN       | 6000-2RS            | Bearings - Ball - Chrome Steel  |
|                     |                     | 6000-2RU is the correct replacement. 2RS is contact sealed and will substitute in most situations     |
| 6000LLU - NTN       | 6000-2RS            | Bearings - Ball - Chrome Steel  |
| 6000VV - NSK        | 6000-2RS            | Bearings - Ball - Chrome Steel  |
|                     |                     | 6000-2RU is correct replacement. 2RS type is contact sealed and will substitute in most applications  |
| 6001DDU - NSK       | 6001-2RS            | Bearings - Ball - Chrome Steel  |
| 6001DDUC3 - NSK     | 6001-2RS            | Bearings - Ball - Chrome Steel  |
| 6001H - NSK         | S6001-ZZ            | Bearings - Ball - 440C Stainless  |
| 6001H-ZZ - NSK      | S6001-ZZ            | Bearings - Ball - 440C Stainless  |
| 6001LLB - NTN       | 6001-2RU            | Bearings - Ball - Chrome Steel  |
| 6001LLBC3 - NTN     | 6001-2RU            | Bearings - Ball - Chrome Steel  |
| 6001LLU - NTN       | 6001-2RS            | Bearings - Ball - Chrome Steel  |
| 6001LLUC3 - NTN     | 6001-2RS            | Bearings - Ball - Chrome Steel  |
| 6001-RS - NTN       | 6001-2RS            | Bearings - Ball - Chrome Steel  |
| 6001VV - NSK        | 6001-2RU            | Bearings - Ball - Chrome Steel  |
| 6001VVC3 - NSK      | 6001-2RU            | Bearings - Ball - Chrome Steel  |
| 6002DDU - NSK       | 6002-2RS            | Bearings - Ball - Chrome Steel  |
| 6002H - NSK         | S6002-ZZ            | Bearings - Ball - 440C Stainless  |
| 6002H-ZZ - NSK      | S6002-ZZ            | Bearings - Ball - 440C Stainless  |
| 6002LLB - NTN       | 6002-2RU            | Bearings - Ball - Chrome Steel  |
| 6002LLU - NTN       | 6002-2RS            | Bearings - Ball - Chrome Steel  |
| 6002-RS - NTN       | 6002-2RS            | Bearings - Ball - Chrome Steel  |
| 6002VV - NSK        | 6002-2RU            | Bearings - Ball - Chrome Steel  |
| 6003DDU - NSK       | 6003-2RS            | Bearings - Ball - Chrome Steel  |
| 6003H - NSK         | S6003-ZZ            | Bearings - Ball - 440C Stainless  |
| 6003H-ZZ - NSK      | S6003-ZZ            | Bearings - Ball - 440C Stainless  |
| 6003LLU - NTN       | 6003-2RS            | Bearings - Ball - Chrome Steel  |
| 6003-RS - NTN       | 6003-2RS            | Bearings - Ball - Chrome Steel  |
| 6004H - NSK         | S6004-ZZ            | Bearings - Ball - 440C Stainless  |
| 6004H-2RS - NSK     | S6004-2RS           | Bearings - Ball - 440C Stainless  |
| 6004H-DDU - NSK     | S6004-2RS           | Bearings - Ball - 440C Stainless  |
| 6004H-RS - NSK      | S6004-2RS           | Bearings - Ball - 440C Stainless  |
| 6004H-VV - NSK      | S6004-2RS           | Bearings - Ball - 440C Stainless  |
|                     |                     | S6004-2RU is correct replacement. 2RS type is contact sealed and will substitute in most applications |
| 6004H-ZZ - NSK      | S6004-ZZ            | Bearings - Ball - 440C Stainless  |
| 6005H - NSK         | S6005-ZZ            | Bearings - Ball - 440C Stainless  |
| 6005H-ZZ - NSK      | S6005-ZZ            | Bearings - Ball - 440C Stainless  |
| 6006-DDU - NSK      | 6006-2RS            | Bearings - Ball - Chrome Steel  |
| 6006H - NSK         | S6006-ZZ            | Bearings - Ball - 440C Stainless  |
| 6006H-ZZ - NSK      | S6006-ZZ            | Bearings - Ball - 440C Stainless  |
| 6006-RS - NSK       | 6006-2RS            | Bearings - Ball - Chrome Steel  |

| NSK/NTN Part Number   | MBA Part Number | Description   |
|-----------------------|-----------------|---|
| 6006-VV - NSK         | 6006-2RS        | Bearings - Ball - Chrome Steel  |
|                       |                 | 6006-2RU is correct replacement. 2RS type is contact sealed and will substitute in most applications    |
| 6007H - NSK           | S6007-ZZ        | Bearings - Ball - 440C Stainless  |
| 6007H-ZZ - NSK        | S6007-ZZ        | Bearings - Ball - 440C Stainless  |
| 6008H - NSK           | S6008-ZZ        | Bearings - Ball - 440C Stainless  |
| 6008H-ZZ - NSK        | S6008-ZZ        | Bearings - Ball - 440C Stainless  |
| 60-1.5 - NTN          | 601X-MC3-AF12   | Bearings - Ball - Chrome Steel  |
| 60-1.5-ZZA - NTN      | 601XA-ZZ-MC3    | Bearings - Ball - Chrome Steel  |
| 601X - NSK            | 601X-MC3-AF12   | Bearings - Ball - Chrome Steel  |
| 601X-ZZ - NSK         | 601XA-ZZ-MC3    | Bearings - Ball - Chrome Steel  |
| 602 - NSK             | S602-MC3-AF12   | Bearings - Ball - 440C Stainless  |
| 602 - NTN             | S602-MC3-AF12   | Bearings - Ball - 440C Stainless  |
| 60-2.5 - NTN          | 602X-MC3-AF12   | Bearings - Ball - Chrome Steel  |
| 60-2.5-ZZ - NTN       | 602XA-ZZ-MC3    | Bearings - Ball - Chrome Steel  |
| 60-22 - NTN           | MR4422-ECO      | Bearings - Ball - Chrome Steel  |
| 602X - NSK            | 602X-MC3-AF12   | Bearings - Ball - Chrome Steel  |
| 602X-ZZ - NSK         | 602XA-ZZ-MC3    | Bearings - Ball - Chrome Steel  |
| 602-ZZ - NSK          | S602A-ZZ-MC3    | Bearings - Ball - 440C Stainless  |
| 602-ZZA - NTN         | S602A-ZZ-MC3    | Bearings - Ball - 440C Stainless  |
| 603 - NTN             | 603-MC3-AF12    | Bearings - Ball - Chrome Steel  |
| 603 - NSK             | 603-MC3-AF12    | Bearings - Ball - Chrome Steel  |
| 603-ZZ - NSK          | 603A-ZZ-MC3     | Bearings - Ball - Chrome Steel  |
| 603-ZZ - NTN          | 603A-ZZ-MC3     | Bearings - Ball - Chrome Steel  |
| 604 - NSK             | 604-MC3-AF12    | Bearings - Ball - Chrome Steel  |
| 604 - NTN             | 604-MC3-AF12    | Bearings - Ball - Chrome Steel  |
| 604DDU - NSK          | 604-2RS-MC3     | Bearings - Ball - Chrome Steel  |
| 604LLU - NTN          | 604-2RS-MC3     | Bearings - Ball - Chrome Steel  |
| 604-ZZ - NSK          | 604-ZZ-MC3      | Bearings - Ball - Chrome Steel  |
| 604-ZZ - NTN          | 604-ZZ-MC3      | Bearings - Ball - Chrome Steel  |
| 605 - NSK             | 605-MC3-AF12    | Bearings - Ball - Chrome Steel  |
| 605 - NTN             | 605-MC3-AF12    | Bearings - Ball - Chrome Steel  |
| 605DDU - NSK          | 605-2RS-MC3     | Bearings - Ball - Chrome Steel  |
| 605LLU - NTN          | 605-2RS-MC3     | Bearings - Ball - Chrome Steel  |
| 605-ZZ - NTN          | 605-ZZ-MC3      | Bearings - Ball - Chrome Steel  |
| 605-ZZ - NSK          | 605-ZZ-MC3      | Bearings - Ball - Chrome Steel  |
| 606 - NSK             | 606-MC3-AF12    | Bearings - Ball - Chrome Steel  |
| 606 - NTN             | 606-MC3-AF12    | Bearings - Ball - Chrome Steel  |
| 606-2RS - NSK         | 606-2RS-MC3     | Bearings - Ball - Chrome Steel  |
| 606-2RUMC3 - NTN      | 606-2RU-MC3     | Bearings - Ball - Chrome Steel  |
| 606DDU - NSK          | 606-2RS-MC3     | Bearings - Ball - Chrome Steel  |
| 606-DDU - NSK         | 606-2RS-MC3     | Bearings - Ball - Chrome Steel  |
| 606LLB - NTN          | 606-2RU-MC3     | Bearings - Ball - Chrome Steel  |
| 606LLU - NTN          | 606-2RS-MC3     | Bearings - Ball - Chrome Steel  |
| 606-RS - NSK          | 606-2RS-MC3     | Bearings - Ball - Chrome Steel  |
| 606-VV - NSK          | 606-2RU-MC3     | Bearings - Ball - Chrome Steel  |
| 606-ZZ - NSK          | 606-ZZ-MC3      | Bearings - Ball - Chrome Steel  |
| 606-ZZ - NTN          | 606-ZZ-MC3      | Bearings - Ball - Chrome Steel  |
| 607 - NSK             | 607-MC3-AF12    | Bearings - Ball - Chrome Steel  |
| 607 - NTN             | 607-MC3-AF12    | Bearings - Ball - Chrome Steel  |
| 607DDU - NSK          | 607-2RS-MC3     | Bearings - Ball - Chrome Steel  |
| 607LLU - NTN          | 607-2RS-MC3     | Bearings - Ball - Chrome Steel  |
| 607-ZZ - NTN          | 607-ZZ-MC3      | Bearings - Ball - Chrome Steel  |
| 607-ZZ - NSK          | 607-ZZ-MC3      | Bearings - Ball - Chrome Steel  |
| 608 - NSK             | 608-MC3-AF12    | Bearings - Ball - Chrome Steel  |
| 608 - NTN             | 608-MC3-AF12    | Bearings - Ball - Chrome Steel  |
| 608-2RUMC3 - NTN      | 608-2RU-MC3     | Bearings - Ball - Chrome Steel  |
| 608DDU - NSK          | 608-2RS-MC3     | Bearings - Ball - Chrome Steel  |
| 608H20T1X-ZZMC3 - NSK | S608-ZZ-MC3     | Bearings - Ball - 440C Stainless  |
| 608H-2RS - NSK        | S608-2RS-MC3    | Bearings - Ball - 440C Stainless  |
| 608H-DDU - NSK        | S608-2RS-MC3    | Bearings - Ball - 440C Stainless  |
| 608H-RS - NSK         | S608-2RS-MC3    | Bearings - Ball - 440C Stainless  |
| 608H-VV - NSK         | S608-2RS-MC3    | Bearings - Ball - 440C Stainless  |
|                       |                 | S608-2RUMC3 is correct replacement. 2RS type is contact sealed and will substitute in most applications |
| 608H-ZZ - NSK         | S608-ZZ-MC3     | Bearings - Ball - 440C Stainless  |
| 608LLB - NTN          | 608-2RU-MC3     | Bearings - Ball - Chrome Steel  |

| NSK/NTN Part Number   | MBA Part Number | Description                                     |
|---|-----------------|---|
| 608LLU - NTN  | 608-2RS-MC3     | Bearings - Ball - Chrome Steel                  |
| 608VV - NSK   | 608-2RU-MC3     | Bearings - Ball - Chrome Steel                  |
| 608-ZZ - NTN  | 608-ZZ-MC3      | Bearings - Ball - Chrome Steel                  |
| 608-ZZ - NSK  | 608-ZZ-MC3      | Bearings - Ball - Chrome Steel                  |
| 608ZZNR - NSK   | 608-ZZ-MC3-NR   | Bearings - Ball - With Snap Ring - Chrome Steel |
| 608-ZZNR - NSK  | 608-ZZ-MC3-NR   | Bearings - Ball - With Snap Ring - Chrome Steel |
| 608-ZZNXRXMC - NSK  | 608-ZZ-MC3      | Bearings - Ball - Chrome Steel                  |
| 609 - NSK   | 609-MC3-AF12    | Bearings - Ball - Chrome Steel                  |
| 609 - NTN   | 609-MC3-AF12    | Bearings - Ball - Chrome Steel                  |
| 609DDU - NSK  | 609-2RS-MC3     | Bearings - Ball - Chrome Steel                  |
| 609-LLU - NTN   | 609-2RS-MC3     | Bearings - Ball - Chrome Steel                  |
| 609-MC3 - NTN   | 609-MC3-AF12    | Bearings - Ball - Chrome Steel                  |
| 609-ZZ - NSK  | 609-ZZ-MC3      | Bearings - Ball - Chrome Steel                  |
| 609-ZZ - NTN  | 609-ZZ-MC3      | Bearings - Ball - Chrome Steel                  |
| 6200B-2RU - NTN   | 6200B-2RS       | Bearings - Ball - Chrome Steel                  |
| 6200DDU - NSK   | 6200-2RS        | Bearings - Ball - Chrome Steel                  |
| 6200-DDU - NSK  | 6200-2RS        | Bearings - Ball - Chrome Steel                  |
| 6200DDU-C3 - NSK  | 6200-2RS        | Bearings - Ball - Chrome Steel                  |
| 6200H - NSK   | S6200-ZZ        | Bearings - Ball - 440C Stainless                |
| 6200H-ZZ - NSK  | S6200-ZZ        | Bearings - Ball - 440C Stainless                |
| 6200LLU - NTN   | 6200-2RS        | Bearings - Ball - Chrome Steel                  |
| 6200LLU-C3 - NTN  | 6200-2RS        | Bearings - Ball - Chrome Steel                  |
| 6200-RS - NSK   | 6200-2RS        | Bearings - Ball - Chrome Steel                  |
| 6200-VV - NSK   | 6200-2RS        | Bearings - Ball - Chrome Steel                  |
| 6200-2RU is correct replacement. 2RS type is contact sealed and will substitute in most applications    |                 |   |
| 6201-08DDU - NSK  | 6201-16-2RS     | Bearings - Ball - Chrome Steel                  |
| 6201-08-ZZ - NSK  | 6201-16-ZZ      | Bearings - Ball - Chrome Steel                  |
| 6201B-2RU - NTN   | 6201B-2RS-ECO   | Bearings - Ball - Chrome Steel                  |
| 6201DDU - NSK   | 6201-2RS        | Bearings - Ball - Chrome Steel                  |
| 6201-DDU - NSK  | 6201-2RS        | Bearings - Ball - Chrome Steel                  |
| 6201H - NSK   | S6201-ZZ        | Bearings - Ball - 440C Stainless                |
| 6201H-2RS - NSK   | S6201-2RS       | Bearings - Ball - 440C Stainless                |
| 6201HDDU - NSK  | S6201-2RS       | Bearings - Ball - 440C Stainless                |
| 6201H-DDU - NSK   | S6201-2RS       | Bearings - Ball - 440C Stainless                |
| 6201H-RS - NSK  | S6201-2RS       | Bearings - Ball - 440C Stainless                |
| 6201HV - NSK  | S6201-2RS       | Bearings - Ball - 440C Stainless                |
| S6201-2RU is correct replacement. 2RS type is contact sealed and will substitute in most applications   |                 |   |
| 6201H-VV - NSK  | S6201-2RS       | Bearings - Ball - 440C Stainless                |
| S6201-2RU is correct replacement. 2RS type is contact sealed and will substitute in most applications   |                 |   |
| 6201H-ZZ - NSK  | S6201-ZZ        | Bearings - Ball - 440C Stainless                |
| 6201LLU - NTN   | 6201-2RS        | Bearings - Ball - Chrome Steel                  |
| 6201-RS - NTN   | 6201-2RS        | Bearings - Ball - Chrome Steel                  |
| 6201-RS - NSK   | 6201-2RS        | Bearings - Ball - Chrome Steel                  |
| 6201-VV - NSK   | 6201-2RS        | Bearings - Ball - Chrome Steel                  |
| 6201-2RU is correct replacement. 2RS type is contact sealed and will substitute in most applications    |                 |   |
| 6202A-2RUC3 - NTN   | 6202A-2RS-C3    | Bearings - Ball - Chrome Steel                  |
| 6202DDU - NSK   | 6202-2RS        | Bearings - Ball - Chrome Steel                  |
| 6202-DDU - NSK  | 6202-2RS        | Bearings - Ball - Chrome Steel                  |
| 6202H - NSK   | S6202-ZZ        | Bearings - Ball - 440C Stainless                |
| 6202H-2RS - NSK   | S6202-2RS-C3    | Bearings - Ball - 440C Stainless                |
| 6202HDDU - NSK  | S6202-2RS-C3    | Bearings - Ball - 440C Stainless                |
| 6202H-DDU - NSK   | S6202-2RS-C3    | Bearings - Ball - 440C Stainless                |
| 6202H-RS - NSK  | S6202-2RS-C3    | Bearings - Ball - 440C Stainless                |
| 6202HV - NSK  | S6202-2RS-C3    | Bearings - Ball - 440C Stainless                |
| S6202-2RUC3 is correct replacement. 2RS type is contact sealed and will substitute in most applications |                 |   |
| 6202H-VV - NSK  | S6202-2RS-C3    | Bearings - Ball - 440C Stainless                |
| S6202-2RUC3 is correct replacement. 2RS type is contact sealed and will substitute in most applications |                 |   |
| 6202H-ZZ - NSK  | S6202-ZZ        | Bearings - Ball - 440C Stainless                |
| 6202LLU - NTN   | 6202-2RS        | Bearings - Ball - Chrome Steel                  |
| 6202LLU-14 - NTN  | MR3514-2RS      | Bearings - Ball - Chrome Steel                  |
| 6202-RS - NSK   | 6202-2RS        | Bearings - Ball - Chrome Steel                  |
| 6202-RS - NTN   | 6202-2RS        | Bearings - Ball - Chrome Steel                  |
| 6202-VV - NSK   | 6202-2RS        | Bearings - Ball - Chrome Steel                  |
| 6202-2RU is correct replacement. 2RS type is contact sealed and will substitute in most applications    |                 |   |
| 6203B-2RU - NTN   | 6203B-2RS       | Bearings - Ball - Chrome Steel                  |

| NSK/NTN Part Number | MBA Part Number | Description   |
|---------------------|-----------------|---|
| 6203DDU - NSK       | 6203-2RS        | Bearings - Ball - Chrome Steel  |
| 6203-DDU - NSK      | 6203-2RS        | Bearings - Ball - Chrome Steel  |
| 6203H - NSK         | S6203-ZZ        | Bearings - Ball - 440C Stainless  |
| 6203H-2RS - NSK     | S6203-2RS       | Bearings - Ball - 440C Stainless  |
| 6203HDDU - NSK      | S6203-2RS       | Bearings - Ball - 440C Stainless  |
| 6203H-DDU - NSK     | S6203-2RS       | Bearings - Ball - 440C Stainless  |
| 6203H-RS - NSK      | S6203-2RS       | Bearings - Ball - 440C Stainless  |
| 6203HVV - NSK       | S6203-2RS       | Bearings - Ball - 440C Stainless  |
|                     |                 | S6203-2RU is correct replacement. 2RS type is contact sealed and will substitute in most applications |
| 6203H-VV - NSK      | S6203-2RS       | Bearings - Ball - 440C Stainless  |
|                     |                 | S6203-2RU is correct replacement. 2RS type is contact sealed and will substitute in most applications |
| 6203H-ZZ - NSK      | S6203-ZZ        | Bearings - Ball - 440C Stainless  |
| 6203LLU - NTN       | 6203-2RS        | Bearings - Ball - Chrome Steel  |
| 6203-RS - NSK       | 6203-2RS        | Bearings - Ball - Chrome Steel  |
| 6203-RS - NTN       | 6203-2RS        | Bearings - Ball - Chrome Steel  |
| 6203-VV - NSK       | 6203-2RS        | Bearings - Ball - Chrome Steel  |
|                     |                 | 6203-2RU is correct replacement. 2RS type is contact sealed and will substitute in most applications  |
| 6204A-2RU - NTN     | 6204A-2RS-ECO   | Bearings - Ball - Chrome Steel  |
| 6204DDU - NSK       | 6204-2RS        | Bearings - Ball - Chrome Steel  |
| 6204-DDU - NSK      | 6204-2RS        | Bearings - Ball - Chrome Steel  |
| 6204H - NSK         | S6204-ZZ        | Bearings - Ball - 440C Stainless  |
| 6204H-2RS - NSK     | S6204-2RS       | Bearings - Ball - 440C Stainless  |
| 6204HDDU - NSK      | S6204-2RS       | Bearings - Ball - 440C Stainless  |
| 6204H-DDU - NSK     | S6204-2RS       | Bearings - Ball - 440C Stainless  |
| 6204H-RS - NSK      | S6204-2RS       | Bearings - Ball - 440C Stainless  |
| 6204HVV - NSK       | S6204-2RS       | Bearings - Ball - 440C Stainless  |
|                     |                 | S6204-2RU is correct replacement. 2RS type is contact sealed and will substitute in most applications |
| 6204H-VV - NSK      | S6204-2RS       | Bearings - Ball - 440C Stainless  |
|                     |                 | S6204-2RU is correct replacement. 2RS type is contact sealed and will substitute in most applications |
| 6204H-ZZ - NSK      | S6204-ZZ        | Bearings - Ball - 440C Stainless  |
| 6204LLU - NTN       | 6204-2RS        | Bearings - Ball - Chrome Steel  |
| 6204-RS - NSK       | 6204-2RS        | Bearings - Ball - Chrome Steel  |
| 6204-RS - NTN       | 6204-2RS        | Bearings - Ball - Chrome Steel  |
| 6204-VV - NSK       | 6204-2RS        | Bearings - Ball - Chrome Steel  |
|                     |                 | 6204-2RU is correct replacement. 2RS type is contact sealed and will substitute in most applications  |
| 6205A-2RU - NTN     | 6205A-2RS-ECO   | Bearings - Ball - Chrome Steel  |
| 6205DDU - NSK       | 6205-2RS        | Bearings - Ball - Chrome Steel  |
| 6205-DDU - NSK      | 6205-2RS        | Bearings - Ball - Chrome Steel  |
| 6205H - NSK         | S6205-ZZ        | Bearings - Ball - 440C Stainless  |
| 6205H-2RS - NSK     | S6205-2RS       | Bearings - Ball - 440C Stainless  |
| 6205HDDU - NSK      | S6205-2RS       | Bearings - Ball - 440C Stainless  |
| 6205H-DDU - NSK     | S6205-2RS       | Bearings - Ball - 440C Stainless  |
| 6205H-RS - NSK      | S6205-2RS       | Bearings - Ball - 440C Stainless  |
| 6205HVV - NSK       | S6205-2RS       | Bearings - Ball - 440C Stainless  |
|                     |                 | S6205-2RU is correct replacement. 2RS type is contact sealed and will substitute in most applications |
| 6205H-VV - NSK      | S6205-2RS       | Bearings - Ball - 440C Stainless  |
|                     |                 | S6205-2RU is correct replacement. 2RS type is contact sealed and will substitute in most applications |
| 6205H-ZZ - NSK      | S6205-ZZ        | Bearings - Ball - 440C Stainless  |
| 6205LLU - NTN       | 6205-2RS        | Bearings - Ball - Chrome Steel  |
| 6205-RS - NSK       | 6205-2RS        | Bearings - Ball - Chrome Steel  |
| 6205-RS - NTN       | 6205-2RS        | Bearings - Ball - Chrome Steel  |
| 6205-VV - NSK       | 6205-2RS        | Bearings - Ball - Chrome Steel  |
|                     |                 | 6205-2RU is correct replacement. 2RS type is contact sealed and will substitute in most applications  |
| 6206D-2RU - NTN     | 6206D-2RS       | Bearings - Ball - Chrome Steel  |
| 6206DDU - NSK       | 6206-2RS        | Bearings - Ball - Chrome Steel  |
| 6206-DDU - NSK      | 6206-2RS        | Bearings - Ball - Chrome Steel  |
| 6206H - NSK         | S6206-ZZ        | Bearings - Ball - 440C Stainless  |
| 6206H-2RS - NSK     | S6206-2RS       | Bearings - Ball - 440C Stainless  |
| 6206HDDU - NSK      | S6206-2RS       | Bearings - Ball - 440C Stainless  |
| 6206H-DDU - NSK     | S6206-2RS       | Bearings - Ball - 440C Stainless  |
| 6206H-RS - NSK      | S6206-2RS       | Bearings - Ball - 440C Stainless  |
| 6206HVV - NSK       | S6206-2RS       | Bearings - Ball - 440C Stainless  |
|                     |                 | S6206-2RU is correct replacement. 2RS type is contact sealed and will substitute in most applications |
| 6206H-VV - NSK      | S6206-2RS       | Bearings - Ball - 440C Stainless  |
|                     |                 | S6206-2RU is correct replacement. 2RS type is contact sealed and will substitute in most applications |
| 6206H-ZZ - NSK      | S6206-ZZ        | Bearings - Ball - 440C Stainless  |

| NSK/NTN Part Number  | MBA Part Number      | Description                                       |
|--|----------------------|---|
| 6206LLU - NTN  | 6206-2RS             | Bearings - Ball - Chrome Steel                    |
| 6206-RS - NTN  | 6206-2RS             | Bearings - Ball - Chrome Steel                    |
| 6206-RS - NSK  | 6206-2RS             | Bearings - Ball - Chrome Steel                    |
| 6206-VV - NSK  | 6206-2RS             | Bearings - Ball - Chrome Steel                    |
| 6206-2RU is correct replacement. 2RS type is contact sealed and will substitute in most applications |                      |   |
| 6207B-2RU - NTN  | 6207B-2RS            | Bearings - Ball - Chrome Steel                    |
| 6207H - NSK  | S6207-ZZ             | Bearings - Ball - 440C Stainless                  |
| 6207H-ZZ - NSK   | S6207-ZZ             | Bearings - Ball - 440C Stainless                  |
| 6208H - NSK  | S6208-ZZ             | Bearings - Ball - 440C Stainless                  |
| 6208H-ZZ - NSK   | S6208-ZZ             | Bearings - Ball - 440C Stainless                  |
| 623 - NSK  | S623-MC34-GR5-R-L23  | Bearings - Ball - High Precision - 440C Stainless |
| 623DDU - NSK   | 623-2RS-MC3          | Bearings - Ball - Chrome Steel                    |
| 623LLU - NTN   | 623-2RS-MC3          | Bearings - Ball - Chrome Steel                    |
| 623-ZZ - NSK   | 623-ZZ-MC3           | Bearings - Ball - Chrome Steel                    |
| 623-ZZ - NTN   | 623-ZZ-MC3           | Bearings - Ball - Chrome Steel                    |
| 623-ZZA - NTN  | 623-ZZ-MC3           | Bearings - Ball - Chrome Steel                    |
| 624 - NSK  | S624-P4P-MC34-R-AF12 | Bearings - Ball - High Precision - 440C Stainless |
| 624 - NTN  | S624-P5P-MC34-R-AF12 | Bearings - Ball - High Precision - 440C Stainless |
| 624DDU - NSK   | 624-2RS-MC3          | Bearings - Ball - Chrome Steel                    |
| 624LLU - NTN   | 624-2RS-MC3          | Bearings - Ball - Chrome Steel                    |
| 624-ZZ - NTN   | 624-ZZ-MC3           | Bearings - Ball - Chrome Steel                    |
| 624-ZZ - NSK   | 624-ZZ-MC3           | Bearings - Ball - Chrome Steel                    |
| 625 - NTN  | 625-MC3-AF12         | Bearings - Ball - Chrome Steel                    |
| 625 - NSK  | 625-MC3-AF12         | Bearings - Ball - Chrome Steel                    |
| 625-2RS - NTN  | 625-2RS-MC3          | Bearings - Ball - Chrome Steel                    |
| 625DDU - NSK   | 625-2RS-MC3          | Bearings - Ball - Chrome Steel                    |
| 625LLU - NTN   | 625-2RS-MC3          | Bearings - Ball - Chrome Steel                    |
| 625-RS - NTN   | 625-2RS-MC3          | Bearings - Ball - Chrome Steel                    |
| 625-ZZ - NSK   | 625-ZZ-MC3           | Bearings - Ball - Chrome Steel                    |
| 625-ZZ - NTN   | 625-ZZ-MC3           | Bearings - Ball - Chrome Steel                    |
| 626 - NSK  | 626-MC3-AF12         | Bearings - Ball - Chrome Steel                    |
| 626 - NTN  | 626-MC3-AF12         | Bearings - Ball - Chrome Steel                    |
| 626-2RS - NSK  | 626-2RS-MC3          | Bearings - Ball - Chrome Steel                    |
| 626-2RSNR - NSK  | 626-2RS-MC3-NR       | Bearings - Ball - With Snap Ring - Chrome Steel   |
| 626-2RUMC3 - NTN   | 626-2RU-MC3          | Bearings - Ball - Chrome Steel                    |
| 626DDU - NSK   | 626-2RS-MC3          | Bearings - Ball - Chrome Steel                    |
| 626-DDU - NSK  | 626-2RS-MC3          | Bearings - Ball - Chrome Steel                    |
| 626DDUMC3 - NSK  | 626-2RS-MC3          | Bearings - Ball - Chrome Steel                    |
| 626LLB - NTN   | 626-2RU-MC3          | Bearings - Ball - Chrome Steel                    |
| 626LLBMC3 - NTN  | 626-2RU-MC3          | Bearings - Ball - Chrome Steel                    |
| 626LLU - NTN   | 626-2RS-MC3          | Bearings - Ball - Chrome Steel                    |
| 626LLUMC3 - NTN  | 626-2RS-MC3          | Bearings - Ball - Chrome Steel                    |
| 626-RS - NSK   | 626-2RS-MC3          | Bearings - Ball - Chrome Steel                    |
| 626-RSNR - NSK   | 626-2RS-MC3-NR       | Bearings - Ball - With Snap Ring - Chrome Steel   |
| 626VV - NSK  | 626-2RU-MC3          | Bearings - Ball - Chrome Steel                    |
| 626-VV - NSK   | 626-2RU-MC3          | Bearings - Ball - Chrome Steel                    |
| 626VVMC3 - NSK   | 626-2RU-MC3          | Bearings - Ball - Chrome Steel                    |
| 626-ZZ - NTN   | 626-ZZ-MC3           | Bearings - Ball - Chrome Steel                    |
| 626-ZZ - NSK   | 626-ZZ-MC3           | Bearings - Ball - Chrome Steel                    |
| 627 - NTN  | S627-MC34-GR5-R-L23  | Bearings - Ball - High Precision - 440C Stainless |
| 627 - NSK  | S627-MC34-GR5-R-L23  | Bearings - Ball - High Precision - 440C Stainless |
| 627-1-4-ZZ - NSK   | MR22-064-ZZ-ECO      | Bearings - Ball - Chrome Steel                    |
| 627DDU - NSK   | 627-2RS-MC3          | Bearings - Ball - Chrome Steel                    |
| 627DDUMC3 - NSK  | 627-2RS-MC3          | Bearings - Ball - Chrome Steel                    |
| 627LLU - NTN   | 627-2RS-MC3          | Bearings - Ball - Chrome Steel                    |
| 627LLUMC3 - NTN  | 627-2RS-MC3          | Bearings - Ball - Chrome Steel                    |
| 627-ZZ - NTN   | 627-ZZ-MC3           | Bearings - Ball - Chrome Steel                    |
| 627-ZZ - NSK   | 627-ZZ-MC3           | Bearings - Ball - Chrome Steel                    |
| 628 - NSK  | S628-MC3-JP6-AF12    | Bearings - Ball - 440C Stainless                  |
| 628 - NTN  | S628-MC3-JP6-AF12    | Bearings - Ball - 440C Stainless                  |
| 628-2RS - NSK  | 628-2RS-MC3          | Bearings - Ball - Chrome Steel                    |
| 628-2RS - NTN  | 628-2RS-MC3          | Bearings - Ball - Chrome Steel                    |
| 628-DDU - NSK  | 628-2RS-MC3          | Bearings - Ball - Chrome Steel                    |
| 628-RS - NTN   | 628-2RS-MC3          | Bearings - Ball - Chrome Steel                    |
| 628-RS - NSK   | 628-2RS-MC3          | Bearings - Ball - Chrome Steel                    |

| NSK/NTN Part Number | MBA Part Number | Description  |
|---------------------|-----------------|--|
| 628-VV - NSK        | 628-2RS-MC3     | Bearings - Ball - Chrome Steel<br>628-2RUMC3 is correct replacement. 2RS type is contact sealed and will substitute in most applications   |
| 628-ZZ - NTN        | 628-ZZ-MC3      | Bearings - Ball - Chrome Steel   |
| 628-ZZ - NSK        | 628-ZZ-MC3      | Bearings - Ball - Chrome Steel   |
| 629 - NTN           | 629-MC3         | Bearings - Ball - Chrome Steel   |
| 629 - NSK           | 629-MC3         | Bearings - Ball - Chrome Steel   |
| 629DDU - NSK        | 629-2RS-MC3     | Bearings - Ball - Chrome Steel   |
| 629DDUMC3 - NSK     | 629-2RS-MC3     | Bearings - Ball - Chrome Steel   |
| 629LLU - NTN        | 629-2RS-MC3     | Bearings - Ball - Chrome Steel   |
| 629LLUMC3 - NTN     | 629-2RS-MC3     | Bearings - Ball - Chrome Steel   |
| 629X50 - NTN        | 629-MC3         | Bearings - Ball - Chrome Steel   |
| 629X50-ZZ - NTN     | 629-ZZ-MC3      | Bearings - Ball - Chrome Steel   |
| 629-ZZ - NTN        | 629-ZZ-MC3      | Bearings - Ball - Chrome Steel   |
| 629-ZZ - NSK        | 629-ZZ-MC3      | Bearings - Ball - Chrome Steel   |
| 6300DDU - NSK       | 6300-2RS        | Bearings - Ball - Chrome Steel   |
| 6300H - NSK         | S6300-ZZ        | Bearings - Ball - 440C Stainless   |
| 6300H-ZZ - NSK      | S6300-ZZ        | Bearings - Ball - 440C Stainless   |
| 6300LLU - NTN       | 6300-2RS        | Bearings - Ball - Chrome Steel   |
| 6301DDU - NSK       | 6301-2RS        | Bearings - Ball - Chrome Steel   |
| 6301H - NSK         | S6301-ZZ        | Bearings - Ball - 440C Stainless   |
| 6301H-ZZ - NSK      | S6301-ZZ        | Bearings - Ball - 440C Stainless   |
| 6301LLU - NTN       | 6301-2RS        | Bearings - Ball - Chrome Steel   |
| 6302DDU - NSK       | 6302-2RS        | Bearings - Ball - Chrome Steel   |
| 6302H - NSK         | S6302-ZZ        | Bearings - Ball - 440C Stainless   |
| 6302H-ZZ - NSK      | S6302-ZZ        | Bearings - Ball - 440C Stainless   |
| 6302LLU - NTN       | 6302-2RS        | Bearings - Ball - Chrome Steel   |
| 6303-2RS - NSK      | 6303-2RS-NSK    | Bearings - Ball - Chrome Steel   |
| 6303DDU - NSK       | 6303-2RS        | Bearings - Ball - Chrome Steel   |
| 6303-DDU - NSK      | 6303-2RS-NSK    | Bearings - Ball - Chrome Steel   |
| 6303H - NSK         | S6303-ZZ        | Bearings - Ball - 440C Stainless   |
| 6303H-ZZ - NSK      | S6303-ZZ        | Bearings - Ball - 440C Stainless   |
| 6303LLU - NTN       | 6303-2RS        | Bearings - Ball - Chrome Steel   |
| 6303-RS - NSK       | 6303-2RS-NSK    | Bearings - Ball - Chrome Steel   |
| 6303-VV - NSK       | 6303-2RS-NSK    | Bearings - Ball - Chrome Steel<br>6303-2RU-NSK is correct replacement. 2RS type is contact sealed and will substitute in most applications |
| 6304B-2RU - NTN     | 6304B-2RS       | Bearings - Ball - Chrome Steel   |
| 6304-DDU - NSK      | 6304-2RS        | Bearings - Ball - Chrome Steel   |
| 6304H - NSK         | S6304-ZZ        | Bearings - Ball - 440C Stainless   |
| 6304H-ZZ - NSK      | S6304-ZZ        | Bearings - Ball - 440C Stainless   |
| 6304-RS - NSK       | 6304-2RS        | Bearings - Ball - Chrome Steel   |
| 6304-VV - NSK       | 6304-2RS        | Bearings - Ball - Chrome Steel<br>6304-2RU is correct replacement. 2RS type is contact sealed and will substitute in most applications     |
| 6305E-2RU - NTN     | 6305E-2RS       | Bearings - Ball - Chrome Steel   |
| 6305H - NSK         | S6305-ZZ        | Bearings - Ball - 440C Stainless   |
| 6305H-ZZ - NSK      | S6305-ZZ        | Bearings - Ball - 440C Stainless   |
| 6306C-2RU - NTN     | 6306C-2RS-ECO   | Bearings - Ball - Chrome Steel   |
| 6306H - NSK         | S6306-ZZ        | Bearings - Ball - 440C Stainless   |
| 6306H-ZZ - NSK      | S6306-ZZ        | Bearings - Ball - 440C Stainless   |
| 6307C-2RU - NTN     | 6307C-2RS       | Bearings - Ball - Chrome Steel   |
| 63200LLB - NTN      | 6200B-2RS       | Bearings - Ball - Chrome Steel<br>6200B-2RU is the correct replacement. 2RS is contact sealed and will substitute in most situations       |
| 63200-ZZ - NTN      | 6200B-ZZ        | Bearings - Ball - Chrome Steel   |
| 63201LLB - NTN      | 6201B-2RS-ECO   | Bearings - Ball - Chrome Steel<br>6201B-2RU is the correct replacement. 2RS is contact sealed and will substitute in most situations       |
| 63201-ZZ - NTN      | 6201B-ZZ        | Bearings - Ball - Chrome Steel   |
| 63202LLB - NTN      | 6202A-2RS-C3    | Bearings - Ball - Chrome Steel<br>6202A-2RSC3 is the correct replacement. 2RS is contact sealed and will substitute in most situations     |
| 63202-ZZ - NTN      | 6202A-ZZ        | Bearings - Ball - Chrome Steel   |
| 63203LLB - NTN      | 6203B-2RS       | Bearings - Ball - Chrome Steel<br>6203B-2RU is the correct replacement. 2RS is contact sealed and will substitute in most situations       |
| 63203-ZZ - NTN      | 6203B-ZZ        | Bearings - Ball - Chrome Steel   |
| 63204LLB - NTN      | 6204A-2RS-ECO   | Bearings - Ball - Chrome Steel<br>6204A-2RU is the correct replacement. 2RS is contact sealed and will substitute in most situations       |
| 63204-ZZ - NTN      | 6204A-ZZ        | Bearings - Ball - Chrome Steel   |
| 63205LLB - NTN      | 6205A-2RS-ECO   | Bearings - Ball - Chrome Steel<br>6205A-2RU is the correct replacement. 2RS is contact sealed and will substitute in most situations       |

| NSK/NTN Part Number | MBA Part Number       | Description  |
|---------------------|-----------------------|--|
| 63205-ZZ - NTN      | 6205A-ZZ              | Bearings - Ball - Chrome Steel   |
| 63206LLB - NTN      | 6206D-2RS             | Bearings - Ball - Chrome Steel   |
|                     |                       | 6206D-2RU is the correct replacement. 2RS is contact sealed and will substitute in most situations             |
| 63206-ZZ - NTN      | 6206D-ZZ              | Bearings - Ball - Chrome Steel   |
| 63207LLB - NTN      | 6207B-2RS             | Bearings - Ball - Chrome Steel   |
|                     |                       | 6207B-2RU is the correct replacement. 2RS is contact sealed and will substitute in most situations             |
| 63207-ZZ - NTN      | 6207B-ZZ              | Bearings - Ball - Chrome Steel   |
| 63-22-2RS - NSK     | MR5622-CSN-2RS-U3-ECO | Bearings - Ball - Ceramic Hybrid   |
| 63-22-DDU - NSK     | MR5622-CSN-2RS-U3-ECO | Bearings - Ball - Ceramic Hybrid   |
| 63-22-RS - NSK      | MR5622-CSN-2RS-U3-ECO | Bearings - Ball - Ceramic Hybrid   |
| 63-22-VV - NSK      | MR5622-CSN-2RS-U3-ECO | Bearings - Ball - Ceramic Hybrid   |
|                     |                       | MR5622-CSN-2RUC3U3 is correct replacement. 2RS type is contact sealed and will substitute in most applications |
| 633 - NSK           | 633-MC3               | Bearings - Ball - Chrome Steel   |
| 633 - NTN           | 633-MC3               | Bearings - Ball - Chrome Steel   |
| 63304LLB - NTN      | 6304B-2RS             | Bearings - Ball - Chrome Steel   |
|                     |                       | 6304B-2RU is the correct replacement. 2RS is contact sealed and will substitute in most situations             |
| 63304-ZZ - NTN      | 6304B-ZZ              | Bearings - Ball - Chrome Steel   |
| 63305LLB - NTN      | 6305E-2RS             | Bearings - Ball - Chrome Steel   |
|                     |                       | 6305E-2RU is the correct replacement. 2RS is contact sealed and will substitute in most situations             |
| 63305-ZZ - NTN      | 6305E-ZZ              | Bearings - Ball - Chrome Steel   |
| 63306LLB - NTN      | 6306C-2RS-ECO         | Bearings - Ball - Chrome Steel   |
|                     |                       | 6306C-2RU is the correct replacement. 2RS is contact sealed and will substitute in most situations             |
| 63306-ZZ - NTN      | 6306C-ZZ              | Bearings - Ball - Chrome Steel   |
| 63307LLB - NTN      | 6307C-2RS             | Bearings - Ball - Chrome Steel   |
|                     |                       | 6307C-2RU is the correct replacement. 2RS is contact sealed and will substitute in most situations             |
| 63307-ZZ - NTN      | 6307C-ZZ              | Bearings - Ball - Chrome Steel   |
| 63-32NR - NSK       | MR7532-NR-C3          | Bearings - Ball - With Snap Ring - Chrome Steel  |
| 633-ZZ - NSK        | 633-ZZ-MC3            | Bearings - Ball - Chrome Steel   |
| 633-ZZ - NTN        | 633-ZZ-MC3            | Bearings - Ball - Chrome Steel   |
| 634 - NTN           | S634-MC3-JP6-AF12     | Bearings - Ball - 440C Stainless   |
| 634 - NSK           | S634-MC3-JP6-AF12     | Bearings - Ball - 440C Stainless   |
| 634DDU - NSK        | 634-2RS-MC3           | Bearings - Ball - Chrome Steel   |
| 634LLU - NTN        | 634-2RS-MC3           | Bearings - Ball - Chrome Steel   |
| 634-ZZ - NSK        | 634-ZZ-MC3            | Bearings - Ball - Chrome Steel   |
| 634-ZZ - NTN        | 634-ZZ-MC3            | Bearings - Ball - Chrome Steel   |
| 635 - NSK           | 635-MC3               | Bearings - Ball - Chrome Steel   |
| 635 - NTN           | 635-MC3               | Bearings - Ball - Chrome Steel   |
| 635-2RS - NTN       | 635-2RS-MC3           | Bearings - Ball - Chrome Steel   |
| 635DDU - NSK        | 635-2RS-MC3           | Bearings - Ball - Chrome Steel   |
| 635LLU - NTN        | 635-2RS-MC3           | Bearings - Ball - Chrome Steel   |
| 635-RS - NTN        | 635-2RS-MC3           | Bearings - Ball - Chrome Steel   |
| 635-ZZ - NTN        | 635-ZZ-MC3            | Bearings - Ball - Chrome Steel   |
| 635-ZZ - NSK        | 635-ZZ-MC3            | Bearings - Ball - Chrome Steel   |
| 636-ZZ - NSK        | 636-ZZ-MC3            | Bearings - Ball - Chrome Steel   |
| 636-ZZ - NTN        | 636-ZZ-MC3            | Bearings - Ball - Chrome Steel   |
| 637-ZZ - NSK        | 637-ZZ-MC3            | Bearings - Ball - Chrome Steel   |
| 638 - NTN           | 638-MC3               | Bearings - Ball - Chrome Steel   |
| 638 - NSK           | 638-MC3               | Bearings - Ball - Chrome Steel   |
| 638-ZZ - NSK        | 638-ZZ-MC3            | Bearings - Ball - Chrome Steel   |
| 638-ZZ - NTN        | 638-ZZ-MC3            | Bearings - Ball - Chrome Steel   |
| 639-ZZ - NTN        | 639-ZZ-MC3            | Bearings - Ball - Chrome Steel   |
| 6700H - NSK         | S6700                 | Bearings - Ball - 440C Stainless   |
| 6700H-ZZ - NSK      | S6700A-ZZS            | Bearings - Ball - 440C Stainless   |
| 6700-ZZ - NSK       | 6700A-ZZS             | Bearings - Ball - Chrome Steel   |
| 6701H - NSK         | S6701                 | Bearings - Ball - 440C Stainless   |
| 6701H-ZZ - NSK      | S6701-ZZS             | Bearings - Ball - 440C Stainless   |
| 6701-ZZ - NSK       | 6701-ZZS              | Bearings - Ball - Chrome Steel   |
| 6702H - NSK         | S6702-ZZS             | Bearings - Ball - 440C Stainless   |
| 6702H-ZZ - NSK      | S6702-ZZS             | Bearings - Ball - 440C Stainless   |
| 6702-ZZ - NSK       | 6702-ZZS              | Bearings - Ball - Chrome Steel   |
| 6703H - NSK         | S6703-ZZS             | Bearings - Ball - 440C Stainless   |
| 6703H-ZZ - NSK      | S6703-ZZS             | Bearings - Ball - 440C Stainless   |
| 6703-ZZ - NSK       | 6703-ZZS-ECO          | Bearings - Ball - Chrome Steel   |
| 6704-ZZ - NSK       | 6704-ZZS              | Bearings - Ball - Chrome Steel   |
| 6705H - NSK         | S6705                 | Bearings - Ball - 440C Stainless   |



| NSK/NTN Part Number | MBA Part Number         | Description  |
|---------------------|-------------------------|--|
| 6706H - NSK         | S6706                   | Bearings - Ball - 440C Stainless   |
| 6707H - NSK         | S6707                   | Bearings - Ball - 440C Stainless   |
| 6708H - NSK         | S6708                   | Bearings - Ball - 440C Stainless   |
| 6709H - NSK         | S6709                   | Bearings - Ball - 440C Stainless   |
| 67-2.5 - NTN        | SMR5-025-MC34-GR7-R-L23 | Bearings - Ball - High Precision - 440C Stainless  |
| 673 - NTN           | MR63-MC3-AF12           | Bearings - Ball - Chrome Steel   |
| 673-ZZA - NTN       | MR63A-ZZ-MC3            | Bearings - Ball - Chrome Steel   |
| 674 - NTN           | MR74-MC3-AF12           | Bearings - Ball - Chrome Steel   |
| 674A - NTN          | MR74-MC3-AF12           | Bearings - Ball - Chrome Steel   |
| 674-ZZ - NTN        | MR74A-ZZS-MC3           | Bearings - Ball - Chrome Steel   |
| 675 - NTN           | MR85-MC3-AF12           | Bearings - Ball - Chrome Steel   |
| 675-ZZ - NTN        | MR85A-ZZS-MC3           | Bearings - Ball - Chrome Steel   |
| 675-ZZA - NTN       | MR85A-ZZS-MC3           | Bearings - Ball - Chrome Steel   |
| 676 - NTN           | MR106-MC3-AF12          | Bearings - Ball - Chrome Steel   |
| 676A - NTN          | MR106-MC3-AF12          | Bearings - Ball - Chrome Steel   |
| 676-ZZ - NTN        | MR106A-ZZS-MC3          | Bearings - Ball - Chrome Steel   |
| 676-ZZA - NTN       | MR106A-ZZS-MC3          | Bearings - Ball - Chrome Steel   |
| 677 - NTN           | MR117-MC3-AF12          | Bearings - Ball - Chrome Steel   |
| 677-ZZ - NTN        | MR117A-ZZS-MC3          | Bearings - Ball - Chrome Steel   |
| 677-ZZA - NTN       | MR117A-ZZS-MC3          | Bearings - Ball - Chrome Steel   |
| 678 - NTN           | MR128-MC3-AF12          | Bearings - Ball - Chrome Steel   |
| 678A - NTN          | MR128-MC3-AF12          | Bearings - Ball - Chrome Steel   |
| 678-ZZ - NTN        | MR128A-ZZS-MC3          | Bearings - Ball - Chrome Steel   |
| 679 - NTN           | MR149-ACO-ECO           | Bearings - Ball - Chrome Steel   |
| 679-ZZ - NTN        | MR149A-ZZS-ECO          | Bearings - Ball - Chrome Steel   |
| 679-ZZA - NTN       | MR149A-ZZS-ECO          | Bearings - Ball - Chrome Steel   |
| 6800DDU - NSK       | 6800-2RS                | Bearings - Ball - Chrome Steel   |
| 6800H - NSK         | S6800                   | Bearings - Ball - 440C Stainless   |
| 6800H-ZZ - NSK      | S6800-ZZ                | Bearings - Ball - 440C Stainless   |
| 6800LLU - NTN       | 6800-2RS                | Bearings - Ball - Chrome Steel   |
| 6801DDU - NSK       | 6801-2RS                | Bearings - Ball - Chrome Steel   |
| 6801-DDU - NSK      | 6801-2RS                | Bearings - Ball - Chrome Steel   |
| 6801H - NSK         | S6801                   | Bearings - Ball - 440C Stainless   |
| 6801H-ZZ - NSK      | S6801-ZZ                | Bearings - Ball - 440C Stainless   |
| 6801LLB - NTN       | 6801-2RU                | Bearings - Ball - Chrome Steel   |
| 6801LLU - NTN       | 6801-2RS                | Bearings - Ball - Chrome Steel   |
| 6801-RS - NSK       | 6801-2RS                | Bearings - Ball - Chrome Steel   |
| 6801VV - NSK        | 6801-2RU                | Bearings - Ball - Chrome Steel   |
| 6801-VV - NSK       | 6801-2RU                | Bearings - Ball - Chrome Steel   |
| 6802H - NSK         | S6802                   | Bearings - Ball - 440C Stainless   |
| 6802H-ZZ - NSK      | S6802-ZZ-ECO            | Bearings - Ball - 440C Stainless   |
| 6803-DDU - NSK      | 6803-2RS                | Bearings - Ball - Chrome Steel   |
| 6803H - NSK         | S6803                   | Bearings - Ball - 440C Stainless   |
| 6803H-ZZ - NSK      | S6803-ZZ                | Bearings - Ball - 440C Stainless   |
| 6803-RS - NSK       | 6803-2RS                | Bearings - Ball - Chrome Steel   |
| 6803-VV - NSK       | 6803-2RS                | Bearings - Ball - Chrome Steel   |
|                     |                         | 6803-2RU is correct replacement. 2RS type is contact sealed and will substitute in most applications |
| 6804H - NSK         | S6804                   | Bearings - Ball - 440C Stainless   |
| 6804H-ZZ - NSK      | S6804-ZZ                | Bearings - Ball - 440C Stainless   |
| 6805H - NSK         | S6805                   | Bearings - Ball - 440C Stainless   |
| 6805H-ZZ - NSK      | S6805-ZZ                | Bearings - Ball - 440C Stainless   |
| 6805-RS - NTN       | 6805-2RS                | Bearings - Ball - Chrome Steel   |
| 6805-ZZNR - NTN     | 6805-ZZ-NR              | Bearings - Ball - With Snap Ring - Chrome Steel  |
| 6806H - NSK         | S6806                   | Bearings - Ball - 440C Stainless   |
| 6806H-ZZ - NSK      | S6806-ZZ                | Bearings - Ball - 440C Stainless   |
| 6807-DDU - NSK      | 6807-2RS                | Bearings - Ball - Chrome Steel   |
| 6807H - NSK         | S6807                   | Bearings - Ball - 440C Stainless   |
| 6807H-ZZ - NSK      | S6807-ZZ                | Bearings - Ball - 440C Stainless   |
| 6807-RS - NSK       | 6807-2RS                | Bearings - Ball - Chrome Steel   |
| 6807-VV - NSK       | 6807-2RS                | Bearings - Ball - Chrome Steel   |
|                     |                         | 6807-2RU is correct replacement. 2RS type is contact sealed and will substitute in most applications |
| 6808H - NSK         | S6808                   | Bearings - Ball - 440C Stainless   |
| 6808H-ZZ - NSK      | S6808-ZZ                | Bearings - Ball - 440C Stainless   |
| 6809H - NSK         | S6809                   | Bearings - Ball - 440C Stainless   |
| 6809H-ZZ - NSK      | S6809-ZZ                | Bearings - Ball - 440C Stainless   |

| NSK/NTN Part Number | MBA Part Number  | Description                                     |
|---------------------|--|---|
| 681 - NSK           | 681-MC3-AF12   | Bearings - Ball - Chrome Steel                  |
| 68-1.5 - NTN        | 681X-MC3-AF12  | Bearings - Ball - Chrome Steel                  |
| 68-1.5-ZZ - NTN     | 681XA-ZZ-MC3   | Bearings - Ball - Chrome Steel                  |
| 68-1.5SSA - NTN     | 681XA-ZZ-MC3   | Bearings - Ball - Chrome Steel                  |
| 681X - NSK          | 681X-MC3-AF12  | Bearings - Ball - Chrome Steel                  |
| 681X-ZZ - NSK       | 681XA-ZZ-MC3   | Bearings - Ball - Chrome Steel                  |
| 682 - NTN           | 682-MC3-AF12   | Bearings - Ball - Chrome Steel                  |
| 682 - NSK           | 682-MC3-AF12   | Bearings - Ball - Chrome Steel                  |
| 68-2.5 - NTN        | 682X-MC3-AF12  | Bearings - Ball - Chrome Steel                  |
| 68-2.5-ZZ - NTN     | 682XA-ZZ-MC3   | Bearings - Ball - Chrome Steel                  |
| 68-2.5-ZZA - NTN    | 682XA-ZZ-MC3   | Bearings - Ball - Chrome Steel                  |
| 682X - NSK          | 682X-MC3-AF12  | Bearings - Ball - Chrome Steel                  |
| 682X-ZZ - NSK       | 682XA-ZZ-MC3   | Bearings - Ball - Chrome Steel                  |
| 682-ZZ - NSK        | 682A-ZZ-MC3  | Bearings - Ball - Chrome Steel                  |
| 682-ZZA - NTN       | 682A-ZZ-MC3  | Bearings - Ball - Chrome Steel                  |
| 683 - NTN           | 683-MC3-AF12   | Bearings - Ball - Chrome Steel                  |
| 683 - NSK           | 683-MC3-AF12   | Bearings - Ball - Chrome Steel                  |
| 683-ZZ - NSK        | 683A-ZZ-MC3  | Bearings - Ball - Chrome Steel                  |
| 683-ZZ - NTN        | 683A-ZZ-MC3  | Bearings - Ball - Chrome Steel                  |
| 683-ZZA - NTN       | 683A-ZZ-MC3  | Bearings - Ball - Chrome Steel                  |
| 684 - NTN           | 684-MC3-AF12   | Bearings - Ball - Chrome Steel                  |
| 684 - NSK           | 684-MC3-AF12   | Bearings - Ball - Chrome Steel                  |
| 684AX50 - NTN       | 684-MC3-AF12   | Bearings - Ball - Chrome Steel                  |
| 684-ZZ - NSK        | 684A-ZZ-MC3  | Bearings - Ball - Chrome Steel                  |
| 684-ZZ - NTN        | 684A-ZZ-MC3  | Bearings - Ball - Chrome Steel                  |
| 685 - NTN           | 685-MC3-AF12   | Bearings - Ball - Chrome Steel                  |
| 685 - NSK           | 685-MC3-AF12   | Bearings - Ball - Chrome Steel                  |
| 685-ZZ - NTN        | 685A-ZZ-MC3  | Bearings - Ball - Chrome Steel                  |
| 685-ZZ - NSK        | 685A-ZZ-MC3  | Bearings - Ball - Chrome Steel                  |
| 686 - NTN           | 686-MC3-AF12   | Bearings - Ball - Chrome Steel                  |
| 686 - NSK           | 686-MC3-AF12   | Bearings - Ball - Chrome Steel                  |
| 686-2RS - NSK       | 686B-2RS-MC3   | Bearings - Ball - Chrome Steel                  |
| 686-DDU - NSK       | 686B-2RS-MC3   | Bearings - Ball - Chrome Steel                  |
| 686-RS - NSK        | 686B-2RS-MC3   | Bearings - Ball - Chrome Steel                  |
| 686-VV - NSK        | 686B-2RS-MC3   | Bearings - Ball - Chrome Steel                  |
|                     | 686B-2RUMC3 is correct replacement. 2RS type is contact sealed and will substitute in most applications  |   |
| 686-ZZ - NTN        | 686B-ZZ-MC3  | Bearings - Ball - Chrome Steel                  |
| 686-ZZ - NSK        | 686B-ZZ-MC3  | Bearings - Ball - Chrome Steel                  |
| 687 - NSK           | 687-ACO-ECO  | Bearings - Ball - Chrome Steel                  |
| 687 - NTN           | 687-ACO-ECO  | Bearings - Ball - Chrome Steel                  |
| 687A - NTN          | 687-ACO-ECO  | Bearings - Ball - Chrome Steel                  |
| 687-ZZ - NSK        | 687A-ZZ-MC3  | Bearings - Ball - Chrome Steel                  |
| 687-ZZ - NTN        | 687A-ZZ-MC3  | Bearings - Ball - Chrome Steel                  |
| 688 - NSK           | 688-MC3-AF12   | Bearings - Ball - Chrome Steel                  |
| 688 - NTN           | 688-MC3-AF12   | Bearings - Ball - Chrome Steel                  |
| 688-2RS - NSK       | 688A-2RS-MC3   | Bearings - Ball - Chrome Steel                  |
| 688A - NTN          | 688-MC3-AF12   | Bearings - Ball - Chrome Steel                  |
| 688A-2RBMCM3 - NTN  | 688A-2RB-ECO   | Bearings - Ball - Chrome Steel                  |
| 688DDU - NSK        | 688A-2RS-MC3-NSK   | Bearings - Ball - Chrome Steel                  |
| 688-DDU - NSK       | 688A-2RS-MC3   | Bearings - Ball - Chrome Steel                  |
| 688H-2RS - NSK      | S688A-2RS-MC3  | Bearings - Ball - 440C Stainless                |
| 688H-DDU - NSK      | S688A-2RS-MC3  | Bearings - Ball - 440C Stainless                |
| 688H-RS - NSK       | S688A-2RS-MC3  | Bearings - Ball - 440C Stainless                |
| 688H-VV - NSK       | S688A-2RS-MC3  | Bearings - Ball - 440C Stainless                |
|                     | S688A-2RUMC3 is correct replacement. 2RS type is contact sealed and will substitute in most applications |   |
| 688H-ZZ - NSK       | S688A-ZZ-MC3   | Bearings - Ball - 440C Stainless                |
| 688LLB - NTN        | 688A-2RB-ECO   | Bearings - Ball - Chrome Steel                  |
| 688LLU - NTN        | 688A-2RS-MC3   | Bearings - Ball - Chrome Steel                  |
| 688-RS - NSK        | 688A-2RS-MC3   | Bearings - Ball - Chrome Steel                  |
| 688VV - NSK         | 688A-2RB-ECO   | Bearings - Ball - Chrome Steel                  |
| 688-VV - NSK        | 688A-2RS-MC3   | Bearings - Ball - Chrome Steel                  |
|                     | 688A-2RUMC3 is correct replacement. 2RS type is contact sealed and will substitute in most applications  |   |
| 688-ZZ - NSK        | 688A-ZZ-MC3  | Bearings - Ball - Chrome Steel                  |
| 688-ZZ - NTN        | 688A-ZZ-MC3  | Bearings - Ball - Chrome Steel                  |
| 688ZZNR - NSK       | 688A-ZZ-MC3-NR   | Bearings - Ball - With Snap Ring - Chrome Steel |

| NSK/NTN Part Number | MBA Part Number | Description   |
|---------------------|-----------------|---|
| 689 - NTN           | 689-MC3-AF12    | Bearings - Ball - Chrome Steel  |
| 689 - NSK           | 689-MC3-AF12    | Bearings - Ball - Chrome Steel  |
| 689H-ZZ - NTN       | S689A-ZZ-MC3    | Bearings - Ball - 440C Stainless  |
| 689-ZZ - NTN        | 689A-ZZ-MC3     | Bearings - Ball - Chrome Steel  |
| 689-ZZ - NSK        | 689A-ZZ-MC3     | Bearings - Ball - Chrome Steel  |
| 6900-DDU - NSK      | 6900-2RS        | Bearings - Ball - Chrome Steel  |
| 6900H - NSK         | S6900           | Bearings - Ball - 440C Stainless  |
| 6900H-ZZ - NSK      | S6900-ZZ        | Bearings - Ball - 440C Stainless  |
| 6900-LLB - NTN      | 6900-2RU        | Bearings - Ball - Chrome Steel  |
| 6900-LLU - NTN      | 6900-2RS        | Bearings - Ball - Chrome Steel  |
| 6900-RS - NSK       | 6900-2RS        | Bearings - Ball - Chrome Steel  |
| 6900-VV - NSK       | 6900-2RU        | Bearings - Ball - Chrome Steel  |
| 6901DDU - NSK       | 6901-2RS        | Bearings - Ball - Chrome Steel  |
| 6901-DDU - NSK      | 6901-2RS        | Bearings - Ball - Chrome Steel  |
| 6901H - NSK         | S6901           | Bearings - Ball - 440C Stainless  |
| 6901H-2RS - NSK     | S6901-2RS       | Bearings - Ball - 440C Stainless  |
| 6901HDDU - NSK      | S6901-2RS       | Bearings - Ball - 440C Stainless  |
| 6901H-DDU - NSK     | S6901-2RS       | Bearings - Ball - 440C Stainless  |
| 6901H-RS - NSK      | S6901-2RS       | Bearings - Ball - 440C Stainless  |
| 6901HVV - NSK       | S6901-2RS       | Bearings - Ball - 440C Stainless  |
|                     |                 | S6901-2RU is correct replacement. 2RS type is contact sealed and will substitute in most applications |
| 6901H-VV - NSK      | S6901-2RS       | Bearings - Ball - 440C Stainless  |
|                     |                 | S6901-2RU is correct replacement. 2RS type is contact sealed and will substitute in most applications |
| 6901H-ZZ - NSK      | S6901-ZZ        | Bearings - Ball - 440C Stainless  |
| 6901LLU - NTN       | 6901-2RS        | Bearings - Ball - Chrome Steel  |
| 6901-RS - NSK       | 6901-2RS        | Bearings - Ball - Chrome Steel  |
| 6901-VV - NSK       | 6901-2RS        | Bearings - Ball - Chrome Steel  |
|                     |                 | 6901-2RU is correct replacement. 2RS type is contact sealed and will substitute in most applications  |
| 6902DDU - NSK       | 6902-2RS        | Bearings - Ball - Chrome Steel  |
| 6902-DDU - NSK      | 6902-2RS        | Bearings - Ball - Chrome Steel  |
| 6902H - NSK         | S6902           | Bearings - Ball - 440C Stainless  |
| 6902H-2RS - NSK     | S6902-2RS       | Bearings - Ball - 440C Stainless  |
| 6902HDDU - NSK      | S6902-2RS       | Bearings - Ball - 440C Stainless  |
| 6902H-DDU - NSK     | S6902-2RS       | Bearings - Ball - 440C Stainless  |
| 6902H-RS - NSK      | S6902-2RS       | Bearings - Ball - 440C Stainless  |
| 6902HVV - NSK       | S6902-2RS       | Bearings - Ball - 440C Stainless  |
|                     |                 | S6902-2RU is correct replacement. 2RS type is contact sealed and will substitute in most applications |
| 6902H-VV - NSK      | S6902-2RS       | Bearings - Ball - 440C Stainless  |
|                     |                 | S6902-2RU is correct replacement. 2RS type is contact sealed and will substitute in most applications |
| 6902H-ZZ - NSK      | S6902-ZZ-ECO    | Bearings - Ball - 440C Stainless  |
| 6902LLU - NTN       | 6902-2RS        | Bearings - Ball - Chrome Steel  |
| 6902-RS - NSK       | 6902-2RS        | Bearings - Ball - Chrome Steel  |
| 6902-VV - NSK       | 6902-2RS        | Bearings - Ball - Chrome Steel  |
|                     |                 | 6902-2RU is correct replacement. 2RS type is contact sealed and will substitute in most applications  |
| 6903DDU - NSK       | 6903-2RS        | Bearings - Ball - Chrome Steel  |
| 6903-DDU - NSK      | 6903-2RS        | Bearings - Ball - Chrome Steel  |
| 6903H - NSK         | S6903           | Bearings - Ball - 440C Stainless  |
| 6903H-2RS - NSK     | S6903-2RS       | Bearings - Ball - 440C Stainless  |
| 6903HDDU - NSK      | S6903-2RS       | Bearings - Ball - 440C Stainless  |
| 6903H-DDU - NSK     | S6903-2RS       | Bearings - Ball - 440C Stainless  |
| 6903H-RS - NSK      | S6903-2RS       | Bearings - Ball - 440C Stainless  |
| 6903HVV - NSK       | S6903-2RS       | Bearings - Ball - 440C Stainless  |
|                     |                 | S6903-2RU is correct replacement. 2RS type is contact sealed and will substitute in most applications |
| 6903H-VV - NSK      | S6903-2RS       | Bearings - Ball - 440C Stainless  |
|                     |                 | S6903-2RU is correct replacement. 2RS type is contact sealed and will substitute in most applications |
| 6903H-ZZ - NSK      | S6903-ZZ        | Bearings - Ball - 440C Stainless  |
| 6903LLU - NTN       | 6903-2RS        | Bearings - Ball - Chrome Steel  |
| 6903-RS - NSK       | 6903-2RS        | Bearings - Ball - Chrome Steel  |
| 6903-VV - NSK       | 6903-2RS        | Bearings - Ball - Chrome Steel  |
|                     |                 | 6903-2RU is correct replacement. 2RS type is contact sealed and will substitute in most applications  |
| 6904-DD - NSK       | 6904-2RS        | Bearings - Ball - Chrome Steel  |
| 6904H - NSK         | S6904           | Bearings - Ball - 440C Stainless  |
| 6904H-ZZ - NSK      | S6904-ZZ        | Bearings - Ball - 440C Stainless  |
| 6905H - NSK         | S6905           | Bearings - Ball - 440C Stainless  |
| 6905H-ZZ - NSK      | S6905-ZZ        | Bearings - Ball - 440C Stainless  |
| 6905-RS - NTN       | 6905-2RS        | Bearings - Ball - Chrome Steel  |

| NSK/NTN Part Number | MBA Part Number | Description  |
|---------------------|-----------------|--|
| 6906H - NSK         | S6906           | Bearings - Ball - 440C Stainless   |
| 6906H-ZZ - NSK      | S6906-ZZ        | Bearings - Ball - 440C Stainless   |
| 6907H - NSK         | S6907           | Bearings - Ball - 440C Stainless   |
| 6907H-ZZ - NSK      | S6907-ZZ        | Bearings - Ball - 440C Stainless   |
| 6907-RS - NTN       | 6907-2RS        | Bearings - Ball - Chrome Steel   |
| 6908H - NSK         | S6908           | Bearings - Ball - 440C Stainless   |
| 6908H-ZZ - NSK      | S6908-ZZ        | Bearings - Ball - 440C Stainless   |
| 6908-RS - NTN       | 6908-2RS        | Bearings - Ball - Chrome Steel   |
| 6909H - NSK         | S6909           | Bearings - Ball - 440C Stainless   |
| 6909H-ZZ - NSK      | S6909-ZZ        | Bearings - Ball - 440C Stainless   |
| 691 - NTN           | 691-MC3-AF12    | Bearings - Ball - Chrome Steel   |
| 691 - NSK           | 691-MC3-AF12    | Bearings - Ball - Chrome Steel   |
| 69-1.5 - NTN        | 691X-MC3-AF12   | Bearings - Ball - Chrome Steel   |
| 69-1.5-ZZ - NTN     | 691XA-ZZ-MC3    | Bearings - Ball - Chrome Steel   |
| 69-1.5A - NTN       | 691X-MC3-AF12   | Bearings - Ball - Chrome Steel   |
| 69-1.5-ZZA - NTN    | 691XA-ZZ-MC3    | Bearings - Ball - Chrome Steel   |
| 691X - NSK          | 691X-MC3-AF12   | Bearings - Ball - Chrome Steel   |
| 691X-ZZ - NSK       | 691XA-ZZ-MC3    | Bearings - Ball - Chrome Steel   |
| 692 - NSK           | 692-MC3-AF12    | Bearings - Ball - Chrome Steel   |
| 692 - NTN           | 692-MC3-AF12    | Bearings - Ball - Chrome Steel   |
| 69-2.5 - NTN        | 692X-MC3-AF12   | Bearings - Ball - Chrome Steel   |
| 69-2.5-ZZ - NTN     | 692XA-ZZ-MC3    | Bearings - Ball - Chrome Steel   |
| 69-2.5-ZZ - NTN     | 692XA-ZZ-MC3    | Bearings - Ball - Chrome Steel   |
| 69-22-2RS - NSK     | MR3922-2RS-ECO  | Bearings - Ball - Chrome Steel   |
| 69-22-DDU - NSK     | MR3922-2RS-ECO  | Bearings - Ball - Chrome Steel   |
| 69-22-RS - NSK      | MR3922-2RS-ECO  | Bearings - Ball - Chrome Steel   |
| 69-22-VV - NSK      | MR3922-2RS-ECO  | Bearings - Ball - Chrome Steel   |
|                     |                 | MR3922-2RU is correct replacement. 2RS type is contact sealed and will substitute in most applications |
| 69-22-ZZ - NSK      | MR3922-2RS-ECO  | Bearings - Ball - Chrome Steel   |
| 692X - NSK          | 692X-MC3-AF12   | Bearings - Ball - Chrome Steel   |
| 692X-ZZ - NSK       | 692XA-ZZ-MC3    | Bearings - Ball - Chrome Steel   |
| 692-ZZ - NSK        | 692A-ZZ-MC3     | Bearings - Ball - Chrome Steel   |
| 692-ZZA - NTN       | 692A-ZZ-MC3     | Bearings - Ball - Chrome Steel   |
| 693 - NSK           | 693-MC3-AF12    | Bearings - Ball - Chrome Steel   |
| 693 - NTN           | 693-MC3-AF12    | Bearings - Ball - Chrome Steel   |
| 693-ZZ - NSK        | 693A-ZZ-MC3     | Bearings - Ball - Chrome Steel   |
| 693-ZZ - NTN        | 693A-ZZ-MC3     | Bearings - Ball - Chrome Steel   |
| 694 - NSK           | 694-MC3-AF12    | Bearings - Ball - Chrome Steel   |
| 694 - NTN           | 694-MC3-AF12    | Bearings - Ball - Chrome Steel   |
| 694H-ZZ - NTN       | S694-ZZ-MC3     | Bearings - Ball - 440C Stainless   |
| 694-ZZ - NTN        | 694-ZZ-MC3      | Bearings - Ball - Chrome Steel   |
| 694-ZZ - NSK        | 694-ZZ-MC3      | Bearings - Ball - Chrome Steel   |
| 695 - NTN           | 695-ACO-ECO     | Bearings - Ball - Chrome Steel   |
| 695 - NSK           | 695-ACO-ECO     | Bearings - Ball - Chrome Steel   |
| 695DDU - NSK        | 695-2RS-MC3     | Bearings - Ball - Chrome Steel   |
| 695LLU - NTN        | 695-2RS-MC3     | Bearings - Ball - Chrome Steel   |
| 695-ZZ - NTN        | 695-ZZ-MC3      | Bearings - Ball - Chrome Steel   |
| 695-ZZ - NSK        | 695-ZZ-MC3      | Bearings - Ball - Chrome Steel   |
| 695-ZZ-W5 - NTN     | 695A-ZZ-MC3     | Bearings - Ball - Chrome Steel   |
| 696 - NTN           | 696-MC3-AF12    | Bearings - Ball - Chrome Steel   |
| 696 - NSK           | 696-MC3-AF12    | Bearings - Ball - Chrome Steel   |
| 696DDU - NSK        | 696-2RS-MC3     | Bearings - Ball - Chrome Steel   |
| 696LLU - NTN        | 696-2RS-MC3     | Bearings - Ball - Chrome Steel   |
| 696-ZZ - NTN        | 696-ZZ-MC3      | Bearings - Ball - Chrome Steel   |
| 696-ZZ - NSK        | 696-ZZ-MC3      | Bearings - Ball - Chrome Steel   |
| 696ZZNR - NSK       | 696-ZZ-MC3-NR   | Bearings - Ball - With Snap Ring - Chrome Steel  |
| 697DDU - NSK        | 697-2RS-MC3     | Bearings - Ball - Chrome Steel   |
| 697LLU - NTN        | 697-2RS-MC3     | Bearings - Ball - Chrome Steel   |
| 697-ZZ - NTN        | 697-ZZ-MC3      | Bearings - Ball - Chrome Steel   |
| 697-ZZ - NSK        | 697-ZZ-MC3      | Bearings - Ball - Chrome Steel   |
| 698 - NSK           | 698-MC3-AF12    | Bearings - Ball - Chrome Steel   |
| 698 - NTN           | 698-MC3-AF12    | Bearings - Ball - Chrome Steel   |
| 698-2RS - NSK       | 698-2RS-MC3     | Bearings - Ball - Chrome Steel   |
| 698DDU - NSK        | 698-2RS-MC3     | Bearings - Ball - Chrome Steel   |
| 698-DDU - NSK       | 698-2RS-MC3     | Bearings - Ball - Chrome Steel   |

| NSK/NTN Part Number  | MBA Part Number       | Description  |
|--|-----------------------|--|
| 698LLU - NTN   | 698-2RS-MC3           | Bearings - Ball - Chrome Steel                     |
| 698-RS - NSK   | 698-2RS-MC3           | Bearings - Ball - Chrome Steel                     |
| 698-VV - NSK   | 698-2RS-MC3           | Bearings - Ball - Chrome Steel                     |
| 698-2RUMC3 is correct replacement. 2RS type is contact sealed and will substitute in most applications |                       |  |
| 698-ZZ - NSK   | 698-ZZ-MC3            | Bearings - Ball - Chrome Steel                     |
| 698-ZZ - NTN   | 698-ZZ-MC3            | Bearings - Ball - Chrome Steel                     |
| 699 - NSK  | 699-MC3-AF12          | Bearings - Ball - Chrome Steel                     |
| 699 - NTN  | 699-MC3-AF12          | Bearings - Ball - Chrome Steel                     |
| 699-ZZ - NTN   | 699-ZZ-MC3            | Bearings - Ball - Chrome Steel                     |
| 699-ZZ - NSK   | 699-ZZ-MC3            | Bearings - Ball - Chrome Steel                     |
| 7000AW - NSK   | 7000                  | Bearings - Ball - Angular Contact - Chrome Steel   |
| 7001ATYP5 - NSK  | 7001-15-T9H-JP5       | Bearings - Ball - Angular Contact - Chrome Steel   |
| 706C - NSK   | 706-30-T9H-DfLjP5     | Bearings - Ball - Angular Contact - Chrome Steel   |
| 708ATYDFC8P5 - NSK   | 708-30-T9H-DFM-JP5    | Bearings - Ball - Angular Contact - Chrome Steel   |
| 708C - NSK   | 708-15-T9H-JP5        | Bearings - Ball - Angular Contact - Chrome Steel   |
| 725C - NSK   | S725-KC-GR5-G48       | Bearings - Ball - Angular Contact - 440C Stainless |
| 726C - NSK   | S726-KC-GR5-G48       | Bearings - Ball - Angular Contact - 440C Stainless |
| 734C - NSK   | S734-KC-GR5-G48       | Bearings - Ball - Angular Contact - 440C Stainless |
| B12-53 - NSK   | MR4212-2RS            | Bearings - Ball - Chrome Steel                     |
| B22-19C3 - NSK   | MR6222-C3             | Bearings - Ball - Chrome Steel                     |
| B22-24C3 - NSK   | MR5222                | Bearings - Ball - Chrome Steel                     |
| B6-63Z - NSK   | MR166A-ZZS-ECO        | Bearings - Ball - Chrome Steel                     |
| B6Z-48A-ZZ - NSK   | MR22-064-ZZ-ECO       | Bearings - Ball - Chrome Steel                     |
| B9Z-32AZ - NSK   | MR20-098-ZTS-MC34     | Bearings - Ball - Chrome Steel                     |
| BC2.5-8 - NTN  | MR82X-MC3-AF12        | Bearings - Ball - Chrome Steel                     |
| BC2-5 - NTN  | MR52-MC3-AF12         | Bearings - Ball - Chrome Steel                     |
| BC2-6 - NTN  | 692D-MC3-AF12         | Bearings - Ball - Chrome Steel                     |
| BC2-7A - NTN   | 602D-MC3-AF12         | Bearings - Ball - Chrome Steel                     |
| BC3-8 - NTN  | 693B-MC3-AF12         | Bearings - Ball - Chrome Steel                     |
| BC3-9 - NTN  | MR93-MC3-AF12         | Bearings - Ball - Chrome Steel                     |
| BC4-10 - NTN   | MR104-MC3-AF12        | Bearings - Ball - Chrome Steel                     |
| BC4-8 - NTN  | MR84-MC3-AF12         | Bearings - Ball - Chrome Steel                     |
| BC4-8-ZZA - NTN  | MR84A-ZZ-MC3          | Bearings - Ball - Chrome Steel                     |
| BC5-10 - NTN   | MR105-MC3-AF12        | Bearings - Ball - Chrome Steel                     |
| BC5-10-ZZA - NTN   | MR105A-ZZ-MC3         | Bearings - Ball - Chrome Steel                     |
| BC5-9 - NTN  | MR95-MC3-AF12         | Bearings - Ball - Chrome Steel                     |
| BC6-12 - NTN   | MR126-MC3-AF12        | Bearings - Ball - Chrome Steel                     |
| BC6-12-ZZA - NTN   | MR126A-ZZ-MC3         | Bearings - Ball - Chrome Steel                     |
| BC6-16A-ZZ - NTN   | MR166B-ZZ-MC3         | Bearings - Ball - Chrome Steel                     |
| BC6-16-ZZ - NTN  | MR166-ZZS-ECO         | Bearings - Ball - Chrome Steel                     |
| 5mm wide (BC6-16ZZ is 6mm wide)  |                       |  |
| BC7-13 - NTN   | MR137-MC3-AF12        | Bearings - Ball - Chrome Steel                     |
| BC7-13-ZZA - NTN   | MR137A-ZZ-MC3         | Bearings - Ball - Chrome Steel                     |
| BC8-14 - NTN   | MR148-ACO-ECO         | Bearings - Ball - Chrome Steel                     |
| BC8-14-ZZA - NTN   | MR148A-ZZ-MC3         | Bearings - Ball - Chrome Steel                     |
| BO15 - NSK   | M-MR4015EOS           | Bearings - Ball - Chrome Steel                     |
| BO17 - NSK   | M-MR4417AOS           | Bearings - Ball - Chrome Steel                     |
| D0312060080 - NSK  | OR-00600-080-N70      | O-Rings - Nitrile Rubber                           |
| D0312090060 - NSK  | OR-00900-060-N70      | O-Rings - Nitrile Rubber                           |
| D0312104120 - NSK  | OR-01040-120-N70      | O-Rings - Nitrile Rubber                           |
| DB11211-0805 - NSK   | SMR85A-ZZS-MC3-JP6    | Bearings - Ball - 440C Stainless                   |
| DB11223-1005 - NSK   | SMR105A-Z-MC3-JP6     | Bearings - Ball - 440C Stainless                   |
| Dental Bearing   |                       |  |
| DC501601 - NSK   | NSO-0160-0220-0120-ST | Bearings - Needle Roller - Shell Type - Open Ends  |
| E10 - NSK  | M-MR2810OS            | Bearings - Ball - Chrome Steel                     |
| E11 - NSK  | M-MR3211OS            | Bearings - Ball - Chrome Steel                     |
| E12 - NSK  | M-6201COS             | Bearings - Ball - Chrome Steel                     |
| E13 - NSK  | M-MR3013OS            | Bearings - Ball - Chrome Steel                     |
| E14 - NSK  | M-MR3514AOS           | Bearings - Ball - Chrome Steel                     |
| E15 - NSK  | M-6202HOS             | Bearings - Ball - Chrome Steel                     |
| E16 - NSK  | M-MR3816OS            | Bearings - Ball - Chrome Steel                     |
| E17 - NSK  | M-MR4417AOS           | Bearings - Ball - Chrome Steel                     |
| E18 - NSK  | M-MR4018OS            | Bearings - Ball - Chrome Steel                     |
| E19 - NSK  | M-MR4019OS            | Bearings - Ball - Chrome Steel                     |
| E20 - NSK  | M-6204EOS             | Bearings - Ball - Chrome Steel                     |

| NSK/NTN Part Number | MBA Part Number  | Description                                    |
|---------------------|------------------|--|
| E3 - NSK            | M-MR163OS        | Bearings - Ball - Chrome Steel                 |
|                     |                  | Magneto  |
| E4 - NSK            | M-634OS          | Bearings - Ball - Chrome Steel                 |
| E5 - NSK            | M-625OS          | Bearings - Ball - Chrome Steel                 |
| E6 - NSK            | M-MR216OS        | Bearings - Ball - Chrome Steel                 |
| E7 - NSK            | M-627OS          | Bearings - Ball - Chrome Steel                 |
| E8 - NSK            | M-628AOS         | Bearings - Ball - Chrome Steel                 |
| E9 - NSK            | M-MR289OS        | Bearings - Ball - Chrome Steel                 |
| EE2 - NTN           | R4-12A-ACO-ECO   | Bearings - Ball - Chrome Steel                 |
| EN10 - NSK          | M-MR2810         | Bearings - Ball - Chrome Steel                 |
| EN11 - NSK          | M-MR3211         | Bearings - Ball - Chrome Steel                 |
| EN12 - NSK          | M-6201C          | Bearings - Ball - Chrome Steel                 |
| EN13 - NSK          | M-MR3013         | Bearings - Ball - Chrome Steel                 |
| EN14 - NSK          | M-MR3514A        | Bearings - Ball - Chrome Steel                 |
| EN15 - NSK          | M-6202H          | Bearings - Ball - Chrome Steel                 |
| EN16 - NSK          | M-MR3816         | Bearings - Ball - Chrome Steel                 |
| EN17 - NSK          | M-MR4417A        | Bearings - Ball - Chrome Steel                 |
| EN18 - NSK          | M-MR4018         | Bearings - Ball - Chrome Steel                 |
| EN19 - NSK          | M-MR4019         | Bearings - Ball - Chrome Steel                 |
| EN20 - NSK          | M-6204E          | Bearings - Ball - Chrome Steel                 |
| EN5 - NSK           | M-625            | Bearings - Ball - Chrome Steel                 |
| EN6 - NSK           | M-MR216          | Bearings - Ball - Chrome Steel                 |
| EN8 - NSK           | M-628A           | Bearings - Ball - Chrome Steel                 |
| EN9 - NSK           | M-MR289          | Bearings - Ball - Chrome Steel                 |
| ER1038-ZZS - NSK    | R11012-ZZS-ECO   | Bearings - Ball - Chrome Steel                 |
| F2-6 - NSK          | T-0020-0060-F-BR | Bearings - Thrust - Ball - Flat - Chrome Steel |
| F6000 - NSK         | F6000-ZZ         | Bearings - Ball - Flanged - Chrome Steel       |
| F6000H - NSK        | SF6000-ZZ        | Bearings - Ball - Flanged - 440C Stainless     |
| F6000H-ZZ - NSK     | SF6000-ZZ        | Bearings - Ball - Flanged - 440C Stainless     |
| F6001 - NSK         | F6001-ZZ         | Bearings - Ball - Flanged - Chrome Steel       |
| F6001H - NSK        | SF6001-ZZ        | Bearings - Ball - Flanged - 440C Stainless     |
| F6001H-ZZ - NSK     | SF6001-ZZ        | Bearings - Ball - Flanged - 440C Stainless     |
| F6002 - NSK         | F6002-ZZ         | Bearings - Ball - Flanged - Chrome Steel       |
| F6002H - NSK        | SF6002-ZZ        | Bearings - Ball - Flanged - 440C Stainless     |
| F6002H-ZZ - NSK     | SF6002-ZZ        | Bearings - Ball - Flanged - 440C Stainless     |
| F6003 - NSK         | F6003-ZZ         | Bearings - Ball - Flanged - Chrome Steel       |
| F6003H - NSK        | SF6003-ZZ        | Bearings - Ball - Flanged - 440C Stainless     |
| F6003H-ZZ - NSK     | SF6003-ZZ        | Bearings - Ball - Flanged - 440C Stainless     |
| F6004 - NSK         | F6004-ZZ         | Bearings - Ball - Flanged - Chrome Steel       |
| F6004H - NSK        | SF6004-ZZ        | Bearings - Ball - Flanged - 440C Stainless     |
| F6004H-ZZ - NSK     | SF6004-ZZ        | Bearings - Ball - Flanged - 440C Stainless     |
| F6005 - NSK         | F6005-ZZ         | Bearings - Ball - Flanged - Chrome Steel       |
| F6005H - NSK        | SF6005-ZZ        | Bearings - Ball - Flanged - 440C Stainless     |
| F6005H-ZZ - NSK     | SF6005-ZZ        | Bearings - Ball - Flanged - 440C Stainless     |
| F6006 - NSK         | F6006-ZZ         | Bearings - Ball - Flanged - Chrome Steel       |
| F6006H - NSK        | SF6006-ZZ        | Bearings - Ball - Flanged - 440C Stainless     |
| F6006H-ZZ - NSK     | SF6006-ZZ        | Bearings - Ball - Flanged - 440C Stainless     |
| F6007 - NSK         | F6007-ZZ         | Bearings - Ball - Flanged - Chrome Steel       |
| F6007H - NSK        | SF6007-ZZ        | Bearings - Ball - Flanged - 440C Stainless     |
| F6007H-ZZ - NSK     | SF6007-ZZ        | Bearings - Ball - Flanged - 440C Stainless     |
| F6008 - NSK         | F6008-ZZ         | Bearings - Ball - Flanged - Chrome Steel       |
| F6008H - NSK        | SF6008-ZZ        | Bearings - Ball - Flanged - 440C Stainless     |
| F6008H-ZZ - NSK     | SF6008-ZZ        | Bearings - Ball - Flanged - 440C Stainless     |
| F601X - NSK         | F601X-MC3        | Bearings - Ball - Flanged - Chrome Steel       |
| F601X-ZZ - NSK      | F601XA-ZZ-MC3    | Bearings - Ball - Flanged - Chrome Steel       |
| F602 - NSK          | F602-MC3         | Bearings - Ball - Flanged - Chrome Steel       |
| F602X-ZZ - NSK      | F602XA-ZZ-MC3    | Bearings - Ball - Flanged - Chrome Steel       |
| F602-ZZ - NSK       | F602A-ZZS-MC3    | Bearings - Ball - Flanged - Chrome Steel       |
| F603 - NSK          | F603-MC3         | Bearings - Ball - Flanged - Chrome Steel       |
| F603-ZZ - NSK       | F603A-ZZ-MC3     | Bearings - Ball - Flanged - Chrome Steel       |
| F604 - NSK          | F604-MC3         | Bearings - Ball - Flanged - Chrome Steel       |
| F604-ZZ - NSK       | F604-ZZ-MC3      | Bearings - Ball - Flanged - Chrome Steel       |
| F605 - NSK          | F605-MC3         | Bearings - Ball - Flanged - Chrome Steel       |
| F605-ZZ - NSK       | F605-ZZ-MC3      | Bearings - Ball - Flanged - Chrome Steel       |
| F606 - NSK          | F606-MC3         | Bearings - Ball - Flanged - Chrome Steel       |

| <b>NSK/NTN Part Number</b> | <b>MBA Part Number</b> | <b>Description</b>                         |
|----------------------------|------------------------|--|
| F606-ZZ - NSK              | <b>F606-ZZ-MC3</b>     | Bearings - Ball - Flanged - Chrome Steel   |
| F607 - NSK                 | <b>F607-MC3</b>        | Bearings - Ball - Flanged - Chrome Steel   |
| F607-ZZ - NSK              | <b>F607-ZZ-MC3</b>     | Bearings - Ball - Flanged - Chrome Steel   |
| F608 - NSK                 | <b>F608-MC3</b>        | Bearings - Ball - Flanged - Chrome Steel   |
| F608-ZZ - NSK              | <b>F608-ZZ-MC3</b>     | Bearings - Ball - Flanged - Chrome Steel   |
| F608-ZZ - NTN              | <b>F608-ZZ-MC3</b>     | Bearings - Ball - Flanged - Chrome Steel   |
| F6200 - NSK                | <b>F6200-ZZ-ECO</b>    | Bearings - Ball - Flanged - Chrome Steel   |
| F6200H - NSK               | <b>SF6200-ZZ</b>       | Bearings - Ball - Flanged - 440C Stainless |
| F6200H-ZZ - NSK            | <b>SF6200-ZZ</b>       | Bearings - Ball - Flanged - 440C Stainless |
| F6201H - NSK               | <b>SF6201-ZZ</b>       | Bearings - Ball - Flanged - 440C Stainless |
| F6201H-ZZ - NSK            | <b>SF6201-ZZ</b>       | Bearings - Ball - Flanged - 440C Stainless |
| F6202 - NSK                | <b>F6202-ZZ</b>        | Bearings - Ball - Flanged - Chrome Steel   |
| F6202H - NSK               | <b>SF6202-ZZ</b>       | Bearings - Ball - Flanged - 440C Stainless |
| F6202H-ZZ - NSK            | <b>SF6202-ZZ</b>       | Bearings - Ball - Flanged - 440C Stainless |
| F6203 - NSK                | <b>F6203-ZZ</b>        | Bearings - Ball - Flanged - Chrome Steel   |
| F6203H - NSK               | <b>SF6203-ZZ</b>       | Bearings - Ball - Flanged - 440C Stainless |
| F6203H-ZZ - NSK            | <b>SF6203-ZZ</b>       | Bearings - Ball - Flanged - 440C Stainless |
| F6204 - NSK                | <b>F6204-ZZ</b>        | Bearings - Ball - Flanged - Chrome Steel   |
| F6204H - NSK               | <b>SF6204-ZZ</b>       | Bearings - Ball - Flanged - 440C Stainless |
| F6204H-ZZ - NSK            | <b>SF6204-ZZ</b>       | Bearings - Ball - Flanged - 440C Stainless |
| F6205 - NSK                | <b>F6205-ZZ</b>        | Bearings - Ball - Flanged - Chrome Steel   |
| F6205H - NSK               | <b>SF6205-ZZ</b>       | Bearings - Ball - Flanged - 440C Stainless |
| F6205H-ZZ - NSK            | <b>SF6205-ZZ</b>       | Bearings - Ball - Flanged - 440C Stainless |
| F6206 - NSK                | <b>F6206-ZZ</b>        | Bearings - Ball - Flanged - Chrome Steel   |
| F6206H - NSK               | <b>SF6206-ZZ</b>       | Bearings - Ball - Flanged - 440C Stainless |
| F6206H-ZZ - NSK            | <b>SF6206-ZZ</b>       | Bearings - Ball - Flanged - 440C Stainless |
| F6207 - NSK                | <b>F6207-ZZ</b>        | Bearings - Ball - Flanged - Chrome Steel   |
| F6207H - NSK               | <b>SF6207-ZZ</b>       | Bearings - Ball - Flanged - 440C Stainless |
| F6207H-ZZ - NSK            | <b>SF6207-ZZ</b>       | Bearings - Ball - Flanged - 440C Stainless |
| F6208 - NSK                | <b>F6208-ZZ</b>        | Bearings - Ball - Flanged - Chrome Steel   |
| F6208H - NSK               | <b>SF6208-ZZ</b>       | Bearings - Ball - Flanged - 440C Stainless |
| F6208H-ZZ - NSK            | <b>SF6208-ZZ</b>       | Bearings - Ball - Flanged - 440C Stainless |
| F623 - NSK                 | <b>F623-MC3</b>        | Bearings - Ball - Flanged - Chrome Steel   |
| F623-ZZ - NSK              | <b>F623-ZZ-MC3</b>     | Bearings - Ball - Flanged - Chrome Steel   |
| F624 - NSK                 | <b>F624-MC3</b>        | Bearings - Ball - Flanged - Chrome Steel   |
| F624-ZZ - NSK              | <b>F624-ZZ-MC3</b>     | Bearings - Ball - Flanged - Chrome Steel   |
| F625-ZZ - NSK              | <b>F625-ZZ-MC3</b>     | Bearings - Ball - Flanged - Chrome Steel   |
| F626-ZZ - NSK              | <b>F626-ZZ-MC3</b>     | Bearings - Ball - Flanged - Chrome Steel   |
| F627-ZZ - NSK              | <b>F627-ZZ-MC3</b>     | Bearings - Ball - Flanged - Chrome Steel   |
| F6300 - NSK                | <b>F6300-ZZ</b>        | Bearings - Ball - Flanged - Chrome Steel   |
| F6300H - NSK               | <b>SF6300-ZZ</b>       | Bearings - Ball - Flanged - 440C Stainless |
| F6300H-ZZ - NSK            | <b>SF6300-ZZ</b>       | Bearings - Ball - Flanged - 440C Stainless |
| F6301 - NSK                | <b>F6301-ZZ</b>        | Bearings - Ball - Flanged - Chrome Steel   |
| F6301H - NSK               | <b>SF6301-ZZ</b>       | Bearings - Ball - Flanged - 440C Stainless |
| F6301H-ZZ - NSK            | <b>SF6301-ZZ</b>       | Bearings - Ball - Flanged - 440C Stainless |
| F6302 - NSK                | <b>F6302-ZZ</b>        | Bearings - Ball - Flanged - Chrome Steel   |
| F6302H - NSK               | <b>SF6302-ZZ</b>       | Bearings - Ball - Flanged - 440C Stainless |
| F6302H-ZZ - NSK            | <b>SF6302-ZZ</b>       | Bearings - Ball - Flanged - 440C Stainless |
| F6303 - NSK                | <b>F6303-ZZ</b>        | Bearings - Ball - Flanged - Chrome Steel   |
| F6303H - NSK               | <b>SF6303-ZZ</b>       | Bearings - Ball - Flanged - 440C Stainless |
| F6303H-ZZ - NSK            | <b>SF6303-ZZ</b>       | Bearings - Ball - Flanged - 440C Stainless |
| F6304 - NSK                | <b>F6304-ZZ</b>        | Bearings - Ball - Flanged - Chrome Steel   |
| F6304H - NSK               | <b>SF6304-ZZ</b>       | Bearings - Ball - Flanged - 440C Stainless |
| F6304H-ZZ - NSK            | <b>SF6304-ZZ</b>       | Bearings - Ball - Flanged - 440C Stainless |
| F6305 - NSK                | <b>F6305-ZZ</b>        | Bearings - Ball - Flanged - Chrome Steel   |
| F6305H - NSK               | <b>SF6305-ZZ</b>       | Bearings - Ball - Flanged - 440C Stainless |
| F6305H-ZZ - NSK            | <b>SF6305-ZZ</b>       | Bearings - Ball - Flanged - 440C Stainless |
| F6306 - NSK                | <b>F6306-ZZ</b>        | Bearings - Ball - Flanged - Chrome Steel   |
| F6306H - NSK               | <b>SF6306-ZZ</b>       | Bearings - Ball - Flanged - 440C Stainless |
| F6306H-ZZ - NSK            | <b>SF6306-ZZ</b>       | Bearings - Ball - Flanged - 440C Stainless |
| F634-ZZ - NSK              | <b>F634-ZZ-MC3</b>     | Bearings - Ball - Flanged - Chrome Steel   |
| F635-ZZ - NSK              | <b>F635-ZZ-MC3</b>     | Bearings - Ball - Flanged - Chrome Steel   |
| F6700H - NSK               | <b>SF6700</b>          | Bearings - Ball - Flanged - 440C Stainless |
| F6700H-ZZ - NSK            | <b>SF6700A-ZZS</b>     | Bearings - Ball - Flanged - 440C Stainless |
| F6701H - NSK               | <b>SF6701-ZZS</b>      | Bearings - Ball - Flanged - 440C Stainless |

| <b>NSK/NTN Part Number</b> | <b>MBA Part Number</b> | <b>Description</b>                         |
|----------------------------|------------------------|--|
| F6701H-ZZ - NSK            | <b>SF6701-ZZS</b>      | Bearings - Ball - Flanged - 440C Stainless |
| F6701-ZZ - NSK             | <b>F6701-ZZS</b>       | Bearings - Ball - Flanged - Chrome Steel   |
| F6702H - NSK               | <b>SF6702-ZZS</b>      | Bearings - Ball - Flanged - 440C Stainless |
| F6702H-ZZ - NSK            | <b>SF6702-ZZS</b>      | Bearings - Ball - Flanged - 440C Stainless |
| F6702-ZZ - NSK             | <b>F6702-ZZS</b>       | Bearings - Ball - Flanged - Chrome Steel   |
| F6703H - NSK               | <b>SF6703-ZZS</b>      | Bearings - Ball - Flanged - 440C Stainless |
| F6703H-ZZ - NSK            | <b>SF6703-ZZS</b>      | Bearings - Ball - Flanged - 440C Stainless |
| F6703-ZZ - NSK             | <b>F6703-ZZS</b>       | Bearings - Ball - Flanged - Chrome Steel   |
| F6704H - NSK               | <b>SF6704-ZZS</b>      | Bearings - Ball - Flanged - 440C Stainless |
| F6704H-ZZ - NSK            | <b>SF6704-ZZS</b>      | Bearings - Ball - Flanged - 440C Stainless |
| F6704-ZZ - NSK             | <b>F6704-ZZS</b>       | Bearings - Ball - Flanged - Chrome Steel   |
| F6705H - NSK               | <b>SF6705</b>          | Bearings - Ball - Flanged - 440C Stainless |
| F6706H - NSK               | <b>SF6706</b>          | Bearings - Ball - Flanged - 440C Stainless |
| F679 - NTN                 | <b>FMR149-MC3-AF12</b> | Bearings - Ball - Flanged - Chrome Steel   |
| F679-ZZ - NTN              | <b>FMR149A-ZZS-MC3</b> | Bearings - Ball - Flanged - Chrome Steel   |
| F6800H - NSK               | <b>SF6800-ZZ</b>       | Bearings - Ball - Flanged - 440C Stainless |
| F6800H-ZZ - NSK            | <b>SF6800-ZZ</b>       | Bearings - Ball - Flanged - 440C Stainless |
| F6801H - NSK               | <b>SF6801-ZZ</b>       | Bearings - Ball - Flanged - 440C Stainless |
| F6801H-ZZ - NSK            | <b>SF6801-ZZ</b>       | Bearings - Ball - Flanged - 440C Stainless |
| F6802H - NSK               | <b>SF6802-ZZ</b>       | Bearings - Ball - Flanged - 440C Stainless |
| F6802H-ZZ - NSK            | <b>SF6802-ZZ</b>       | Bearings - Ball - Flanged - 440C Stainless |
| F6803H - NSK               | <b>SF6803-ZZ</b>       | Bearings - Ball - Flanged - 440C Stainless |
| F6803H-ZZ - NSK            | <b>SF6803-ZZ</b>       | Bearings - Ball - Flanged - 440C Stainless |
| F6804H - NSK               | <b>SF6804-ZZ</b>       | Bearings - Ball - Flanged - 440C Stainless |
| F6804H-ZZ - NSK            | <b>SF6804-ZZ</b>       | Bearings - Ball - Flanged - 440C Stainless |
| F6805H - NSK               | <b>SF6805-ZZ</b>       | Bearings - Ball - Flanged - 440C Stainless |
| F6805H-ZZ - NSK            | <b>SF6805-ZZ</b>       | Bearings - Ball - Flanged - 440C Stainless |
| F6806H - NSK               | <b>SF6806-ZZ</b>       | Bearings - Ball - Flanged - 440C Stainless |
| F6806H-ZZ - NSK            | <b>SF6806-ZZ</b>       | Bearings - Ball - Flanged - 440C Stainless |
| F6807H - NSK               | <b>SF6807-ZZ</b>       | Bearings - Ball - Flanged - 440C Stainless |
| F6807H-ZZ - NSK            | <b>SF6807-ZZ</b>       | Bearings - Ball - Flanged - 440C Stainless |
| F6808H - NSK               | <b>SF6808-ZZ</b>       | Bearings - Ball - Flanged - 440C Stainless |
| F6808H-ZZ - NSK            | <b>SF6808-ZZ</b>       | Bearings - Ball - Flanged - 440C Stainless |
| F6809H - NSK               | <b>SF6809-ZZ</b>       | Bearings - Ball - Flanged - 440C Stainless |
| F6809H-ZZ - NSK            | <b>SF6809-ZZ</b>       | Bearings - Ball - Flanged - 440C Stainless |
| F681 - NSK                 | <b>F681-MC3-ACO</b>    | Bearings - Ball - Flanged - Chrome Steel   |
| F681X - NSK                | <b>F681X-MC3</b>       | Bearings - Ball - Flanged - Chrome Steel   |
| F681X-ZZ - NSK             | <b>SF681XA-ZZ-MC3</b>  | Bearings - Ball - Flanged - 440C Stainless |
| F682 - NSK                 | <b>F682-MC3</b>        | Bearings - Ball - Flanged - Chrome Steel   |
| F682X - NSK                | <b>F682X-MC3</b>       | Bearings - Ball - Flanged - Chrome Steel   |
| F682X-ZZ - NSK             | <b>F682XA-ZZ-MC3</b>   | Bearings - Ball - Flanged - Chrome Steel   |
| F682-ZZ - NSK              | <b>F682A-ZZ-MC3</b>    | Bearings - Ball - Flanged - Chrome Steel   |
| F683 - NSK                 | <b>F683-MC3</b>        | Bearings - Ball - Flanged - Chrome Steel   |
| F683-ZZ - NSK              | <b>F683A-ZZ-MC3</b>    | Bearings - Ball - Flanged - Chrome Steel   |
| F684 - NSK                 | <b>F684-MC3</b>        | Bearings - Ball - Flanged - Chrome Steel   |
| F684-ZZ - NSK              | <b>F684A-ZZ-MC3</b>    | Bearings - Ball - Flanged - Chrome Steel   |
| F685 - NSK                 | <b>F685-MC3</b>        | Bearings - Ball - Flanged - Chrome Steel   |
| F685-ZZ - NTN              | <b>F685A-ZZ-MC3</b>    | Bearings - Ball - Flanged - Chrome Steel   |
| F685-ZZ - NSK              | <b>F685A-ZZ-MC3</b>    | Bearings - Ball - Flanged - Chrome Steel   |
| F686 - NSK                 | <b>F686-MC3</b>        | Bearings - Ball - Flanged - Chrome Steel   |
| F686-ZZ - NSK              | <b>F686B-ZZ-MC3</b>    | Bearings - Ball - Flanged - Chrome Steel   |
| F687 - NSK                 | <b>F687-MC3</b>        | Bearings - Ball - Flanged - Chrome Steel   |
| F687-ZZ - NSK              | <b>F687A-ZZ-MC3</b>    | Bearings - Ball - Flanged - Chrome Steel   |
| F688 - NSK                 | <b>F688-MC3</b>        | Bearings - Ball - Flanged - Chrome Steel   |
| F688-ZZ - NSK              | <b>F688A-ZZ-MC3</b>    | Bearings - Ball - Flanged - Chrome Steel   |
| F689 - NSK                 | <b>F689-MC3</b>        | Bearings - Ball - Flanged - Chrome Steel   |
| F689-ZZ - NSK              | <b>F689A-ZZ-MC3</b>    | Bearings - Ball - Flanged - Chrome Steel   |
| F6900 - NSK                | <b>F6900-ZZ</b>        | Bearings - Ball - Flanged - Chrome Steel   |
| F6900H - NSK               | <b>SF6900-ZZ</b>       | Bearings - Ball - Flanged - 440C Stainless |
| F6900H-ZZ - NSK            | <b>SF6900-ZZ</b>       | Bearings - Ball - Flanged - 440C Stainless |
| F6901 - NSK                | <b>F6901-ZZ</b>        | Bearings - Ball - Flanged - Chrome Steel   |
| F6901H - NSK               | <b>SF6901-ZZ</b>       | Bearings - Ball - Flanged - 440C Stainless |
| F6901H-ZZ - NSK            | <b>SF6901-ZZ</b>       | Bearings - Ball - Flanged - 440C Stainless |
| F6902 - NSK                | <b>F6902-ZZ</b>        | Bearings - Ball - Flanged - Chrome Steel   |
| F6902H - NSK               | <b>SF6902-ZZ</b>       | Bearings - Ball - Flanged - 440C Stainless |



| <b>NSK/NTN Part Number</b> | <b>MBA Part Number</b>  | <b>Description</b>                             |
|----------------------------|-------------------------|--|
| F6902H-ZZ - NSK            | <b>SF6902-ZZ</b>        | Bearings - Ball - Flanged - 440C Stainless     |
| F6903 - NSK                | <b>F6903-ZZ</b>         | Bearings - Ball - Flanged - Chrome Steel       |
| F6903H - NSK               | <b>SF6903-ZZ</b>        | Bearings - Ball - Flanged - 440C Stainless     |
| F6903H-ZZ - NSK            | <b>SF6903-ZZ</b>        | Bearings - Ball - Flanged - 440C Stainless     |
| F6904 - NSK                | <b>F6904-ZZ</b>         | Bearings - Ball - Flanged - Chrome Steel       |
| F6904H - NSK               | <b>SF6904-ZZ</b>        | Bearings - Ball - Flanged - 440C Stainless     |
| F6904H-ZZ - NSK            | <b>SF6904-ZZ</b>        | Bearings - Ball - Flanged - 440C Stainless     |
| F6905 - NSK                | <b>F6905-ZZ</b>         | Bearings - Ball - Flanged - Chrome Steel       |
| F6905H - NSK               | <b>SF6905-ZZ</b>        | Bearings - Ball - Flanged - 440C Stainless     |
| F6905H-ZZ - NSK            | <b>SF6905-ZZ</b>        | Bearings - Ball - Flanged - 440C Stainless     |
| F6906 - NSK                | <b>F6906-ZZ</b>         | Bearings - Ball - Flanged - Chrome Steel       |
| F6906H - NSK               | <b>SF6906-ZZ</b>        | Bearings - Ball - Flanged - 440C Stainless     |
| F6906H-ZZ - NSK            | <b>SF6906-ZZ</b>        | Bearings - Ball - Flanged - 440C Stainless     |
| F6907 - NSK                | <b>F6907-ZZ</b>         | Bearings - Ball - Flanged - Chrome Steel       |
| F6907H - NSK               | <b>SF6907-ZZ</b>        | Bearings - Ball - Flanged - 440C Stainless     |
| F6907H-ZZ - NSK            | <b>SF6907-ZZ</b>        | Bearings - Ball - Flanged - 440C Stainless     |
| F6908 - NSK                | <b>F6908-ZZ</b>         | Bearings - Ball - Flanged - Chrome Steel       |
| F6908H - NSK               | <b>SF6908-ZZ</b>        | Bearings - Ball - Flanged - 440C Stainless     |
| F6908H-ZZ - NSK            | <b>SF6908-ZZ</b>        | Bearings - Ball - Flanged - 440C Stainless     |
| F6909 - NSK                | <b>F6909-ZZ</b>         | Bearings - Ball - Flanged - Chrome Steel       |
| F6909H - NSK               | <b>SF6909-ZZ</b>        | Bearings - Ball - Flanged - 440C Stainless     |
| F6909H-ZZ - NSK            | <b>SF6909-ZZ</b>        | Bearings - Ball - Flanged - 440C Stainless     |
| F691 - NSK                 | <b>F691-MC3-ACO</b>     | Bearings - Ball - Flanged - Chrome Steel       |
| F691X - NSK                | <b>F691X-MC3</b>        | Bearings - Ball - Flanged - Chrome Steel       |
| F691X-ZZ - NSK             | <b>F691XA-ZZ-MC3</b>    | Bearings - Ball - Flanged - Chrome Steel       |
| F692 - NSK                 | <b>F692-MC3</b>         | Bearings - Ball - Flanged - Chrome Steel       |
| F692X-ZZ - NSK             | <b>F692XA-ZZ-MC3</b>    | Bearings - Ball - Flanged - Chrome Steel       |
| F692-ZZ - NSK              | <b>F692A-ZZ-MC3</b>     | Bearings - Ball - Flanged - Chrome Steel       |
| F693-ZZ - NSK              | <b>F693A-ZZ-MC3</b>     | Bearings - Ball - Flanged - Chrome Steel       |
| F694 - NSK                 | <b>F694-MC3</b>         | Bearings - Ball - Flanged - Chrome Steel       |
| F694-ZZ - NSK              | <b>F694-ZZ-MC3</b>      | Bearings - Ball - Flanged - Chrome Steel       |
| F695 - NSK                 | <b>F695-MC3</b>         | Bearings - Ball - Flanged - Chrome Steel       |
| F695-ZZ - NSK              | <b>F695-ZZ-MC3</b>      | Bearings - Ball - Flanged - Chrome Steel       |
| F696 - NSK                 | <b>F696-MC3</b>         | Bearings - Ball - Flanged - Chrome Steel       |
| F696-ZZ - NSK              | <b>F696-ZZ-MC3</b>      | Bearings - Ball - Flanged - Chrome Steel       |
| F697 - NSK                 | <b>F697-MC3</b>         | Bearings - Ball - Flanged - Chrome Steel       |
| F697-ZZ - NSK              | <b>F697-ZZ-MC3</b>      | Bearings - Ball - Flanged - Chrome Steel       |
| F698 - NSK                 | <b>F698-MC3</b>         | Bearings - Ball - Flanged - Chrome Steel       |
| F698-ZZ - NSK              | <b>F698-ZZ-MC3</b>      | Bearings - Ball - Flanged - Chrome Steel       |
| F698-ZZ - NTN              | <b>F698-ZZ-MC3</b>      | Bearings - Ball - Flanged - Chrome Steel       |
| F699 - NSK                 | <b>F699-MC3</b>         | Bearings - Ball - Flanged - Chrome Steel       |
| F699-ZZ - NSK              | <b>F699-ZZ-MC3</b>      | Bearings - Ball - Flanged - Chrome Steel       |
| F8-16 - NSK                | <b>T-0080-0160-F-BR</b> | Bearings - Thrust - Ball - Flat - Chrome Steel |
| FL6000 - NTN               | <b>F6000-ZZ</b>         | Bearings - Ball - Flanged - Chrome Steel       |
| FL6000-ZZ - NTN            | <b>F6000-ZZ</b>         | Bearings - Ball - Flanged - Chrome Steel       |
| FL6001 - NTN               | <b>F6001-ZZ</b>         | Bearings - Ball - Flanged - Chrome Steel       |
| FL6001-ZZ - NTN            | <b>F6001-ZZ</b>         | Bearings - Ball - Flanged - Chrome Steel       |
| FL6002 - NTN               | <b>F6002-ZZ</b>         | Bearings - Ball - Flanged - Chrome Steel       |
| FL6002-ZZ - NTN            | <b>F6002-ZZ</b>         | Bearings - Ball - Flanged - Chrome Steel       |
| FL6003 - NTN               | <b>F6003-ZZ</b>         | Bearings - Ball - Flanged - Chrome Steel       |
| FL6003-ZZ - NTN            | <b>F6003-ZZ</b>         | Bearings - Ball - Flanged - Chrome Steel       |
| FL6004 - NTN               | <b>F6004-ZZ</b>         | Bearings - Ball - Flanged - Chrome Steel       |
| FL6004-ZZ - NTN            | <b>F6004-ZZ</b>         | Bearings - Ball - Flanged - Chrome Steel       |
| FL6005 - NTN               | <b>F6005-ZZ</b>         | Bearings - Ball - Flanged - Chrome Steel       |
| FL6005-ZZ - NTN            | <b>F6005-ZZ</b>         | Bearings - Ball - Flanged - Chrome Steel       |
| FL6006 - NTN               | <b>F6006-ZZ</b>         | Bearings - Ball - Flanged - Chrome Steel       |
| FL6006-ZZ - NTN            | <b>F6006-ZZ</b>         | Bearings - Ball - Flanged - Chrome Steel       |
| FL6007 - NTN               | <b>F6007-ZZ</b>         | Bearings - Ball - Flanged - Chrome Steel       |
| FL6007-ZZ - NTN            | <b>F6007-ZZ</b>         | Bearings - Ball - Flanged - Chrome Steel       |
| FL6008 - NTN               | <b>F6008-ZZ</b>         | Bearings - Ball - Flanged - Chrome Steel       |
| FL6008-ZZ - NTN            | <b>F6008-ZZ</b>         | Bearings - Ball - Flanged - Chrome Steel       |
| FL60-1.5 - NTN             | <b>F601X-MC3</b>        | Bearings - Ball - Flanged - Chrome Steel       |
| FL602 - NTN                | <b>F602-MC3</b>         | Bearings - Ball - Flanged - Chrome Steel       |
| FL60-2.5-ZZ - NTN          | <b>F602XA-ZZ-MC3</b>    | Bearings - Ball - Flanged - Chrome Steel       |
| FL603 - NTN                | <b>F603-MC3</b>         | Bearings - Ball - Flanged - Chrome Steel       |

| <b>NSK/NTN Part Number</b> | <b>MBA Part Number</b> | <b>Description</b>  |
|----------------------------|------------------------|---|
| FL604 - NTN                | F604-MC3               | Bearings - Ball - Flanged - Chrome Steel                    |
| FL604-ZZ - NTN             | F604-ZZ-MC3            | Bearings - Ball - Flanged - Chrome Steel                    |
| FL605 - NTN                | F605-MC3               | Bearings - Ball - Flanged - Chrome Steel                    |
| FL605-ZZ - NTN             | F605-ZZ-MC3            | Bearings - Ball - Flanged - Chrome Steel                    |
| FL606 - NTN                | F606-MC3               | Bearings - Ball - Flanged - Chrome Steel                    |
| FL606-ZZ - NTN             | F606-ZZ-MC3            | Bearings - Ball - Flanged - Chrome Steel                    |
| FL607 - NTN                | F607-MC3               | Bearings - Ball - Flanged - Chrome Steel                    |
| FL607-ZZ - NTN             | F607-ZZ-MC3            | Bearings - Ball - Flanged - Chrome Steel                    |
| FL608 - NTN                | F608-MC3               | Bearings - Ball - Flanged - Chrome Steel                    |
| FL608-ZZ - NTN             | F608-ZZ-MC3            | Bearings - Ball - Flanged - Chrome Steel                    |
| FL609-ZZ - NTN             | F609-ZZ-MC3            | Bearings - Ball - Flanged - Chrome Steel                    |
| FL6200-ZZ - NTN            | F6200-ZZ-ECO           | Bearings - Ball - Flanged - Chrome Steel                    |
| FL6202-ZZ - NTN            | F6202-ZZ               | Bearings - Ball - Flanged - Chrome Steel                    |
| FL6203-2RS - NTN           | F6203-2RS-ECO          | Bearings - Ball - Flanged - Chrome Steel                    |
| FL6203-RS - NTN            | F6203-2RS-ECO          | Bearings - Ball - Flanged - Chrome Steel                    |
| FL6203-ZZ - NTN            | F6203-ZZ               | Bearings - Ball - Flanged - Chrome Steel                    |
| FL6204-ZZ - NTN            | F6204-ZZ               | Bearings - Ball - Flanged - Chrome Steel                    |
| FL6205-ZZ - NTN            | F6205-ZZ               | Bearings - Ball - Flanged - Chrome Steel                    |
| FL6206-ZZ - NTN            | F6206-ZZ               | Bearings - Ball - Flanged - Chrome Steel                    |
| FL6207-ZZ - NTN            | F6207-ZZ               | Bearings - Ball - Flanged - Chrome Steel                    |
| FL6208-ZZ - NTN            | F6208-ZZ               | Bearings - Ball - Flanged - Chrome Steel                    |
| FL623 - NTN                | F623-MC3               | Bearings - Ball - Flanged - Chrome Steel                    |
| FL623-ZZ - NTN             | F623-ZZ-MC3            | Bearings - Ball - Flanged - Chrome Steel                    |
| FL623-ZZA - NTN            | F623-ZZ-MC3            | Bearings - Ball - Flanged - Chrome Steel                    |
| FL624 - NTN                | F624-MC3               | Bearings - Ball - Flanged - Chrome Steel                    |
| FL624-ZZ - NTN             | F624-ZZ-MC3            | Bearings - Ball - Flanged - Chrome Steel                    |
| FL625 - NTN                | SF625-MC3-AF12         | Bearings - Ball - Flanged - 440C Stainless                  |
| FL625-ZZ - NTN             | F625-ZZ-MC3            | Bearings - Ball - Flanged - Chrome Steel                    |
| FL626 - NTN                | SF626-MC3-AF12         | Bearings - Ball - Flanged - 440C Stainless                  |
| FL626-ZZ - NTN             | F626-ZZ-MC3            | Bearings - Ball - Flanged - Chrome Steel                    |
| FL627-ZZ - NTN             | F627-ZZ-MC3            | Bearings - Ball - Flanged - Chrome Steel                    |
| FL634-ZZ - NTN             | F634-ZZ-MC3            | Bearings - Ball - Flanged - Chrome Steel                    |
| FL635 - NTN                | SF635-MC3              | Bearings - Ball - Flanged - 440C Stainless                  |
| FL635-ZZ - NTN             | F635-ZZ-MC3            | Bearings - Ball - Flanged - Chrome Steel                    |
| FL673 - NTN                | FMR63-MC3-AF12         | Bearings - Ball - Flanged - Chrome Steel                    |
| FL674 - NTN                | FMR74-MC3-AF12         | Bearings - Ball - Flanged - Chrome Steel                    |
| FL674A - NTN               | FMR74-MC3-AF12         | Bearings - Ball - Flanged - Chrome Steel                    |
| FL675 - NTN                | FMR85-MC3-AF12         | Bearings - Ball - Flanged - Chrome Steel                    |
| FL676A - NTN               | FMR106-MC3-AF12        | Bearings - Ball - Flanged - Chrome Steel                    |
| FL677 - NTN                | FMR117-MC3-AF12        | Bearings - Ball - Flanged - Chrome Steel                    |
| FL678 - NTN                | FMR128-MC3-AF12        | Bearings - Ball - Flanged - Chrome Steel                    |
| FL678A - NTN               | FMR128-MC3-AF12        | Bearings - Ball - Flanged - Chrome Steel                    |
| FL68-1.5 - NTN             | F681X-MC3              | Bearings - Ball - Flanged - Chrome Steel                    |
| FL68-1.5-ZZ - NTN          | SF681XA-ZZ-MC3         | Bearings - Ball - Flanged - 440C Stainless                  |
| FL682 - NTN                | F682-MC3               | Bearings - Ball - Flanged - Chrome Steel                    |
| FL68-2.5 - NTN             | F682X-MC3              | Bearings - Ball - Flanged - Chrome Steel                    |
| FL683 - NTN                | F683-MC3               | Bearings - Ball - Flanged - Chrome Steel                    |
| FL684 - NTN                | F684-MC3               | Bearings - Ball - Flanged - Chrome Steel                    |
| FL684AX50 - NTN            | F684-MC3               | Bearings - Ball - Flanged - Chrome Steel                    |
| FL684XA50 - NTN            | F684-MC3               | Bearings - Ball - Flanged - Chrome Steel                    |
| FL685 - NTN                | F685-MC3               | Bearings - Ball - Flanged - Chrome Steel                    |
| FL686 - NTN                | F686-MC3               | Bearings - Ball - Flanged - Chrome Steel                    |
| FL686-ZZ - NTN             | F686B-ZZ-MC3           | Bearings - Ball - Flanged - Chrome Steel                    |
| FL687 - NTN                | F687-MC3               | Bearings - Ball - Flanged - Chrome Steel                    |
| FL687A - NTN               | F687-MC3               | Bearings - Ball - Flanged - Chrome Steel                    |
| FL688 - NTN                | F688-MC3               | Bearings - Ball - Flanged - Chrome Steel                    |
| FL688A - NTN               | F688-MC3               | Bearings - Ball - Flanged - Chrome Steel                    |
| FL689 - NTN                | F689-MC3               | Bearings - Ball - Flanged - Chrome Steel                    |
| FL689-ZZ - NTN             | 689-ZZS-ECO            | Bearings - Ball - Chrome Steel                              |
| FL691 - NTN                | F691-MC3-ACO           | Bearings - Ball - Flanged - Chrome Steel                    |
| FL69-1.5 - NTN             | F691X-MC3              | Bearings - Ball - Flanged - Chrome Steel                    |
| FL69-1.5A - NTN            | F691X-MC3              | Bearings - Ball - Flanged - Chrome Steel                    |
| FL692 - NTN                | F692-MC3               | Bearings - Ball - Flanged - Chrome Steel                    |
| FL693 - NTN                | SF693-MC34-GR5-R-AF12  | Bearings - Ball - Flanged - High Precision - 440C Stainless |
| FL694 - NTN                | F694-MC3               | Bearings - Ball - Flanged - Chrome Steel                    |

| NSK/NTN Part Number  | MBA Part Number  | Description                                |
|----------------------|------------------|--|
| FL694-ZZ - NTN       | F694-ZZ-MC3      | Bearings - Ball - Flanged - Chrome Steel   |
| FL695 - NTN          | F695-MC3         | Bearings - Ball - Flanged - Chrome Steel   |
| FL695-ZZ - NTN       | F695-ZZ-MC3      | Bearings - Ball - Flanged - Chrome Steel   |
| FL696 - NTN          | F696-MC3         | Bearings - Ball - Flanged - Chrome Steel   |
| FL696-ZZ - NTN       | F696-ZZ-MC3      | Bearings - Ball - Flanged - Chrome Steel   |
| FL697 - NTN          | F697-MC3         | Bearings - Ball - Flanged - Chrome Steel   |
| FL697-ZZ - NTN       | F697-ZZ-MC3      | Bearings - Ball - Flanged - Chrome Steel   |
| FL698 - NTN          | F698-MC3         | Bearings - Ball - Flanged - Chrome Steel   |
| FL698-ZZ - NTN       | F698-ZZ-MC3      | Bearings - Ball - Flanged - Chrome Steel   |
| FL699 - NTN          | F699-MC3         | Bearings - Ball - Flanged - Chrome Steel   |
| FL699-ZZ - NTN       | F699-ZZ-MC3      | Bearings - Ball - Flanged - Chrome Steel   |
| FLAW673-ZZA - NTN    | FMR63A-ZZ-MC3    | Bearings - Ball - Flanged - Chrome Steel   |
| FLAW676-ZZA - NTN    | FMR106A-ZZS-MC3  | Bearings - Ball - Flanged - Chrome Steel   |
| FLAW678A-ZZ - NTN    | FMR128A-ZZS-MC3  | Bearings - Ball - Flanged - Chrome Steel   |
| FLAW678-ZZ - NTN     | SFMR128A-ZZS-MC3 | Bearings - Ball - Flanged - 440C Stainless |
| FLAWBC3-9-ZZA - NTN  | FMR93A-ZZ-MC3    | Bearings - Ball - Flanged - Chrome Steel   |
| FLAWBC4-10-ZZ - NTN  | FMR104A-ZZ-MC3   | Bearings - Ball - Flanged - Chrome Steel   |
| FLAWBC5-10-ZZA - NTN | FMR105A-ZZ-MC3   | Bearings - Ball - Flanged - Chrome Steel   |
| FLAWBC6-12-ZZA - NTN | FMR126A-ZZ-MC3   | Bearings - Ball - Flanged - Chrome Steel   |
| FLAWBC7-13-ZZA - NTN | FMR137A-ZZ-MC3   | Bearings - Ball - Flanged - Chrome Steel   |
| FLBC2.5-8 - NTN      | FMR82X-MC3-AF12  | Bearings - Ball - Flanged - Chrome Steel   |
| FLBC2-6 - NTN        | F692D-MC3-AF12   | Bearings - Ball - Flanged - Chrome Steel   |
| FLBC3-9 - NTN        | FMR93-MC3-AF12   | Bearings - Ball - Flanged - Chrome Steel   |
| FLBC4-10 - NTN       | FMR104-MC3-AF12  | Bearings - Ball - Flanged - Chrome Steel   |
| FLBC4-8 - NTN        | FMR84-MC3-AF12   | Bearings - Ball - Flanged - Chrome Steel   |
| FLBC5-10 - NTN       | FMR105-MC3-AF12  | Bearings - Ball - Flanged - Chrome Steel   |
| FLBC5-9 - NTN        | FMR95-MC3-AF12   | Bearings - Ball - Flanged - Chrome Steel   |
| FLBC6-12 - NTN       | FMR126-MC3-AF12  | Bearings - Ball - Flanged - Chrome Steel   |
| FLBC7-13 - NTN       | FMR137-MC3-AF12  | Bearings - Ball - Flanged - Chrome Steel   |
| FLBC8-14 - NTN       | FMR148-MC3-AF12  | Bearings - Ball - Flanged - Chrome Steel   |
| FLR0 - NTN           | FR0-MC3-AF12     | Bearings - Ball - Flanged - Chrome Steel   |
| FLR1 - NTN           | FR1-MC3-AF12     | Bearings - Ball - Flanged - Chrome Steel   |
| FLR133 - NTN         | FR133-MC3-AF12   | Bearings - Ball - Flanged - Chrome Steel   |
| FLR1-4 - NTN         | FR1-4-MC3-AF12   | Bearings - Ball - Flanged - Chrome Steel   |
| FLR144 - NTN         | FR144-MC3-AF12   | Bearings - Ball - Flanged - Chrome Steel   |
| FLR1-5 - NTN         | FR1-5-MC3-AF12   | Bearings - Ball - Flanged - Chrome Steel   |
| FLR155 - NTN         | FR155-MC3-AF12   | Bearings - Ball - Flanged - Chrome Steel   |
| FLR156 - NTN         | FR156-MC3-AF12   | Bearings - Ball - Flanged - Chrome Steel   |
| FLR1-5-ZZA - NTN     | FR1-5A-ZZS-MC3   | Bearings - Ball - Flanged - Chrome Steel   |
| FLR166 - NTN         | FR166UF-MC3-AF12 | Bearings - Ball - Flanged - Chrome Steel   |
| FLR168 - NTN         | FR168UF-MC3-AF12 | Bearings - Ball - Flanged - Chrome Steel   |
| FLR188 - NTN         | FR188-MC3-AF12   | Bearings - Ball - Flanged - Chrome Steel   |
| FLR2 - NTN           | FR2-MC3-AF12     | Bearings - Ball - Flanged - Chrome Steel   |
| FLR2-5 - NTN         | FR2-5-MC3-AF12   | Bearings - Ball - Flanged - Chrome Steel   |
| FLR2-6 - NTN         | FR2-6-MC3-AF12   | Bearings - Ball - Flanged - Chrome Steel   |
| FLR2-ZZA - NTN       | FR2-ZZ-MC3       | Bearings - Ball - Flanged - Chrome Steel   |
| FLR3 - NTN           | FR3C-MC3-AF12    | Bearings - Ball - Flanged - Chrome Steel   |
| FLR3-ZZ - NTN        | FR3C-ZZ-MC3      | Bearings - Ball - Flanged - Chrome Steel   |
| FLR4 - NTN           | FR4-MC3-AF12     | Bearings - Ball - Flanged - Chrome Steel   |
| FLR4-ZZ - NTN        | FR4-ZZ-MC3       | Bearings - Ball - Flanged - Chrome Steel   |
| FLR6 - NTN           | FR6-MC3-AF12     | Bearings - Ball - Flanged - Chrome Steel   |
| FLR6-2RS - NTN       | FR6A-2RS-MC3     | Bearings - Ball - Flanged - Chrome Steel   |
| FLR6-RS - NTN        | FR6A-2RS-MC3     | Bearings - Ball - Flanged - Chrome Steel   |
| FLR6-ZZ - NTN        | FR6A-ZZ-MC3      | Bearings - Ball - Flanged - Chrome Steel   |
| FLRA0-ZZA - NTN      | FR0A-ZZ-MC3      | Bearings - Ball - Flanged - Chrome Steel   |
| FLRA133-ZZA - NTN    | FR133A-ZZS-MC3   | Bearings - Ball - Flanged - Chrome Steel   |
| FLRA1-4 - NTN        | FR1-4A-MC3-AF12  | Bearings - Ball - Flanged - Chrome Steel   |
| FLRA144-ZZA - NTN    | FR144A-ZZS-MC3   | Bearings - Ball - Flanged - Chrome Steel   |
| FLRA1-4-ZZA - NTN    | FR1-4B-ZZS-MC3   | Bearings - Ball - Flanged - Chrome Steel   |
| FLRA155-ZZA - NTN    | FR155A-ZZS-MC3   | Bearings - Ball - Flanged - Chrome Steel   |
| FLRA156-ZZA - NTN    | FR156A-ZZS-MC3   | Bearings - Ball - Flanged - Chrome Steel   |
| FLRA1-5-ZZA - NTN    | FR1-5A-ZZS-MC3   | Bearings - Ball - Flanged - Chrome Steel   |
| FLRA166-ZZ - NTN     | FR166-ZZ-MC3     | Bearings - Ball - Flanged - Chrome Steel   |
| FLRA166-ZZA - NTN    | FR166-ZZ-MC3     | Bearings - Ball - Flanged - Chrome Steel   |
| FLRA168-ZZA - NTN    | FR168-ZZS-MC3    | Bearings - Ball - Flanged - Chrome Steel   |

| <b>NSK/NTN Part Number</b> | <b>MBA Part Number</b> | <b>Description</b>  |
|----------------------------|------------------------|---|
| FLRA188-ZZA - NTN          | FR188A-ZZ-MC3          | Bearings - Ball - Flanged - Chrome Steel                    |
| FLRA1-ZZA - NTN            | FR1B-ZZ-MC3            | Bearings - Ball - Flanged - Chrome Steel                    |
| FLRA2-5-ZZA - NTN          | FR2-5A-ZZ-MC3          | Bearings - Ball - Flanged - Chrome Steel                    |
| FLRA2-6-ZZA - NTN          | FR2-6A-ZZ-MC3          | Bearings - Ball - Flanged - Chrome Steel                    |
| FLRA2-ZZA - NTN            | FR2-ZZ-MC3             | Bearings - Ball - Flanged - Chrome Steel                    |
| FLRA3 - NTN                | SFR3C-MC34-U3-AF12     | Bearings - Ball - Flanged - 440C Stainless                  |
| FLRA3-ZZ - NTN             | FR3C-ZZ-MC3            | Bearings - Ball - Flanged - Chrome Steel                    |
| FLW6000 - NTN              | SF6000-ZZ              | Bearings - Ball - Flanged - 440C Stainless                  |
| FLW6000-ZZ - NTN           | SF6000-ZZ              | Bearings - Ball - Flanged - 440C Stainless                  |
| FLW6001 - NTN              | SF6001-ZZ              | Bearings - Ball - Flanged - 440C Stainless                  |
| FLW6001-ZZ - NTN           | SF6001-ZZ              | Bearings - Ball - Flanged - 440C Stainless                  |
| FLW6002 - NTN              | SF6002-ZZ              | Bearings - Ball - Flanged - 440C Stainless                  |
| FLW6002-ZZ - NTN           | SF6002-ZZ              | Bearings - Ball - Flanged - 440C Stainless                  |
| FLW6003 - NTN              | SF6003-ZZ              | Bearings - Ball - Flanged - 440C Stainless                  |
| FLW6003-ZZ - NTN           | SF6003-ZZ              | Bearings - Ball - Flanged - 440C Stainless                  |
| FLW6004 - NTN              | SF6004-ZZ              | Bearings - Ball - Flanged - 440C Stainless                  |
| FLW6004-ZZ - NTN           | SF6004-ZZ              | Bearings - Ball - Flanged - 440C Stainless                  |
| FLW6005 - NTN              | SF6005-ZZ              | Bearings - Ball - Flanged - 440C Stainless                  |
| FLW6005-ZZ - NTN           | SF6005-ZZ              | Bearings - Ball - Flanged - 440C Stainless                  |
| FLW6006 - NTN              | SF6006-ZZ              | Bearings - Ball - Flanged - 440C Stainless                  |
| FLW6006-ZZ - NTN           | SF6006-ZZ              | Bearings - Ball - Flanged - 440C Stainless                  |
| FLW6007 - NTN              | SF6007-ZZ              | Bearings - Ball - Flanged - 440C Stainless                  |
| FLW6007-ZZ - NTN           | SF6007-ZZ              | Bearings - Ball - Flanged - 440C Stainless                  |
| FLW6008 - NTN              | SF6008-ZZ              | Bearings - Ball - Flanged - 440C Stainless                  |
| FLW6008-ZZ - NTN           | SF6008-ZZ              | Bearings - Ball - Flanged - 440C Stainless                  |
| FLW60-1.5 - NTN            | SF601X-MC3-AF12        | Bearings - Ball - Flanged - 440C Stainless                  |
| FLW60-1.5-ZZA - NTN        | SF601XA-ZZ-MC3         | Bearings - Ball - Flanged - 440C Stainless                  |
| FLW602 - NTN               | SF602-MC3-AF12         | Bearings - Ball - Flanged - 440C Stainless                  |
| FLW60-2.5 - NTN            | SF602X-MC3-GR5-AF12    | Bearings - Ball - Flanged - High Precision - 440C Stainless |
| FLW60-2.5-ZZ - NTN         | SF602XA-ZZ-MC3         | Bearings - Ball - Flanged - 440C Stainless                  |
| FLW60-2.5-ZZA - NTN        | SF602XA-ZZ-MC3         | Bearings - Ball - Flanged - 440C Stainless                  |
| FLW602-ZZA - NTN           | SF602A-ZZS-MC3         | Bearings - Ball - Flanged - 440C Stainless                  |
| FLW603 - NTN               | SF603-MC3-AF12         | Bearings - Ball - Flanged - 440C Stainless                  |
| FLW603-ZZ - NTN            | SF603A-ZZ-MC3          | Bearings - Ball - Flanged - 440C Stainless                  |
| FLW603-ZZA - NTN           | F603A-ZZ-MC3           | Bearings - Ball - Flanged - Chrome Steel                    |
| FLW604 - NTN               | SF604-MC3-AF12         | Bearings - Ball - Flanged - 440C Stainless                  |
| FLW604-ZZ - NTN            | SF604-ZZ-MC3           | Bearings - Ball - Flanged - 440C Stainless                  |
| FLW605 - NTN               | SF605-MC3-AF12         | Bearings - Ball - Flanged - 440C Stainless                  |
| FLW605-ZZ - NTN            | SF605-ZZ-MC3           | Bearings - Ball - Flanged - 440C Stainless                  |
| FLW606 - NTN               | SF606-MC3-AF12         | Bearings - Ball - Flanged - 440C Stainless                  |
| FLW606-ZZ - NTN            | SF606-ZZ-MC3           | Bearings - Ball - Flanged - 440C Stainless                  |
| FLW607 - NTN               | SF607-MC3-AF12         | Bearings - Ball - Flanged - 440C Stainless                  |
| FLW607-ZZ - NTN            | SF607-ZZ-MC3           | Bearings - Ball - Flanged - 440C Stainless                  |
| FLW608 - NTN               | SF608-MC3-AF12         | Bearings - Ball - Flanged - 440C Stainless                  |
| FLW608-ZZ - NTN            | SF608-ZZ-MC3           | Bearings - Ball - Flanged - 440C Stainless                  |
| FLW623-ZZ - NTN            | SF623-ZZ-MC3           | Bearings - Ball - Flanged - 440C Stainless                  |
| FLW624 - NTN               | SF624-MC3-AF12         | Bearings - Ball - Flanged - 440C Stainless                  |
| FLW624-ZZ - NTN            | SF624-ZZ-MC3           | Bearings - Ball - Flanged - 440C Stainless                  |
| FLW625 - NTN               | SF625-MC3-AF12         | Bearings - Ball - Flanged - 440C Stainless                  |
| FLW625-ZZ - NTN            | SF625-ZZ-MC3           | Bearings - Ball - Flanged - 440C Stainless                  |
| FLW626 - NTN               | SF626-MC3-AF12         | Bearings - Ball - Flanged - 440C Stainless                  |
| FLW626-ZZ - NTN            | SF626-ZZ-MC3           | Bearings - Ball - Flanged - 440C Stainless                  |
| FLW627 - NTN               | SF627-MC3-AF12         | Bearings - Ball - Flanged - 440C Stainless                  |
| FLW627-ZZ - NTN            | SF627-ZZ-ECO           | Bearings - Ball - Flanged - 440C Stainless                  |
| FLW634 - NTN               | SF634-MC3              | Bearings - Ball - Flanged - 440C Stainless                  |
| FLW634-ZZ - NTN            | SF634-ZZ-MC3           | Bearings - Ball - Flanged - 440C Stainless                  |
| FLW635 - NTN               | SF635-MC3              | Bearings - Ball - Flanged - 440C Stainless                  |
| FLW635-ZZ - NTN            | SF635-ZZ-MC3           | Bearings - Ball - Flanged - 440C Stainless                  |
| FLW673 - NTN               | SFMR63-ACO-ECO         | Bearings - Ball - Flanged - 440C Stainless                  |
| FLW673-ZZA - NTN           | SFMR63A-ZZ-MC3         | Bearings - Ball - Flanged - 440C Stainless                  |
| FLW674 - NTN               | SFMR74-MC3-AF12        | Bearings - Ball - Flanged - 440C Stainless                  |
| FLW675 - NTN               | SFMR85-MC3-JP6-AF12    | Bearings - Ball - Flanged - 440C Stainless                  |
| FLW677 - NTN               | SFMR117-MC3-AF12       | Bearings - Ball - Flanged - 440C Stainless                  |
| FLW678 - NTN               | SFMR128-ACO-ECO        | Bearings - Ball - Flanged - 440C Stainless                  |
| FLW678-ZZA - NTN           | SFMR128A-ZZS-MC3       | Bearings - Ball - Flanged - 440C Stainless                  |

| <b>NSK/NTN Part Number</b> | <b>MBA Part Number</b> | <b>Description</b>  |
|----------------------------|------------------------|---|
| FLW68-1.5 - NTN            | SF681X-MC3-AF12        | Bearings - Ball - Flanged - 440C Stainless                  |
| FLW68-1.5-ZZ - NTN         | SF681XA-ZZ-MC3         | Bearings - Ball - Flanged - 440C Stainless                  |
| FLW68-1.5SSA - NTN         | SF681XA-ZZ-MC3         | Bearings - Ball - Flanged - 440C Stainless                  |
| FLW682 - NTN               | SF682-MC3-AF12         | Bearings - Ball - Flanged - 440C Stainless                  |
| FLW682-2.5 - NTN           | SF682X-MC3-AF12        | Bearings - Ball - Flanged - 440C Stainless                  |
| FLW682-2.5-ZZA - NTN       | SF682XA-ZZ-MC3         | Bearings - Ball - Flanged - 440C Stainless                  |
| FLW682SSA - NTN            | F682A-ZZ-MC3           | Bearings - Ball - Flanged - Chrome Steel                    |
| FLW682-ZZA - NTN           | SF682A-ZZ-ECO          | Bearings - Ball - Flanged - 440C Stainless                  |
| FLW683 - NTN               | SF683-MC3-AF12         | Bearings - Ball - Flanged - 440C Stainless                  |
| FLW683-ZZA - NTN           | SF683A-ZZ-MC3          | Bearings - Ball - Flanged - 440C Stainless                  |
| FLW684 - NTN               | SF684-MC3-AF12         | Bearings - Ball - Flanged - 440C Stainless                  |
| FLW684AX50-ZZ - NTN        | F684A-ZZ-MC3           | Bearings - Ball - Flanged - Chrome Steel                    |
| FLW684-ZZ - NTN            | SF684A-ZZ-MC3          | Bearings - Ball - Flanged - 440C Stainless                  |
| FLW685 - NTN               | SF685-MC3-AF12         | Bearings - Ball - Flanged - 440C Stainless                  |
| FLW685-ZZ - NTN            | F685A-ZZ-MC3           | Bearings - Ball - Flanged - Chrome Steel                    |
| FLW685-ZZA - NTN           | F685A-ZZ-MC3           | Bearings - Ball - Flanged - Chrome Steel                    |
| FLW686 - NTN               | SF686-MC3-AF12         | Bearings - Ball - Flanged - 440C Stainless                  |
| FLW686-ZZ - NTN            | SF686B-ZZ-MC3          | Bearings - Ball - Flanged - 440C Stainless                  |
| FLW687 - NTN               | SF687-MC3-AF12         | Bearings - Ball - Flanged - 440C Stainless                  |
| FLW687A-ZZ - NTN           | F687A-ZZ-MC3           | Bearings - Ball - Flanged - Chrome Steel                    |
| FLW687-ZZ - NTN            | SF687A-ZZ-MC3          | Bearings - Ball - Flanged - 440C Stainless                  |
| FLW688 - NTN               | SF688-MC3-AF12         | Bearings - Ball - Flanged - 440C Stainless                  |
| FLW688A-ZZ - NTN           | F688A-ZZ-MC3           | Bearings - Ball - Flanged - Chrome Steel                    |
| FLW688-ZZ - NTN            | SF688A-ZZ-MC3          | Bearings - Ball - Flanged - 440C Stainless                  |
| FLW689 - NTN               | SF689-MC3-AF12         | Bearings - Ball - Flanged - 440C Stainless                  |
| FLW689-ZZ - NTN            | SF689A-ZZ-MC3          | Bearings - Ball - Flanged - 440C Stainless                  |
| FLW691 - NTN               | SF691-ACO-ECO          | Bearings - Ball - Flanged - 440C Stainless                  |
| FLW69-1.5 - NTN            | SF691X-MC3-AF12        | Bearings - Ball - Flanged - 440C Stainless                  |
| FLW69-1.5ASSA - NTN        | F691XA-ZZ-MC3          | Bearings - Ball - Flanged - Chrome Steel                    |
| FLW69-1.5-ZZA - NTN        | SF691XA-ZZ-MC3         | Bearings - Ball - Flanged - 440C Stainless                  |
| FLW692 - NTN               | SF692-MC3-AF12         | Bearings - Ball - Flanged - 440C Stainless                  |
| FLW69-2.5 - NTN            | SF692X-MC3-AF12        | Bearings - Ball - Flanged - 440C Stainless                  |
| FLW69-2.5SSA - NTN         | F692XA-ZZ-MC3          | Bearings - Ball - Flanged - Chrome Steel                    |
| FLW69-2.5-ZZ - NTN         | SF692XA-ZZ-MC3         | Bearings - Ball - Flanged - 440C Stainless                  |
| FLW692SSA - NTN            | F692A-ZZ-MC3           | Bearings - Ball - Flanged - Chrome Steel                    |
| FLW692-ZZA - NTN           | SF692A-ZZ-MC3          | Bearings - Ball - Flanged - 440C Stainless                  |
| FLW693 - NTN               | SF693-MC34-GR5-R-AF12  | Bearings - Ball - Flanged - High Precision - 440C Stainless |
| FLW693-ZZ - NTN            | SF693-ZZ-MC3           | Bearings - Ball - Flanged - 440C Stainless                  |
| FLW693-ZZA - NTN           | F693A-ZZ-MC3           | Bearings - Ball - Flanged - Chrome Steel                    |
| FLW694 - NTN               | SF694-MC3-AF12         | Bearings - Ball - Flanged - 440C Stainless                  |
| FLW694-ZZ - NTN            | SF694-ZZ-MC3           | Bearings - Ball - Flanged - 440C Stainless                  |
| FLW695 - NTN               | SF695-MC3-AF12         | Bearings - Ball - Flanged - 440C Stainless                  |
| FLW695-ZZ - NTN            | SF695-ZZ-MC3           | Bearings - Ball - Flanged - 440C Stainless                  |
| FLW696 - NTN               | SF696-MC3-AF12         | Bearings - Ball - Flanged - 440C Stainless                  |
| FLW696-ZZ - NTN            | SF696-ZZ-MC3           | Bearings - Ball - Flanged - 440C Stainless                  |
| FLW697 - NTN               | SF697-MC3-AF12         | Bearings - Ball - Flanged - 440C Stainless                  |
| FLW697-ZZ - NTN            | SF697-ZZ-MC3           | Bearings - Ball - Flanged - 440C Stainless                  |
| FLW698 - NTN               | SF698-MC3-AF12         | Bearings - Ball - Flanged - 440C Stainless                  |
| FLW698-ZZ - NTN            | SF698-ZZ-MC3           | Bearings - Ball - Flanged - 440C Stainless                  |
| FLW699 - NTN               | SF699-MC3-AF12         | Bearings - Ball - Flanged - 440C Stainless                  |
| FLW699-ZZ - NTN            | SF699-ZZ-MC3           | Bearings - Ball - Flanged - 440C Stainless                  |
| FLWA673SSA - NTN           | FMR63A-ZZ-MC3          | Bearings - Ball - Flanged - Chrome Steel                    |
| FLWA673-ZZA - NTN          | FMR63A-ZZ-MC3          | Bearings - Ball - Flanged - Chrome Steel                    |
| FLWA674ASSA - NTN          | FMR74A-ZZS-MC3         | Bearings - Ball - Flanged - Chrome Steel                    |
| FLWA674-ZZA - NTN          | FMR74A-ZZS-MC3         | Bearings - Ball - Flanged - Chrome Steel                    |
| FLWA675-ZZA - NTN          | FMR85A-ZZS-MC3         | Bearings - Ball - Flanged - Chrome Steel                    |
| FLWA676-ZZA - NTN          | SFMR106A-ZZS-MC3       | Bearings - Ball - Flanged - 440C Stainless                  |
| FLWA677-ZZA - NTN          | SFMR117A-ZZS-MC3       | Bearings - Ball - Flanged - 440C Stainless                  |
| FLWBC2.5-7-ZZA - NTN       | SF692XB-ZZ-MC3         | Bearings - Ball - Flanged - 440C Stainless                  |
| FLWBC4-8-ZZA - NTN         | SFMR84A-ZZ-MC3         | Bearings - Ball - Flanged - 440C Stainless                  |
| FLWBC5-10-ZZ - NTN         | FMR105A-ZZ-MC3         | Bearings - Ball - Flanged - Chrome Steel                    |
| FLWBC5-11-ZZ - NTN         | FMR115-ZZ-MC3          | Bearings - Ball - Flanged - Chrome Steel                    |
| FLWBC5-13-ZZ - NTN         | F695A-ZZ-MC3           | Bearings - Ball - Flanged - Chrome Steel                    |
| FLWBC5-9-ZZA - NTN         | SFMR95A-ZZS-MC3        | Bearings - Ball - Flanged - 440C Stainless                  |
| FLWBC8-14-ZZA - NTN        | SFMR148A-ZZ-MC3        | Bearings - Ball - Flanged - 440C Stainless                  |

| <b>NSK/NTN Part Number</b> | <b>MBA Part Number</b> | <b>Description</b>                         |
|----------------------------|------------------------|--|
| FLWC5-9-ZZA - NTN          | FMR95A-ZZS-MC3         | Bearings - Ball - Flanged - Chrome Steel   |
| FLWR0 - NTN                | SFR0-MC3               | Bearings - Ball - Flanged - 440C Stainless |
| FLWR1 - NTN                | SFR1-MC3               | Bearings - Ball - Flanged - 440C Stainless |
| FLWR133 - NTN              | SFR133-MC3             | Bearings - Ball - Flanged - 440C Stainless |
| FLWR1-4 - NTN              | SFR1-4-MC3             | Bearings - Ball - Flanged - 440C Stainless |
| FLWR144 - NTN              | SFR144-MC3             | Bearings - Ball - Flanged - 440C Stainless |
| FLWR1-5 - NTN              | SFR1-5-MC3             | Bearings - Ball - Flanged - 440C Stainless |
| FLWR155 - NTN              | SFR155-MC3             | Bearings - Ball - Flanged - 440C Stainless |
| FLWR156 - NTN              | SFR156-MC3             | Bearings - Ball - Flanged - 440C Stainless |
| FLWR166 - NTN              | SFR166UF-MC3           | Bearings - Ball - Flanged - 440C Stainless |
| FLWR168 - NTN              | SFR168UF-MC3           | Bearings - Ball - Flanged - 440C Stainless |
| FLWR188 - NTN              | SFR188-MC3             | Bearings - Ball - Flanged - 440C Stainless |
| FLWR2 - NTN                | SFR2-MC3               | Bearings - Ball - Flanged - 440C Stainless |
| FLWR2-5 - NTN              | SFR2-5-MC3-JP6         | Bearings - Ball - Flanged - 440C Stainless |
| FLWR2-ZZA - NTN            | SFR2-ZZ-MC3            | Bearings - Ball - Flanged - 440C Stainless |
| FLWR3 - NTN                | SFR3C-MC34-U3-AF12     | Bearings - Ball - Flanged - 440C Stainless |
| FLWR4 - NTN                | SFR4-MC3               | Bearings - Ball - Flanged - 440C Stainless |
| FLWR4-ZZ - NTN             | SFR4-ZZ-MC3            | Bearings - Ball - Flanged - 440C Stainless |
| FLWR6-ZZ - NTN             | SFR6A-ZZ-MC3           | Bearings - Ball - Flanged - 440C Stainless |
| FLWRA0-ZZA - NTN           | SFR0A-ZZ-MC3           | Bearings - Ball - Flanged - 440C Stainless |
| FLWRA133-ZZA - NTN         | SFR133A-ZZS-MC3        | Bearings - Ball - Flanged - 440C Stainless |
| FLWRA144-ZZA - NTN         | SFR144A-ZZS-MC3        | Bearings - Ball - Flanged - 440C Stainless |
| FLWRA1-4-ZZA - NTN         | SFR1-4B-ZZS-MC3        | Bearings - Ball - Flanged - 440C Stainless |
| FLWRA155-ZZA - NTN         | SFR155A-ZZS-MC3        | Bearings - Ball - Flanged - 440C Stainless |
| FLWRA156-ZZA - NTN         | SFR156A-ZZS-MC3        | Bearings - Ball - Flanged - 440C Stainless |
| FLWRA1-5-ZZA - NTN         | SFR1-5A-ZZS-MC3        | Bearings - Ball - Flanged - 440C Stainless |
| FLWRA166-ZZA - NTN         | SFR166-ZZ-MC3          | Bearings - Ball - Flanged - 440C Stainless |
| FLWRA168-ZZA - NTN         | SFR168-ZZS-MC3         | Bearings - Ball - Flanged - 440C Stainless |
| FLWRA188-ZZA - NTN         | SFR188A-ZZ-MC3         | Bearings - Ball - Flanged - 440C Stainless |
| FLWRA1-ZZA - NTN           | SFR1B-ZZ-MC3           | Bearings - Ball - Flanged - 440C Stainless |
| FLWRA2-5-ZZA - NTN         | SFR2-5A-ZZ-MC3         | Bearings - Ball - Flanged - 440C Stainless |
| FLWRA3-ZZ - NTN            | SFR3C-ZZ-MC3           | Bearings - Ball - Flanged - 440C Stainless |
| FR0 - NSK                  | FR0-MC3-AF12           | Bearings - Ball - Flanged - Chrome Steel   |
| FR0-ZZ - NSK               | FR0A-ZZ-MC3            | Bearings - Ball - Flanged - Chrome Steel   |
| FR1 - NSK                  | FR1-MC3-AF12           | Bearings - Ball - Flanged - Chrome Steel   |
| FR133 - NSK                | FR133-MC3-AF12         | Bearings - Ball - Flanged - Chrome Steel   |
| FR133-ZZ - NSK             | FR133A-ZZS-MC3         | Bearings - Ball - Flanged - Chrome Steel   |
| FR1-4 - NSK                | FR1-4-MC3-AF12         | Bearings - Ball - Flanged - Chrome Steel   |
| FR144 - NSK                | FR144-MC3-AF12         | Bearings - Ball - Flanged - Chrome Steel   |
| FR144-ZZ - NSK             | FR144A-ZZS-MC3         | Bearings - Ball - Flanged - Chrome Steel   |
| FR1-4-ZZ - NSK             | FR1-4B-ZZS-MC3         | Bearings - Ball - Flanged - Chrome Steel   |
| FR1-5 - NSK                | FR1-5-MC3-AF12         | Bearings - Ball - Flanged - Chrome Steel   |
| FR155 - NSK                | FR155-MC3-AF12         | Bearings - Ball - Flanged - Chrome Steel   |
| FR155-ZZ - NSK             | FR155A-ZZS-MC3         | Bearings - Ball - Flanged - Chrome Steel   |
| FR156 - NSK                | FR156-MC3-AF12         | Bearings - Ball - Flanged - Chrome Steel   |
| FR156-ZZ - NSK             | FR156A-ZZS-MC3         | Bearings - Ball - Flanged - Chrome Steel   |
| FR1-5-ZZ - NSK             | FR1-5A-ZZS-MC3         | Bearings - Ball - Flanged - Chrome Steel   |
| FR166 - NSK                | FR166UF-MC3-AF12       | Bearings - Ball - Flanged - Chrome Steel   |
| FR166-ZZ - NSK             | FR166-ZZ-MC3           | Bearings - Ball - Flanged - Chrome Steel   |
| FR168 - NSK                | FR168UF-MC3-AF12       | Bearings - Ball - Flanged - Chrome Steel   |
| FR168-ZZ - NSK             | FR168-ZZS-MC3          | Bearings - Ball - Flanged - Chrome Steel   |
| FR1810 - NSK               | FR1810-MC3-AF12        | Bearings - Ball - Flanged - Chrome Steel   |
| FR1810-ZZ - NSK            | FR1810-ZZS-MC3         | Bearings - Ball - Flanged - Chrome Steel   |
| FR188 - NSK                | FR188-MC3-AF12         | Bearings - Ball - Flanged - Chrome Steel   |
| FR188-ZZ - NTN             | FR188A-ZZ-MC3          | Bearings - Ball - Flanged - Chrome Steel   |
| FR188-ZZ - NSK             | FR188A-ZZ-MC3          | Bearings - Ball - Flanged - Chrome Steel   |
| FR1-ZZ - NSK               | FR1B-ZZ-MC3            | Bearings - Ball - Flanged - Chrome Steel   |
| FR2 - NSK                  | FR2-MC3-AF12           | Bearings - Ball - Flanged - Chrome Steel   |
| FR2-5 - NSK                | FR2-5-MC3-AF12         | Bearings - Ball - Flanged - Chrome Steel   |
| FR2-5-ZZ - NSK             | FR2-5A-ZZ-MC3          | Bearings - Ball - Flanged - Chrome Steel   |
| FR2-6 - NSK                | FR2-6-MC3-AF12         | Bearings - Ball - Flanged - Chrome Steel   |
| FR2-6-ZZ - NSK             | FR2-6A-ZZ-MC3          | Bearings - Ball - Flanged - Chrome Steel   |
| FR2-ZZ - NSK               | FR2-ZZ-MC3             | Bearings - Ball - Flanged - Chrome Steel   |
| FR3 - NSK                  | FR3C-MC3-AF12          | Bearings - Ball - Flanged - Chrome Steel   |
| FR3-ZZ - NSK               | FR3C-ZZ-MC3            | Bearings - Ball - Flanged - Chrome Steel   |

| <b>NSK/NTN Part Number</b> | <b>MBA Part Number</b> | <b>Description</b>                                |
|----------------------------|------------------------|---|
| FR4 - NSK                  | FR4-MC3-AF12           | Bearings - Ball - Flanged - Chrome Steel          |
| FR41X - NSK                | FMR41X-MC3-AF12        | Bearings - Ball - Flanged - Chrome Steel          |
| FR4-ZZ - NSK               | FR4-ZZ-MC3             | Bearings - Ball - Flanged - Chrome Steel          |
| FR4-ZZ - NTN               | FR4-ZZ-MC3             | Bearings - Ball - Flanged - Chrome Steel          |
| FR6 - NSK                  | FR6-MC3-AF12           | Bearings - Ball - Flanged - Chrome Steel          |
| FR6-ZZ - NSK               | FR6A-ZZ-MC3            | Bearings - Ball - Flanged - Chrome Steel          |
| FR8-ZZ - NSK               | FR8A-ZZ                | Bearings - Ball - Flanged - Chrome Steel          |
| FRW0 - NSK                 | FWR0-MC3               | Bearings - Ball - Flanged - WIR - Chrome Steel    |
| FRW1 - NSK                 | FWR1-MC3               | Bearings - Ball - Flanged - WIR - Chrome Steel    |
| FRW133-ZZ - NSK            | FWR133A-ZZ-MC3         | Bearings - Ball - Flanged - WIR - Chrome Steel    |
| FRW1-4 - NSK               | FWR1-4-MC3             | Bearings - Ball - Flanged - WIR - Chrome Steel    |
| FRW144 - NSK               | FWR144-MC3             | Bearings - Ball - Flanged - WIR - Chrome Steel    |
| FRW1-4-ZZ - NSK            | FWR1-4B-ZZS-MC3        | Bearings - Ball - Flanged - WIR - Chrome Steel    |
| FRW1-5 - NSK               | FWR1-5-MC3             | Bearings - Ball - Flanged - WIR - Chrome Steel    |
| FRW156 - NSK               | FWR156-MC3             | Bearings - Ball - Flanged - WIR - Chrome Steel    |
| FRW156-ZZ - NSK            | FWR156A-ZZS-MC3        | Bearings - Ball - Flanged - WIR - Chrome Steel    |
| FRW1-5-ZZ - NSK            | FWR1-5A-ZZ-MC3         | Bearings - Ball - Flanged - WIR - Chrome Steel    |
| FRW166 - NSK               | FWR166-UF-0584-MC3     | Bearings - Ball - Flanged - WIR - Chrome Steel    |
| FRW166-ZZ - NSK            | SFWR166-ZZ-MC3         | Bearings - Ball - Flanged - WIR - 440C Stainless  |
| FRW168 - NSK               | FWR168-UF-0584-MC3     | Bearings - Ball - Flanged - WIR - Chrome Steel    |
| FRW168-ZZ - NSK            | FWR168-ZZS-MC3         | Bearings - Ball - Flanged - WIR - Chrome Steel    |
| FRW1810-ZZ - NSK           | FWR1810-ZZS-MC3        | Bearings - Ball - Flanged - WIR - Chrome Steel    |
| FRW188 - NSK               | FWR188-MC3             | Bearings - Ball - Flanged - WIR - Chrome Steel    |
| FRW188-ZZ - NSK            | FWR188A-ZZ-MC3         | Bearings - Ball - Flanged - WIR - Chrome Steel    |
| FRW2-5-ZZ - NSK            | FWR2-5A-ZZ-MC3         | Bearings - Ball - Flanged - WIR - Chrome Steel    |
| FRW2-6 - NSK               | FWR2-6-MC3             | Bearings - Ball - Flanged - WIR - Chrome Steel    |
| FRW2-6-ZZ - NSK            | FWR2-6A-ZZ-MC3         | Bearings - Ball - Flanged - WIR - Chrome Steel    |
| FRW2-ZZ - NSK              | FWR2-ZZ-MC3            | Bearings - Ball - Flanged - WIR - Chrome Steel    |
| FRW3-ZZ - NSK              | FWR3C-ZZ-MC3           | Bearings - Ball - Flanged - WIR - Chrome Steel    |
| FRW4-ZZ - NSK              | FWR4-ZZ-MC3            | Bearings - Ball - Flanged - WIR - Chrome Steel    |
| F-SC6A06-ZZ1NR - NTN       | SMR126A-ZZ-MC3NR       | Bearings - Ball - With Snap Ring - 440C Stainless |
| K3x6x7T2 - NTN             | NC-0030-0060-0070-ST   | Bearings - Needle Roller - Cage Type              |
| L17 - NSK                  | M-6203F                | Bearings - Ball - Chrome Steel                    |
| MF104 - NSK                | FMR104-MC3-AF12        | Bearings - Ball - Flanged - Chrome Steel          |
| MF104-ZZ - NSK             | FMR104A-ZZ-MC3         | Bearings - Ball - Flanged - Chrome Steel          |
| MF105 - NSK                | FMR105-MC3-AF12        | Bearings - Ball - Flanged - Chrome Steel          |
| MF105-ZZ - NSK             | FMR105A-ZZ-MC3         | Bearings - Ball - Flanged - Chrome Steel          |
| MF106 - NSK                | FMR106-MC3-AF12        | Bearings - Ball - Flanged - Chrome Steel          |
| MF106-ZZ - NSK             | FMR106A-ZZS-MC3        | Bearings - Ball - Flanged - Chrome Steel          |
| MF117 - NSK                | FMR117-MC3-AF12        | Bearings - Ball - Flanged - Chrome Steel          |
| MF117-ZZ - NSK             | FMR117A-ZZS-MC3        | Bearings - Ball - Flanged - Chrome Steel          |
| MF126 - NSK                | FMR126-MC3-AF12        | Bearings - Ball - Flanged - Chrome Steel          |
| MF126-ZZ - NSK             | FMR126A-ZZ-MC3         | Bearings - Ball - Flanged - Chrome Steel          |
| MF128 - NSK                | FMR128-MC3-AF12        | Bearings - Ball - Flanged - Chrome Steel          |
| MF128-ZZ - NSK             | FMR128A-ZZS-MC3        | Bearings - Ball - Flanged - Chrome Steel          |
| MF137 - NSK                | FMR137-MC3-AF12        | Bearings - Ball - Flanged - Chrome Steel          |
| MF137-ZZ - NSK             | FMR137A-ZZ-MC3         | Bearings - Ball - Flanged - Chrome Steel          |
| MF148 - NSK                | FMR148-MC3-AF12        | Bearings - Ball - Flanged - Chrome Steel          |
| MF148-ZZ - NSK             | FMR148A-ZZ-MC3         | Bearings - Ball - Flanged - Chrome Steel          |
| MF52 - NSK                 | FMR52-MC3-AF12         | Bearings - Ball - Flanged - Chrome Steel          |
| MF52-ZZ - NSK              | FMR52A-ZZ-MC3          | Bearings - Ball - Flanged - Chrome Steel          |
| MF62 - NSK                 | F692D-MC3-AF12         | Bearings - Ball - Flanged - Chrome Steel          |
| MF63 - NSK                 | FMR63-MC3-AF12         | Bearings - Ball - Flanged - Chrome Steel          |
| MF63-ZZ - NSK              | FMR63A-ZZ-MC3          | Bearings - Ball - Flanged - Chrome Steel          |
| MF63-ZZ - NTN              | FMR63A-ZZ-MC3          | Bearings - Ball - Flanged - Chrome Steel          |
| MF72 - NSK                 | F602D-MC3-AF12         | Bearings - Ball - Flanged - Chrome Steel          |
| MF72-ZZ - NSK              | F602B-ZZS-MC3          | Bearings - Ball - Flanged - Chrome Steel          |
| MF74 - NSK                 | FMR74-MC3-AF12         | Bearings - Ball - Flanged - Chrome Steel          |
| MF74-ZZ - NSK              | FMR74A-ZZS-MC3         | Bearings - Ball - Flanged - Chrome Steel          |
| MF83 - NSK                 | F693B-MC3-AF12         | Bearings - Ball - Flanged - Chrome Steel          |
| MF83-ZZ - NSK              | F693-ZZ-MC3            | Bearings - Ball - Flanged - Chrome Steel          |
| MF84 - NSK                 | FMR84-MC3-AF12         | Bearings - Ball - Flanged - Chrome Steel          |
| MF84-ZZ - NSK              | FMR84A-ZZ-MC3          | Bearings - Ball - Flanged - Chrome Steel          |
| MF85 - NSK                 | FMR85-MC3-AF12         | Bearings - Ball - Flanged - Chrome Steel          |
| MF85-ZZ - NSK              | FMR85A-ZZS-MC3         | Bearings - Ball - Flanged - Chrome Steel          |

| <b>NSK/NTN Part Number</b> | <b>MBA Part Number</b> | <b>Description</b>                       |
|----------------------------|------------------------|--|
| MF93 - NSK                 | FMR93-MC3-AF12         | Bearings - Ball - Flanged - Chrome Steel |
| MF93-ZZ - NSK              | FMR93A-ZZ-MC3          | Bearings - Ball - Flanged - Chrome Steel |
| MF95 - NSK                 | FMR95-MC3-AF12         | Bearings - Ball - Flanged - Chrome Steel |
| MF95-ZZ - NSK              | FMR95A-ZZS-MC3         | Bearings - Ball - Flanged - Chrome Steel |
| MR104 - NSK                | MR104-MC3-AF12         | Bearings - Ball - Chrome Steel           |
| MR104-ZZ - NSK             | MR104A-ZZ-MC3          | Bearings - Ball - Chrome Steel           |
| MR104-ZZ - NTN             | MR104A-ZZ-MC3          | Bearings - Ball - Chrome Steel           |
| MR105 - NSK                | MR105-MC3-AF12         | Bearings - Ball - Chrome Steel           |
| MR105-ZZ - NSK             | MR105A-ZZ-MC3          | Bearings - Ball - Chrome Steel           |
| MR106 - NTN                | MR106-MC3-AF12         | Bearings - Ball - Chrome Steel           |
| MR106 - NSK                | MR106-MC3-AF12         | Bearings - Ball - Chrome Steel           |
| MR106-ZZ - NSK             | MR106A-ZZS-MC3         | Bearings - Ball - Chrome Steel           |
| MR115 - NSK                | MR115-MC3-AF12         | Bearings - Ball - Chrome Steel           |
| MR115-ZZ - NSK             | MR115-ZZ-MC3           | Bearings - Ball - Chrome Steel           |
| MR117 - NSK                | MR117-MC3-AF12         | Bearings - Ball - Chrome Steel           |
| MR117-ZZ - NSK             | MR117A-ZZS-MC3         | Bearings - Ball - Chrome Steel           |
| MR117-ZZ - NTN             | MR117A-ZZS-MC3         | Bearings - Ball - Chrome Steel           |
| MR126 - NSK                | MR126-MC3-AF12         | Bearings - Ball - Chrome Steel           |
| MR126-ZZ - NSK             | MR126A-ZZ-MC3          | Bearings - Ball - Chrome Steel           |
| MR128 - NSK                | MR128-MC3-AF12         | Bearings - Ball - Chrome Steel           |
| MR128-ZZ - NSK             | MR128A-ZZS-MC3         | Bearings - Ball - Chrome Steel           |
| MR137 - NSK                | MR137-MC3-AF12         | Bearings - Ball - Chrome Steel           |
| MR137-ZZ - NSK             | MR137A-ZZ-MC3          | Bearings - Ball - Chrome Steel           |
| MR148 - NSK                | MR148-ACO-ECO          | Bearings - Ball - Chrome Steel           |
| MR148 - NTN                | MR148-ACO-ECO          | Bearings - Ball - Chrome Steel           |
| MR148-ZZ - NSK             | MR148A-ZZ-MC3          | Bearings - Ball - Chrome Steel           |
| MR31 - NSK                 | 681A-MC3-AF12          | Bearings - Ball - Chrome Steel           |
| MR41X - NSK                | MR41X-MC3-AF12         | Bearings - Ball - Chrome Steel           |
| MR41X-ZZ - NSK             | MR41XA-ZZ-MC3          | Bearings - Ball - Chrome Steel           |
| MR52 - NSK                 | MR52-MC3-AF12          | Bearings - Ball - Chrome Steel           |
| MR52-ZZ - NSK              | MR52A-ZZ-MC3           | Bearings - Ball - Chrome Steel           |
| MR62 - NSK                 | 692D-MC3-AF12          | Bearings - Ball - Chrome Steel           |
| MR62-ZZ - NSK              | 692D-ZZ-MC3            | Bearings - Ball - Chrome Steel           |
| MR63 - NSK                 | MR63-MC3-AF12          | Bearings - Ball - Chrome Steel           |
| MR63-ZZ - NSK              | MR63A-ZZ-MC3           | Bearings - Ball - Chrome Steel           |
| MR72 - NSK                 | 602D-MC3-AF12          | Bearings - Ball - Chrome Steel           |
| MR72-ZZ - NSK              | 602B-ZZS-MC3           | Bearings - Ball - Chrome Steel           |
| MR74 - NSK                 | MR74-MC3-AF12          | Bearings - Ball - Chrome Steel           |
| MR74-ZZ - NSK              | MR74A-ZZS-MC3          | Bearings - Ball - Chrome Steel           |
| MR82X - NSK                | MR82X-MC3-AF12         | Bearings - Ball - Chrome Steel           |
| MR83 - NSK                 | 693B-MC3-AF12          | Bearings - Ball - Chrome Steel           |
| MR83-ZZ - NSK              | 693-ZZS-ECO            | Bearings - Ball - Chrome Steel           |
| MR84 - NSK                 | MR84-MC3-AF12          | Bearings - Ball - Chrome Steel           |
| MR84-ZZ - NSK              | MR84A-ZZ-MC3           | Bearings - Ball - Chrome Steel           |
| MR85 - NSK                 | MR85-MC3-AF12          | Bearings - Ball - Chrome Steel           |
| MR85-ZZ - NSK              | MR85A-ZZS-MC3          | Bearings - Ball - Chrome Steel           |
| MR93 - NSK                 | MR93-MC3-AF12          | Bearings - Ball - Chrome Steel           |
| MR93-ZZ - NSK              | MR93A-ZZ-MC3           | Bearings - Ball - Chrome Steel           |
| MR95 - NSK                 | MR95-MC3-AF12          | Bearings - Ball - Chrome Steel           |
| MR95-ZZ - NSK              | MR95A-ZZS-MC3          | Bearings - Ball - Chrome Steel           |
| MT1510 - NSK               | 6700                   | Bearings - Ball - Chrome Steel           |
| MT1510-ZZS - NSK           | 6700A-ZZS              | Bearings - Ball - Chrome Steel           |
| MT2015 - NSK               | MR2015-ECO             | Bearings - Ball - Chrome Steel           |
| MT2115 - NSK               | 6702A                  | Bearings - Ball - Chrome Steel           |
| MT2216-ZZS - NSK           | MR2216-ZZ              | Bearings - Ball - Chrome Steel           |
| R0 - NTN                   | R0-MC3-AF12            | Bearings - Ball - Chrome Steel           |
| R0 - NSK                   | R0-MC3-AF12            | Bearings - Ball - Chrome Steel           |
| R01 - NTN                  | R09-MC3-AF12           | Bearings - Ball - Chrome Steel           |
| R09 - NSK                  | R09-MC3-AF12           | Bearings - Ball - Chrome Steel           |
| R0-ZZ - NSK                | SR0A-ZZ-MC3            | Bearings - Ball - 440C Stainless         |
| R1 - NTN                   | R1-MC3-AF12            | Bearings - Ball - Chrome Steel           |
| R1 - NSK                   | R1-MC3-AF12            | Bearings - Ball - Chrome Steel           |
| R10DDU - NSK               | R10A-2RS               | Bearings - Ball - Chrome Steel           |
| R10LLU - NTN               | R10A-2RS               | Bearings - Ball - Chrome Steel           |
| R10-ZZ - NSK               | R10A-ZZ                | Bearings - Ball - Chrome Steel           |



| <b>NSK/NTN Part Number</b> | <b>MBA Part Number</b>       | <b>Description</b>                                |
|----------------------------|------------------------------|---|
| R1204X1ZS - NSK            | SR1124-ZZ-MC3                | Bearings - Ball - 440C Stainless                  |
| R1204X1-ZZS - NSK          | SR1124-ZZ-MC3                | Bearings - Ball - 440C Stainless                  |
| R12-DDU - NSK              | R12A-2RS                     | Bearings - Ball - Chrome Steel                    |
| R12-LLU - NTN              | R12A-2RS                     | Bearings - Ball - Chrome Steel                    |
| R12-ZZ - NSK               | R12A-ZZ                      | Bearings - Ball - Chrome Steel                    |
| R133 - NTN                 | R133-MC3-AF12                | Bearings - Ball - Chrome Steel                    |
| R133 - NSK                 | R133-MC3-AF12                | Bearings - Ball - Chrome Steel                    |
| R133X2ZS - NSK             | SMR7323-0238-Z-MC3           | Bearings - Ball - 440C Stainless                  |
| R133X3ZS - NSK             | SR1-3A-ZZ-MC3-B5             | Bearings - Ball - High Precision - 440C Stainless |
| R133X3-ZZS - NSK           | SR1-3A-ZZ-MC3-B5             | Bearings - Ball - High Precision - 440C Stainless |
| R133-ZZ - NSK              | R133A-ZZ-MC3                 | Bearings - Ball - Chrome Steel                    |
| R133-ZZA - NTN             | R133A-ZZS-MC3                | Bearings - Ball - Chrome Steel                    |
| R1-4 - NTN                 | R1-4-MC3-AF12                | Bearings - Ball - Chrome Steel                    |
| R1-4 - NSK                 | R1-4-MC3-AF12                | Bearings - Ball - Chrome Steel                    |
| R143X3ZS - NSK             | R143A-ZZ-MC3                 | Bearings - Ball - Chrome Steel                    |
| R143X3-ZZS - NSK           | R143A-ZZ-MC3                 | Bearings - Ball - Chrome Steel                    |
| R144 - NTN                 | R144-MC3-AF12                | Bearings - Ball - Chrome Steel                    |
| R144 - NSK                 | R144-MC3-AF12                | Bearings - Ball - Chrome Steel                    |
| R144X100-ZZS - NSK         | MR101-032-ZZ-MC3             | Bearings - Ball - Chrome Steel                    |
| R144X3-ZZS - NSK           | SR144-ZZS-MC34-GR5-R-L23     | Bearings - Ball - High Precision - 440C Stainless |
| R144-ZZ - NTN              | R144A-ZZS-MC3                | Bearings - Ball - Chrome Steel                    |
| R144-ZZ - NSK              | R144A-ZZS-MC3                | Bearings - Ball - Chrome Steel                    |
| R144-ZZA - NTN             | R144A-ZZS-MC3                | Bearings - Ball - Chrome Steel                    |
| R1-4-ZZ - NSK              | R1-4B-ZZS-MC3                | Bearings - Ball - Chrome Steel                    |
| R1-5 - NTN                 | R1-5-MC3-AF12                | Bearings - Ball - Chrome Steel                    |
| R1-5 - NSK                 | R1-5-MC3-AF12                | Bearings - Ball - Chrome Steel                    |
| R153X1ZS - NSK             | SR1-5B-ZS-MC3                | Bearings - Ball - 440C Stainless                  |
| R154X1-ZZS - NSK           | SR2-5-ZZS-MC34-GR7-R-L23     | Bearings - Ball - High Precision - 440C Stainless |
| R155 - NSK                 | R155-MC3-AF12                | Bearings - Ball - Chrome Steel                    |
| R155 - NTN                 | R155-MC3-AF12                | Bearings - Ball - Chrome Steel                    |
| R155-ZZ - NSK              | R155A-ZZS-MC3                | Bearings - Ball - Chrome Steel                    |
| R156 - NSK                 | R156-MC3-AF12                | Bearings - Ball - Chrome Steel                    |
| R156 - NTN                 | R156-MC3-AF12                | Bearings - Ball - Chrome Steel                    |
| R156X100-ZZS - NSK         | MR10100-048-ZZ-MC3           | Bearings - Ball - Chrome Steel                    |
| R156X101-ZZS - NSK         | MR10414-048-ZZ-MC3           | Bearings - Ball - Chrome Steel                    |
| R156-ZZ - NTN              | R156A-ZZS-MC3                | Bearings - Ball - Chrome Steel                    |
| R156-ZZ - NSK              | R156A-ZZS-MC3                | Bearings - Ball - Chrome Steel                    |
| R1-5-ZZ - NSK              | R1-5A-ZZS-MC3                | Bearings - Ball - Chrome Steel                    |
| R1-5-ZZA - NTN             | R1-5A-ZZS-MC3                | Bearings - Ball - Chrome Steel                    |
| R164X3-ZZS - NSK           | SR2-6C-ZZ-MC3                | Bearings - Ball - 440C Stainless                  |
| R166 - NTN                 | R166-MC3-AF12                | Bearings - Ball - Chrome Steel                    |
| R166 - NSK                 | R166-MC3-AF12                | Bearings - Ball - Chrome Steel                    |
| R166-ZZ - NSK              | R166-ZZS-MC3                 | Bearings - Ball - Chrome Steel                    |
| R166-ZZ - NTN              | R166-ZZS-MC3                 | Bearings - Ball - Chrome Steel                    |
| R168 - NTN                 | R168-MC3-AF12                | Bearings - Ball - Chrome Steel                    |
| R168 - NSK                 | R168-MC3-AF12                | Bearings - Ball - Chrome Steel                    |
| R168A - NTN                | R168-MC3-AF12                | Bearings - Ball - Chrome Steel                    |
| R168A-ZZ - NTN             | R168-ZZS-MC3                 | Bearings - Ball - Chrome Steel                    |
| R168-ZZ - NSK              | R168-ZZS-MC3                 | Bearings - Ball - Chrome Steel                    |
| R174X2-ZZS - NSK           | MR10795-032-ZZ-MC3           | Bearings - Ball - Chrome Steel                    |
| R174X3-ZZS - NSK           | MR10414-032A-ZZ-MC3          | Bearings - Ball - Chrome Steel                    |
| R174X6-ZZ - NSK            | SR174-ZZ-MC3                 | Bearings - Ball - 440C Stainless                  |
| R1810 - NSK                | R1810-MC3-AF12               | Bearings - Ball - Chrome Steel                    |
| R1810-ZZ - NSK             | R1810-ZZS-MC3                | Bearings - Ball - Chrome Steel                    |
| R184X2ZS - NSK             | R2-8A-ZZ-MC3                 | Bearings - Ball - Chrome Steel                    |
| R184X2-ZZS - NSK           | SR2-8C-ZZS-MC3-U3-G5         | Bearings - Ball - 440C Stainless                  |
| R186X1 - NSK               | SR3B-ZZS-MC34-GR5-R-G48      | Bearings - Ball - High Precision - 440C Stainless |
| R186X2ZS - NSK             | SR3-ZZS-MC34-GR5-R-G48       | Bearings - Ball - High Precision - 440C Stainless |
| R186X2-ZZS - NSK           | SR3-ZZS-MC34-GR5-R-G48       | Bearings - Ball - High Precision - 440C Stainless |
| R186X3ZS - NSK             | SR3B-Z-MC5-GR7-R-18150D-L106 | Bearings - Ball - High Precision - 440C Stainless |
| R188 - NSK                 | R188-MC3-AF12                | Bearings - Ball - Chrome Steel                    |
| R188 - NTN                 | R188-MC3-AF12                | Bearings - Ball - Chrome Steel                    |
| R188-ZZ - NSK              | R188A-ZZ-MC3                 | Bearings - Ball - Chrome Steel                    |
| R194X2-ZZS - NSK           | SMR14653-032-ZZ-MC3          | Bearings - Ball - 440C Stainless                  |
| R196X1-ZZS - NSK           | SMR14653-048-ZZ-MC3          | Bearings - Ball - 440C Stainless                  |

| NSK/NTN Part Number | MBA Part Number      | Description   |
|---------------------|----------------------|---|
| R1-ZZ - NSK         | R1B-ZZ-MC3           | Bearings - Ball - Chrome Steel  |
| R2 - NSK            | R2-MC3-AF12          | Bearings - Ball - Chrome Steel  |
| R2 - NTN            | R2-MC3-AF12          | Bearings - Ball - Chrome Steel  |
| R2-2RS - NSK        | R2-2RS-MC3           | Bearings - Ball - Chrome Steel  |
| R2-2RUMC3JP6 - NTN  | R2-2RU-MC3-JP6-PS2   | Bearings - Ball - Chrome Steel  |
| R2-5 - NSK          | R2-5-MC3-JP6-AF12    | Bearings - Ball - Chrome Steel  |
| R2-5 - NTN          | SR2-5-MC3-AF12       | Bearings - Ball - 440C Stainless  |
| R2-5-ZZ - NTN       | R2-5A-ZZ-MC3         | Bearings - Ball - Chrome Steel  |
| R2-5-ZZ - NSK       | R2-5A-ZZ-MC3         | Bearings - Ball - Chrome Steel  |
| R2-6 - NSK          | R2-6-MC3-AF12        | Bearings - Ball - Chrome Steel  |
| R2-6 - NTN          | R2-6-MC3-AF12        | Bearings - Ball - Chrome Steel  |
| R2-6-ZZ - NSK       | R2-6A-ZZ-MC3         | Bearings - Ball - Chrome Steel  |
| R2A - NTN           | R2-8A-MC3-AF12       | Bearings - Ball - Chrome Steel  |
| R2A - NSK           | R2-8A-MC3-AF12       | Bearings - Ball - Chrome Steel  |
| R2ADDU - NSK        | SR2-8A-2RS-MC3       | Bearings - Ball - 440C Stainless  |
| R2AVV - NSK         | SR2-8A-2RS-MC3       | Bearings - Ball - 440C Stainless  |
|                     |                      | SR2-8A-2RUMC3 is correct replacement. 2RS type is contact sealed and will substitute in most applications |
| R2A-ZZ - NSK        | R2-8A-ZZ-MC3         | Bearings - Ball - Chrome Steel  |
| R2DDU - NSK         | R2-2RU-MC3-JP6-PS2   | Bearings - Ball - Chrome Steel  |
| R2-DDU - NSK        | R2-2RS-MC3           | Bearings - Ball - Chrome Steel  |
| R2LLB - NTN         | R2-2RU-MC3-JP6-PS2   | Bearings - Ball - Chrome Steel  |
| R2LLU - NTN         | R2-2RU-MC3-JP6-PS2   | Bearings - Ball - Chrome Steel  |
| R2-RS - NSK         | R2-2RS-MC3           | Bearings - Ball - Chrome Steel  |
| R2VV - NSK          | R2-2RU-MC3-JP6-PS2   | Bearings - Ball - Chrome Steel  |
| R2-VV - NSK         | R2-2RS-MC3           | Bearings - Ball - Chrome Steel  |
|                     |                      | R2-2RUMC3 is correct replacement. 2RS type is contact sealed and will substitute in most applications     |
| R2X52-ZZS - NSK     | SR2-6-ZS-MC3-GR7-G48 | Bearings - Ball - High Precision - 440C Stainless   |
| R2-ZZ - NSK         | R2-ZZ-MC3            | Bearings - Ball - Chrome Steel  |
| R2-ZZA - NTN        | R2-ZZ-MC3            | Bearings - Ball - Chrome Steel  |
| R3 - NTN            | R3-MC3-AF12          | Bearings - Ball - Chrome Steel  |
| R3 - NSK            | R3-MC3-AF12          | Bearings - Ball - Chrome Steel  |
| R3-2RS - NSK        | R3C-2RS-MC3          | Bearings - Ball - Chrome Steel  |
| R3-2RUMC3 - NTN     | R3-2RS-ECO           | Bearings - Ball - Chrome Steel  |
| R3A-ZZ - NSK        | R1106-ZZ-MC3         | Bearings - Ball - Chrome Steel  |
| R3DDU - NSK         | R3C-2RS-MC3          | Bearings - Ball - Chrome Steel  |
| R3-DDU - NSK        | R3C-2RS-MC3          | Bearings - Ball - Chrome Steel  |
| R3LLB - NTN         | R3-2RS-ECO           | Bearings - Ball - Chrome Steel  |
|                     |                      | R3-2RSMC3 is the correct replacement. 2RS is contact sealed and will substitute in most situations        |
| R3LLU - NTN         | R3-2RS-ECO           | Bearings - Ball - Chrome Steel  |
| R3-RS - NSK         | R3C-2RS-MC3          | Bearings - Ball - Chrome Steel  |
| R3VV - NSK          | R3C-2RS-MC3          | Bearings - Ball - Chrome Steel  |
|                     |                      | R3-2RUMC3 is correct replacement. 2RS type is contact sealed and will substitute in most applications     |
| R3-VV - NSK         | R3C-2RS-MC3          | Bearings - Ball - Chrome Steel  |
| R3X31-ZZ - NSK      | SMR14463-048-ZZ-MC3  | Bearings - Ball - 440C Stainless  |
| R3X37-ZZS - NSK     | SMR18888-048-ZZ-MC3  | Bearings - Ball - 440C Stainless  |
| R3X60-ZZS - NSK     | SMR2206-048-ZZ-MC3   | Bearings - Ball - 440C Stainless  |
| R3X62-ZZS - NSK     | SMR19601-048-ZZ-MC3  | Bearings - Ball - 440C Stainless  |
| R3X8Z - NSK         | R1126-ZZ-MC3         | Bearings - Ball - Chrome Steel  |
| R3X8-ZZ - NSK       | R1126-ZZ-MC3         | Bearings - Ball - Chrome Steel  |
| R3-ZZ - NSK         | R3C-ZZ-MC3           | Bearings - Ball - Chrome Steel  |
| R3-ZZA - NTN        | R1106-ZZ-MC3         | Bearings - Ball - Chrome Steel  |
| R4 - NTN            | R4-MC3-ACO           | Bearings - Ball - Chrome Steel  |
| R4 - NSK            | R4-MC3-ACO           | Bearings - Ball - Chrome Steel  |
| R4-2RS - NSK        | R4-2RS-MC3           | Bearings - Ball - Chrome Steel  |
| R4-2RUMC3 - NTN     | R4-2RS-MC3           | Bearings - Ball - Chrome Steel  |
| R4A - NSK           | R4-12A-ACO-ECO       | Bearings - Ball - Chrome Steel  |
| R4AADDMC3E - NSK    | R4-12B-2RS-MC3       | Bearings - Ball - Chrome Steel  |
| R4ADDU - NSK        | R4-12B-2RS-MC3       | Bearings - Ball - Chrome Steel  |
| R4AVV - NSK         | R4-12B-2RS-MC3       | Bearings - Ball - Chrome Steel  |
|                     |                      | R4-12B-2RUMC3 is correct replacement. 2RS type is contact sealed and will substitute in most applications |
| R4A-ZZ - NSK        | R4-12B-ZZ-MC3        | Bearings - Ball - Chrome Steel  |
| R4B-2RS - NSK       | R4-2RS-MC3           | Bearings - Ball - Chrome Steel  |
| R4BDDU - NSK        | R4-2RS-MC3           | Bearings - Ball - Chrome Steel  |
| R4B-DDU - NSK       | R4-2RS-MC3           | Bearings - Ball - Chrome Steel  |
| R4B-RS - NSK        | R4-2RS-MC3           | Bearings - Ball - Chrome Steel  |

| NSK/NTN Part Number | MBA Part Number     | Description  |
|---------------------|---------------------|--|
| R4BVV - NSK         | R4-2RS-MC3          | Bearings - Ball - Chrome Steel<br>R4-2RUMC3 is correct replacement. 2RS type is contact sealed and will substitute in most applications  |
| R4B-VV - NSK        | R4-2RS-MC3          | Bearings - Ball - Chrome Steel<br>R4-2RUMC3 is correct replacement. 2RS type is contact sealed and will substitute in most applications  |
| R4B-ZZ - NSK        | R4-ZZ-MC3           | Bearings - Ball - Chrome Steel   |
| R4DDU - NSK         | R4-2RS-MC3          | Bearings - Ball - Chrome Steel   |
| R4-DDU - NSK        | R4-2RS-MC3          | Bearings - Ball - Chrome Steel   |
| R4LLB - NTN         | R4-2RS-MC3          | Bearings - Ball - Chrome Steel<br>R4-2RSMC3 is the correct replacement. 2RS is contact sealed and will substitute in most situations     |
| R4LLU - NTN         | R4-2RS-MC3          | Bearings - Ball - Chrome Steel   |
| R4-RS - NSK         | R4-2RS-MC3          | Bearings - Ball - Chrome Steel   |
| R4VV - NSK          | R4-2RS-MC3          | Bearings - Ball - Chrome Steel<br>R4-2RUMC3 is correct replacement. 2RS type is contact sealed and will substitute in most applications  |
| R4-VV - NSK         | R4-2RS-MC3          | Bearings - Ball - Chrome Steel<br>R4-2RUMC3 is correct replacement. 2RS type is contact sealed and will substitute in most applications  |
| R4X68-ZZS - NSK     | SMR26454-064-ZZ-MC3 | Bearings - Ball - 440C Stainless   |
| R4-ZZ - NSK         | R4-ZZ-MC3           | Bearings - Ball - Chrome Steel   |
| R4-ZZ - NTN         | R4-ZZ-MC3           | Bearings - Ball - Chrome Steel   |
| R6 - NTN            | R6-MC3-AF12         | Bearings - Ball - Chrome Steel   |
| R6 - NSK            | R6-MC3-AF12         | Bearings - Ball - Chrome Steel   |
| R6A-2RUMC3 - NTN    | R6A-2RS-MC3         | Bearings - Ball - Chrome Steel   |
| R6DDU - NSK         | R6A-2RS-MC3         | Bearings - Ball - Chrome Steel   |
| R6LLB - NTN         | R6A-2RS-MC3         | Bearings - Ball - Chrome Steel<br>R6A-2RSMC3 is the correct replacement. 2RS is contact sealed and will substitute in most situations    |
| R6LLU - NTN         | R6A-2RS-MC3         | Bearings - Ball - Chrome Steel   |
| R6VV - NSK          | R6A-2RS-MC3         | Bearings - Ball - Chrome Steel<br>R6A-2RUMC3 is correct replacement. 2RS type is contact sealed and will substitute in most applications |
| R6-ZZ - NTN         | R6A-ZZ-MC3          | Bearings - Ball - Chrome Steel   |
| R6-ZZ - NSK         | R6A-ZZ-MC3          | Bearings - Ball - Chrome Steel   |
| R6ZZNR - NSK        | R6A-ZZ-NR-ECO       | Bearings - Ball - With Snap Ring - Chrome Steel  |
| R8 - NSK            | R8-AF12             | Bearings - Ball - Chrome Steel   |
| R8A-2RU - NTN       | R8A-2RS             | Bearings - Ball - Chrome Steel   |
| R8DDU - NSK         | R8A-2RS             | Bearings - Ball - Chrome Steel   |
| R8LLB - NTN         | R8A-2RS             | Bearings - Ball - Chrome Steel<br>R8A-2RU is the correct replacement. 2RS is contact sealed and will substitute in most situations       |
| R8LLU - NTN         | R8A-2RS             | Bearings - Ball - Chrome Steel   |
| R8VV - NSK          | R8A-2RS             | Bearings - Ball - Chrome Steel<br>R8A-2RU is correct replacement. 2RS type is contact sealed and will substitute in most applications    |
| R8-ZZ - NSK         | R8A-ZZ-ECO          | Bearings - Ball - Chrome Steel   |
| RA0-ZZA - NTN       | SR0A-ZZ-MC3         | Bearings - Ball - 440C Stainless   |
| RA133-ZZA - NTN     | R133A-ZZS-MC3       | Bearings - Ball - Chrome Steel   |
| RA144-ZZA - NTN     | R144A-ZZS-MC3       | Bearings - Ball - Chrome Steel   |
| RA14-ZZA - NTN      | R14B-ZZS-MC3        | Bearings - Ball - Chrome Steel   |
| RA155-ZZA - NTN     | R155A-ZZS-MC3       | Bearings - Ball - Chrome Steel   |
| RA156-ZZA - NTN     | R156A-ZZS-MC3       | Bearings - Ball - Chrome Steel   |
| RA15-ZZA - NTN      | R15A-ZZS-MC3        | Bearings - Ball - Chrome Steel   |
| RA166-ZZA - NTN     | R166-ZZS-MC3        | Bearings - Ball - Chrome Steel   |
| RA168-ZZA - NTN     | R168-ZZS-MC3        | Bearings - Ball - Chrome Steel   |
| RA188-ZZA - NTN     | R188A-ZZ-MC3        | Bearings - Ball - Chrome Steel   |
| RA1-ZZA - NTN       | R1B-ZZ-MC3          | Bearings - Ball - Chrome Steel   |
| RA2 - NTN           | R2-8A-MC3-AF12      | Bearings - Ball - Chrome Steel   |
| RA2-5-ZZ - NTN      | R2-5A-ZZ-MC3        | Bearings - Ball - Chrome Steel   |
| RA2-5-ZZA - NTN     | R2-5A-ZZ-MC3        | Bearings - Ball - Chrome Steel   |
| RA2-6-ZZA - NTN     | R2-6A-ZZ-MC3        | Bearings - Ball - Chrome Steel   |
| RA2-ZZ - NTN        | R2-8A-ZZ-MC3        | Bearings - Ball - Chrome Steel   |
| RA2-ZZA - NTN       | R2-8A-ZZ-MC3        | Bearings - Ball - Chrome Steel   |
| RA3-ZZ - NTN        | R3C-ZZ-MC3          | Bearings - Ball - Chrome Steel<br>Check OD of NTN Part Number. If it is 15.875 then this should be an R1106-ZZ.                          |
| RA4-ZZ - NTN        | R4-12B-ZZ-MC3       | Bearings - Ball - Chrome Steel   |
| RAW156-ZZA - NTN    | WR156A-ZZS-MC3      | Bearings - Ball - WIR - Chrome Steel   |
| RLS10 - NSK         | RLS10-ZZ            | Bearings - Ball - Chrome Steel   |
| RLS102RS - NSK      | RLS10-2RS           | Bearings - Ball - Chrome Steel   |
| RLS10-2RU - NTN     | RLS10-2RS           | Bearings - Ball - Chrome Steel   |
| RLS10DDU - NSK      | RLS10-2RS           | Bearings - Ball - Chrome Steel   |
| RLS10LLB - NTN      | RLS10-2RS           | Bearings - Ball - Chrome Steel<br>RLS10-2RU is the correct replacement. 2RS is contact sealed and will substitute in most situations     |

| NSK/NTN Part Number | MBA Part Number | Description   |
|---------------------|-----------------|---|
| RLS10LLU - NTN      | RLS10-2RS       | Bearings - Ball - Chrome Steel  |
| RLS10VV - NSK       | RLS10-2RS       | Bearings - Ball - Chrome Steel  |
|                     |                 | RLS10-2RU is correct replacement. 2RS type is contact sealed and will substitute in most applications |
| RLS11 - NSK         | RLS11-ZZ        | Bearings - Ball - Chrome Steel  |
| RLS112RS - NSK      | RLS11-2RS       | Bearings - Ball - Chrome Steel  |
| RLS11-2RU - NTN     | RLS11-2RS       | Bearings - Ball - Chrome Steel  |
| RLS11DDU - NSK      | RLS11-2RS       | Bearings - Ball - Chrome Steel  |
| RLS11LLB - NTN      | RLS11-2RS       | Bearings - Ball - Chrome Steel  |
|                     |                 | RLS11-2RU is the correct replacement. 2RS is contact sealed and will substitute in most situations    |
| RLS11LLU - NTN      | RLS11-2RS       | Bearings - Ball - Chrome Steel  |
| RLS11VV - NSK       | RLS11-2RS       | Bearings - Ball - Chrome Steel  |
|                     |                 | RLS11-2RU is correct replacement. 2RS type is contact sealed and will substitute in most applications |
| RLS12 - NSK         | RLS12-ZZ        | Bearings - Ball - Chrome Steel  |
| RLS122RS - NSK      | RLS12-2RS       | Bearings - Ball - Chrome Steel  |
| RLS12-2RU - NTN     | RLS12-2RS       | Bearings - Ball - Chrome Steel  |
| RLS12DDU - NSK      | RLS12-2RS       | Bearings - Ball - Chrome Steel  |
| RLS12LLB - NTN      | RLS12-2RS       | Bearings - Ball - Chrome Steel  |
|                     |                 | RLS12-2RU is the correct replacement. 2RS is contact sealed and will substitute in most situations    |
| RLS12LLU - NTN      | RLS12-2RS       | Bearings - Ball - Chrome Steel  |
| RLS12VV - NSK       | RLS12-2RS       | Bearings - Ball - Chrome Steel  |
|                     |                 | RLS12-2RU is correct replacement. 2RS type is contact sealed and will substitute in most applications |
| RLS13 - NSK         | RLS13-ZZ        | Bearings - Ball - Chrome Steel  |
| RLS132RS - NSK      | RLS13-2RS       | Bearings - Ball - Chrome Steel  |
| RLS13-2RU - NTN     | RLS13-2RS       | Bearings - Ball - Chrome Steel  |
| RLS13DDU - NSK      | RLS13-2RS       | Bearings - Ball - Chrome Steel  |
| RLS13LLB - NTN      | RLS13-2RS       | Bearings - Ball - Chrome Steel  |
|                     |                 | RLS13-2RU is the correct replacement. 2RS is contact sealed and will substitute in most situations    |
| RLS13LLU - NTN      | RLS13-2RS       | Bearings - Ball - Chrome Steel  |
| RLS13VV - NSK       | RLS13-2RS       | Bearings - Ball - Chrome Steel  |
|                     |                 | RLS13-2RU is correct replacement. 2RS type is contact sealed and will substitute in most applications |
| RLS14 - NSK         | RLS14-ZZ        | Bearings - Ball - Chrome Steel  |
| RLS142RS - NSK      | RLS14-2RS       | Bearings - Ball - Chrome Steel  |
| RLS14-2RU - NTN     | RLS14-2RS       | Bearings - Ball - Chrome Steel  |
| RLS14DDU - NSK      | RLS14-2RS       | Bearings - Ball - Chrome Steel  |
| RLS14LLB - NTN      | RLS14-2RS       | Bearings - Ball - Chrome Steel  |
|                     |                 | RLS14-2RU is the correct replacement. 2RS is contact sealed and will substitute in most situations    |
| RLS14LLU - NTN      | RLS14-2RS       | Bearings - Ball - Chrome Steel  |
| RLS14VV - NSK       | RLS14-2RS       | Bearings - Ball - Chrome Steel  |
|                     |                 | RLS14-2RU is correct replacement. 2RS type is contact sealed and will substitute in most applications |
| RLS4 - NSK          | RLS4-ZZ         | Bearings - Ball - Chrome Steel  |
| RLS42RS - NSK       | RLS4-2RS        | Bearings - Ball - Chrome Steel  |
| RLS4-2RU - NTN      | RLS4-2RS        | Bearings - Ball - Chrome Steel  |
| RLS4DDU - NSK       | RLS4-2RS        | Bearings - Ball - Chrome Steel  |
| RLS4LLB - NTN       | RLS4-2RS        | Bearings - Ball - Chrome Steel  |
|                     |                 | RLS4-2RU is the correct replacement. 2RS is contact sealed and will substitute in most situations     |
| RLS4LLU - NTN       | RLS4-2RS        | Bearings - Ball - Chrome Steel  |
| RLS4VV - NSK        | RLS4-2RS        | Bearings - Ball - Chrome Steel  |
|                     |                 | RLS4-2RU is correct replacement. 2RS type is contact sealed and will substitute in most applications  |
| RLS5 - NSK          | RLS5-ZZ         | Bearings - Ball - Chrome Steel  |
| RLS52RS - NSK       | RLS5-2RS        | Bearings - Ball - Chrome Steel  |
| RLS5-2RU - NTN      | RLS5-2RS        | Bearings - Ball - Chrome Steel  |
| RLS5DDU - NSK       | RLS5-2RS        | Bearings - Ball - Chrome Steel  |
| RLS5LLB - NTN       | RLS5-2RS        | Bearings - Ball - Chrome Steel  |
|                     |                 | RLS5-2RU is the correct replacement. 2RS is contact sealed and will substitute in most situations     |
| RLS5LLU - NTN       | RLS5-2RS        | Bearings - Ball - Chrome Steel  |
| RLS5VV - NSK        | RLS5-2RS        | Bearings - Ball - Chrome Steel  |
|                     |                 | RLS5-2RU is correct replacement. 2RS type is contact sealed and will substitute in most applications  |
| RLS6 - NSK          | RLS6-ZZ         | Bearings - Ball - Chrome Steel  |
| RLS62RS - NSK       | RLS6-2RS        | Bearings - Ball - Chrome Steel  |
| RLS6-2RU - NTN      | RLS6-2RS        | Bearings - Ball - Chrome Steel  |
| RLS6DDU - NSK       | RLS6-2RS        | Bearings - Ball - Chrome Steel  |
| RLS6LLB - NTN       | RLS6-2RS        | Bearings - Ball - Chrome Steel  |
|                     |                 | RLS6-2RU is the correct replacement. 2RS is contact sealed and will substitute in most situations     |
| RLS6LLU - NTN       | RLS6-2RS        | Bearings - Ball - Chrome Steel  |
| RLS6VV - NSK        | RLS6-2RS        | Bearings - Ball - Chrome Steel  |
|                     |                 | RLS6-2RU is correct replacement. 2RS type is contact sealed and will substitute in most applications  |

| NSK/NTN Part Number | MBA Part Number  | Description   |
|---------------------|------------------|---|
| RLS7 - NSK          | <b>RLS7-ZZ</b>   | Bearings - Ball - Chrome Steel  |
| RLS72RS - NSK       | <b>RLS7-2RS</b>  | Bearings - Ball - Chrome Steel  |
| RLS7-2RU - NTN      | <b>RLS7-2RS</b>  | Bearings - Ball - Chrome Steel  |
| RLS7DDU - NSK       | <b>RLS7-2RS</b>  | Bearings - Ball - Chrome Steel  |
| RLS7LLB - NTN       | <b>RLS7-2RS</b>  | Bearings - Ball - Chrome Steel  |
|                     |                  | RLS7-2RU is the correct replacement. 2RS is contact sealed and will substitute in most situations     |
| RLS7LLU - NTN       | <b>RLS7-2RS</b>  | Bearings - Ball - Chrome Steel  |
| RLS7VV - NSK        | <b>RLS7-2RS</b>  | Bearings - Ball - Chrome Steel  |
|                     |                  | RLS7-2RU is correct replacement. 2RS type is contact sealed and will substitute in most applications  |
| RLS8 - NSK          | <b>RLS8-ZZ</b>   | Bearings - Ball - Chrome Steel  |
| RLS82RS - NSK       | <b>RLS8-2RS</b>  | Bearings - Ball - Chrome Steel  |
| RLS8-2RU - NTN      | <b>RLS8-2RS</b>  | Bearings - Ball - Chrome Steel  |
| RLS8DDU - NSK       | <b>RLS8-2RS</b>  | Bearings - Ball - Chrome Steel  |
| RLS8LLB - NTN       | <b>RLS8-2RS</b>  | Bearings - Ball - Chrome Steel  |
|                     |                  | RLS8-2RU is the correct replacement. 2RS is contact sealed and will substitute in most situations     |
| RLS8LLU - NTN       | <b>RLS8-2RS</b>  | Bearings - Ball - Chrome Steel  |
| RLS8VV - NSK        | <b>RLS8-2RS</b>  | Bearings - Ball - Chrome Steel  |
|                     |                  | RLS8-2RU is correct replacement. 2RS type is contact sealed and will substitute in most applications  |
| RLS9 - NSK          | <b>RLS9-ZZ</b>   | Bearings - Ball - Chrome Steel  |
| RLS92RS - NSK       | <b>RLS9-2RS</b>  | Bearings - Ball - Chrome Steel  |
| RLS9-2RU - NTN      | <b>RLS9-2RS</b>  | Bearings - Ball - Chrome Steel  |
| RLS9DDU - NSK       | <b>RLS9-2RS</b>  | Bearings - Ball - Chrome Steel  |
| RLS9LLB - NTN       | <b>RLS9-2RS</b>  | Bearings - Ball - Chrome Steel  |
|                     |                  | RLS9-2RU is the correct replacement. 2RS is contact sealed and will substitute in most situations     |
| RLS9LLU - NTN       | <b>RLS9-2RS</b>  | Bearings - Ball - Chrome Steel  |
| RLS9VV - NSK        | <b>RLS9-2RS</b>  | Bearings - Ball - Chrome Steel  |
|                     |                  | RLS9-2RU is correct replacement. 2RS type is contact sealed and will substitute in most applications  |
| RMS10 - NSK         | <b>RMS10-ZZ</b>  | Bearings - Ball - Chrome Steel  |
| RMS102RS - NSK      | <b>RMS10-2RS</b> | Bearings - Ball - Chrome Steel  |
| RMS10-2RU - NTN     | <b>RMS10-2RS</b> | Bearings - Ball - Chrome Steel  |
| RMS10DDU - NSK      | <b>RMS10-2RS</b> | Bearings - Ball - Chrome Steel  |
| RMS10LLB - NTN      | <b>RMS10-2RS</b> | Bearings - Ball - Chrome Steel  |
|                     |                  | RMS10-2RU is the correct replacement. 2RS is contact sealed and will substitute in most situations    |
| RMS10LLU - NTN      | <b>RMS10-2RS</b> | Bearings - Ball - Chrome Steel  |
| RMS10VV - NSK       | <b>RMS10-2RS</b> | Bearings - Ball - Chrome Steel  |
|                     |                  | RMS10-2RU is correct replacement. 2RS type is contact sealed and will substitute in most applications |
| RMS11 - NSK         | <b>RMS11-ZZ</b>  | Bearings - Ball - Chrome Steel  |
| RMS112RS - NSK      | <b>RMS11-2RS</b> | Bearings - Ball - Chrome Steel  |
| RMS11-2RU - NTN     | <b>RMS11-2RS</b> | Bearings - Ball - Chrome Steel  |
| RMS11DDU - NSK      | <b>RMS11-2RS</b> | Bearings - Ball - Chrome Steel  |
| RMS11LLB - NTN      | <b>RMS11-2RS</b> | Bearings - Ball - Chrome Steel  |
|                     |                  | RMS11-2RU is the correct replacement. 2RS is contact sealed and will substitute in most situations    |
| RMS11LLU - NTN      | <b>RMS11-2RS</b> | Bearings - Ball - Chrome Steel  |
| RMS11VV - NSK       | <b>RMS11-2RS</b> | Bearings - Ball - Chrome Steel  |
|                     |                  | RMS11-2RU is correct replacement. 2RS type is contact sealed and will substitute in most applications |
| RMS12 - NSK         | <b>RMS12-ZZ</b>  | Bearings - Ball - Chrome Steel  |
| RMS122RS - NSK      | <b>RMS12-2RS</b> | Bearings - Ball - Chrome Steel  |
| RMS12DDU - NSK      | <b>RMS12-2RS</b> | Bearings - Ball - Chrome Steel  |
| RMS12LLU - NTN      | <b>RMS12-2RS</b> | Bearings - Ball - Chrome Steel  |
| RMS12VV - NSK       | <b>RMS12-2RS</b> | Bearings - Ball - Chrome Steel  |
|                     |                  | RMS12-2RU is correct replacement. 2RS type is contact sealed and will substitute in most applications |
| RMS13 - NSK         | <b>RMS13-ZZ</b>  | Bearings - Ball - Chrome Steel  |
| RMS132RS - NSK      | <b>RMS13-2RS</b> | Bearings - Ball - Chrome Steel  |
| RMS13-2RU - NTN     | <b>RMS13-2RS</b> | Bearings - Ball - Chrome Steel  |
| RMS13DDU - NSK      | <b>RMS13-2RS</b> | Bearings - Ball - Chrome Steel  |
| RMS13LLB - NTN      | <b>RMS13-2RS</b> | Bearings - Ball - Chrome Steel  |
|                     |                  | RMS13-2RU is the correct replacement. 2RS is contact sealed and will substitute in most situations    |
| RMS13LLU - NTN      | <b>RMS13-2RS</b> | Bearings - Ball - Chrome Steel  |
| RMS13VV - NSK       | <b>RMS13-2RS</b> | Bearings - Ball - Chrome Steel  |
|                     |                  | RMS13-2RU is correct replacement. 2RS type is contact sealed and will substitute in most applications |
| RMS14 - NSK         | <b>RMS14-ZZ</b>  | Bearings - Ball - Chrome Steel  |
| RMS142RS - NSK      | <b>RMS14-2RS</b> | Bearings - Ball - Chrome Steel  |
| RMS14-2RU - NTN     | <b>RMS14-2RS</b> | Bearings - Ball - Chrome Steel  |
| RMS14DDU - NSK      | <b>RMS14-2RS</b> | Bearings - Ball - Chrome Steel  |
| RMS14LLB - NTN      | <b>RMS14-2RS</b> | Bearings - Ball - Chrome Steel  |
|                     |                  | RMS14-2RU is the correct replacement. 2RS is contact sealed and will substitute in most situations    |

| NSK/NTN Part Number | MBA Part Number     | Description   |
|---------------------|---------------------|---|
| RMS14LLU - NTN      | RMS14-2RS           | Bearings - Ball - Chrome Steel  |
| RMS14VV - NSK       | RMS14-2RS           | Bearings - Ball - Chrome Steel  |
|                     |                     | RMS14-2RU is correct replacement. 2RS type is contact sealed and will substitute in most applications |
| RMS4 - NSK          | RMS4-ZZ             | Bearings - Ball - Chrome Steel  |
| RMS42RS - NSK       | RMS4-2RS            | Bearings - Ball - Chrome Steel  |
| RMS4-2RU - NTN      | RMS4-2RS            | Bearings - Ball - Chrome Steel  |
| RMS4DDU - NSK       | RMS4-2RS            | Bearings - Ball - Chrome Steel  |
| RMS4LLB - NTN       | RMS4-2RS            | Bearings - Ball - Chrome Steel  |
|                     |                     | RMS4-2RU is the correct replacement. 2RS is contact sealed and will substitute in most situations     |
| RMS4LLU - NTN       | RMS4-2RS            | Bearings - Ball - Chrome Steel  |
| RMS4VV - NSK        | RMS4-2RS            | Bearings - Ball - Chrome Steel  |
|                     |                     | RMS4-2RU is correct replacement. 2RS type is contact sealed and will substitute in most applications  |
| RMS5 - NSK          | RMS5-ZZ             | Bearings - Ball - Chrome Steel  |
| RMS52RS - NSK       | RMS5-2RS            | Bearings - Ball - Chrome Steel  |
| RMS5-2RU - NTN      | RMS5-2RS            | Bearings - Ball - Chrome Steel  |
| RMS5DDU - NSK       | RMS5-2RS            | Bearings - Ball - Chrome Steel  |
| RMS5LLB - NTN       | RMS5-2RS            | Bearings - Ball - Chrome Steel  |
|                     |                     | RMS5-2RU is the correct replacement. 2RS is contact sealed and will substitute in most situations     |
| RMS5LLU - NTN       | RMS5-2RS            | Bearings - Ball - Chrome Steel  |
| RMS5VV - NSK        | RMS5-2RS            | Bearings - Ball - Chrome Steel  |
|                     |                     | RMS5-2RU is correct replacement. 2RS type is contact sealed and will substitute in most applications  |
| RMS6 - NSK          | RMS6-ZZ             | Bearings - Ball - Chrome Steel  |
| RMS62RS - NSK       | RMS6-2RS            | Bearings - Ball - Chrome Steel  |
| RMS6-2RU - NTN      | RMS6-2RS            | Bearings - Ball - Chrome Steel  |
| RMS6DDU - NSK       | RMS6-2RS            | Bearings - Ball - Chrome Steel  |
| RMS6LLB - NTN       | RMS6-2RS            | Bearings - Ball - Chrome Steel  |
|                     |                     | RMS6-2RU is the correct replacement. 2RS is contact sealed and will substitute in most situations     |
| RMS6LLU - NTN       | RMS6-2RS            | Bearings - Ball - Chrome Steel  |
| RMS6VV - NSK        | RMS6-2RS            | Bearings - Ball - Chrome Steel  |
|                     |                     | RMS6-2RU is correct replacement. 2RS type is contact sealed and will substitute in most applications  |
| RMS7 - NSK          | RMS7-ZZ             | Bearings - Ball - Chrome Steel  |
| RMS72RS - NSK       | RMS7-2RS            | Bearings - Ball - Chrome Steel  |
| RMS7-2RU - NTN      | RMS7-2RS            | Bearings - Ball - Chrome Steel  |
| RMS7DDU - NSK       | RMS7-2RS            | Bearings - Ball - Chrome Steel  |
| RMS7LLB - NTN       | RMS7-2RS            | Bearings - Ball - Chrome Steel  |
|                     |                     | RMS7-2RU is the correct replacement. 2RS is contact sealed and will substitute in most situations     |
| RMS7LLU - NTN       | RMS7-2RS            | Bearings - Ball - Chrome Steel  |
| RMS7VV - NSK        | RMS7-2RS            | Bearings - Ball - Chrome Steel  |
|                     |                     | RMS7-2RU is correct replacement. 2RS type is contact sealed and will substitute in most applications  |
| RMS8 - NSK          | RMS8-ZZ             | Bearings - Ball - Chrome Steel  |
| RMS82RS - NSK       | RLS9-2RS            | Bearings - Ball - Chrome Steel  |
| RMS8-2RU - NTN      | RMS8-2RS            | Bearings - Ball - Chrome Steel  |
| RMS8DDU - NSK       | RLS9-2RS            | Bearings - Ball - Chrome Steel  |
| RMS8LLB - NTN       | RMS8-2RS            | Bearings - Ball - Chrome Steel  |
|                     |                     | RMS8-2RU is the correct replacement. 2RS is contact sealed and will substitute in most situations     |
| RMS8LLU - NTN       | RLS9-2RS            | Bearings - Ball - Chrome Steel  |
| RMS8VV - NSK        | RMS8-2RS            | Bearings - Ball - Chrome Steel  |
|                     |                     | RMS8-2RU is correct replacement. 2RS type is contact sealed and will substitute in most applications  |
| RMS92RS - NSK       | RMS9-2RS            | Bearings - Ball - Chrome Steel  |
| RMS9-2RU - NTN      | RMS9-2RS            | Bearings - Ball - Chrome Steel  |
| RMS9DDU - NSK       | RMS9-2RS            | Bearings - Ball - Chrome Steel  |
| RMS9LLB - NTN       | RMS9-2RS            | Bearings - Ball - Chrome Steel  |
|                     |                     | RMS9-2RU is the correct replacement. 2RS is contact sealed and will substitute in most situations     |
| RMS9LLU - NTN       | RMS9-2RS            | Bearings - Ball - Chrome Steel  |
| RMS9VV - NSK        | RMS9-2RS            | Bearings - Ball - Chrome Steel  |
|                     |                     | RMS9-2RU is correct replacement. 2RS type is contact sealed and will substitute in most applications  |
| RMS9-ZZ - NSK       | MJ1-18-ZZ           | Bearings - Ball - Chrome Steel  |
| RW1 - NSK           | WR1-MC3             | Bearings - Ball - WIR - Chrome Steel  |
| RW1-4 - NSK         | WR1-4-MC3           | Bearings - Ball - WIR - Chrome Steel  |
| RW1-4-ZZ - NSK      | WR1-4B-ZZS-MC3      | Bearings - Ball - WIR - Chrome Steel  |
| RW1-5 - NSK         | WR1-5-MC3           | Bearings - Ball - WIR - Chrome Steel  |
| RW156 - NSK         | WR156-MC3           | Bearings - Ball - WIR - Chrome Steel  |
| RW156-ZZ - NSK      | WR156A-ZZS-MC3      | Bearings - Ball - WIR - Chrome Steel  |
| RW1-5-ZZ - NSK      | WR1-5A-ZZ-MC3       | Bearings - Ball - WIR - Chrome Steel  |
| RW166 - NSK         | SWR166-MC34-U3-AF12 | Bearings - Ball - WIR - 440C Stainless  |

Stainless Steel Only

| NSK/NTN Part Number | MBA Part Number  | Description   |
|---------------------|------------------|---|
| RW166-ZZ - NSK      | WR166-ZZ-MC3     | Bearings - Ball - WIR - Chrome Steel  |
| RW166-ZZA - NTN     | WR166-ZZ-MC3     | Bearings - Ball - WIR - Chrome Steel  |
| RW168 - NSK         | WR168-MC3        | Bearings - Ball - WIR - Chrome Steel  |
| RW168-ZZ - NSK      | WR168-ZZS-MC3    | Bearings - Ball - WIR - Chrome Steel  |
| RW1810-ZZ - NSK     | SWR1810-ZZS-MC3  | Bearings - Ball - WIR - 440C Stainless  |
| RW188 - NSK         | WR188-MC3        | Bearings - Ball - WIR - Chrome Steel  |
| RW188-ZZ - NSK      | WR188A-ZZ-MC3    | Bearings - Ball - WIR - Chrome Steel  |
| RW2 - NSK           | SWR2-MC3         | Bearings - Ball - WIR - 440C Stainless  |
|                     |                  | Stainless Steel Only  |
| RW2-5-ZZ - NSK      | WR2-5A-ZZ-MC3    | Bearings - Ball - WIR - Chrome Steel  |
| RW2-6 - NSK         | WR2-6-MC3        | Bearings - Ball - WIR - Chrome Steel  |
| RW2-6-ZZ - NSK      | WR2-6A-ZZ-MC3    | Bearings - Ball - WIR - Chrome Steel  |
| RW2-ZZ - NSK        | WR2-ZZ-MC3       | Bearings - Ball - WIR - Chrome Steel  |
| RW3-ZZ - NSK        | WR3C-ZZ-MC3      | Bearings - Ball - WIR - Chrome Steel  |
| RW4 - NSK           | WR4-ZZ-MC3       | Bearings - Ball - WIR - Chrome Steel  |
| RW4-ZZ - NSK        | WR4-ZZ-MC3       | Bearings - Ball - WIR - Chrome Steel  |
| S6002-DDU - NSK     | S6002-2RS        | Bearings - Ball - 440C Stainless  |
| S6002-RS - NSK      | S6002-2RS        | Bearings - Ball - 440C Stainless  |
| S6002-VV - NSK      | S6002-2RS        | Bearings - Ball - 440C Stainless  |
|                     |                  | S6002-2RU is correct replacement. 2RS type is contact sealed and will substitute in most applications |
| S687 - NTN          | S687-MC3-AF12    | Bearings - Ball - 440C Stainless  |
| SC559-ZZNR - NTN    | 695-ZZ-MC3NR     | Bearings - Ball - With Snap Ring - Chrome Steel   |
| SC571-ZZNR - NTN    | 605-ZZ-MC3NR     | Bearings - Ball - With Snap Ring - Chrome Steel   |
| SC6A04-ZZNR - NTN   | 686B-ZZ-NR-ECO   | Bearings - Ball - With Snap Ring - Chrome Steel   |
| SC6A17-ZZNR - NTN   | 696-ZZ-MC3-NR    | Bearings - Ball - With Snap Ring - Chrome Steel   |
| SF693-ZZ - NTN      | SF693A-ZZ-MC3    | Bearings - Ball - Flanged - 440C Stainless  |
| SFI-12 - NTN        | REF-120-R-CB     | Rod Ends - Steel - Bronze Lined - Female  |
| SFI-12L - NTN       | REF-120-L-CB     | Rod Ends - Steel - Bronze Lined - Female  |
| SFI-14 - NTN        | REF-140-R-CB     | Rod Ends - Steel - Bronze Lined - Female  |
| SFI-14L - NTN       | REF-140-L-CB     | Rod Ends - Steel - Bronze Lined - Female  |
| SFI-16 - NTN        | REF-160-R-CB     | Rod Ends - Steel - Bronze Lined - Female  |
| SFI-16L - NTN       | REF-160-L-CB     | Rod Ends - Steel - Bronze Lined - Female  |
| SFI-18 - NTN        | REF-180-R-CB-F   | Rod Ends - Steel - Bronze Lined - Female  |
| SFI-18L - NTN       | REF-180-L-CB-F   | Rod Ends - Steel - Bronze Lined - Female  |
| SFI-20 - NTN        | REF-200-R-CB-F   | Rod Ends - Steel - Bronze Lined - Female  |
| SFI-20L - NTN       | REF-200-L-CB-F   | Rod Ends - Steel - Bronze Lined - Female  |
| SFI-22 - NTN        | REF-220-R-CB-F   | Rod Ends - Steel - Bronze Lined - Female  |
| SFI-22L - NTN       | REF-220-L-CB-F   | Rod Ends - Steel - Bronze Lined - Female  |
| SFI-25 - NTN        | REF-250-R-CB-240 | Rod Ends - Steel - Bronze Lined - Female  |
| SFI-25L - NTN       | REF-250-L-CB-240 | Rod Ends - Steel - Bronze Lined - Female  |
| SFI-30 - NTN        | REF-300-R-CB     | Rod Ends - Steel - Bronze Lined - Female  |
| SFI-30L - NTN       | REF-300-L-CB     | Rod Ends - Steel - Bronze Lined - Female  |
| SFI-5 - NTN         | REF-050-R-CB     | Rod Ends - Steel - Bronze Lined - Female  |
| SFI-5L - NTN        | REF-050-L-CB     | Rod Ends - Steel - Bronze Lined - Female  |
| SFI-6 - NTN         | REF-060-R-CB     | Rod Ends - Steel - Bronze Lined - Female  |
| SFI-B10 - NTN       | REF-159-R-CB     | Rod Ends - Steel - Bronze Lined - Female  |
| SFI-B10L - NTN      | REF-159-L-CB     | Rod Ends - Steel - Bronze Lined - Female  |
| SFI-B12 - NTN       | REF-191-R-CB     | Rod Ends - Steel - Bronze Lined - Female  |
| SFI-B12L - NTN      | REF-191-L-CB     | Rod Ends - Steel - Bronze Lined - Female  |
| SFI-B16 - NTN       | REF-254-R-CB-318 | Rod Ends - Steel - Bronze Lined - Female  |
| SFI-B16L - NTN      | REF-254-L-CB-318 | Rod Ends - Steel - Bronze Lined - Female  |
| SFI-B3 - NTN        | REF-048-R-CB     | Rod Ends - Steel - Bronze Lined - Female  |
| SFI-B3L - NTN       | REF-048-L-CB     | Rod Ends - Steel - Bronze Lined - Female  |
| SFI-B4 - NTN        | REF-064-R-CB     | Rod Ends - Steel - Bronze Lined - Female  |
| SFI-B4L - NTN       | REF-064-L-CB     | Rod Ends - Steel - Bronze Lined - Female  |
| SFI-B5 - NTN        | REF-079-R-CB     | Rod Ends - Steel - Bronze Lined - Female  |
| SFI-B5L - NTN       | REF-079-L-CB     | Rod Ends - Steel - Bronze Lined - Female  |
| SFI-B6 - NTN        | REF-095-R-CB     | Rod Ends - Steel - Bronze Lined - Female  |
| SFI-B6L - NTN       | REF-095-L-CB     | Rod Ends - Steel - Bronze Lined - Female  |
| SFI-B7 - NTN        | REF-111-R-CB     | Rod Ends - Steel - Bronze Lined - Female  |
| SFI-B7L - NTN       | REF-111-L-CB     | Rod Ends - Steel - Bronze Lined - Female  |
| SFI-B8 - NTN        | REF-127-R-CB     | Rod Ends - Steel - Bronze Lined - Female  |
| SFI-B8L - NTN       | REF-127-L-CB     | Rod Ends - Steel - Bronze Lined - Female  |
| SFLW685-ZZA - NTN   | SF685A-ZZ-MC3    | Bearings - Ball - Flanged - 440C Stainless  |
| SFR3-ZZ - NSK       | SFR3C-ZZ-MC3     | Bearings - Ball - Flanged - 440C Stainless  |

| <b>NSK/NTN Part Number</b> | <b>MBA Part Number</b> | <b>Description</b>                         |
|----------------------------|------------------------|--|
| SMF104 - NSK               | SFMR104-MC3-AF12       | Bearings - Ball - Flanged - 440C Stainless |
| SMF104-ZZ - NSK            | SFMR104A-ZZ-MC3        | Bearings - Ball - Flanged - 440C Stainless |
| SMF105 - NSK               | SFMR105-MC3-AF12       | Bearings - Ball - Flanged - 440C Stainless |
| SMF105-ZZ - NTN            | SFMR105A-ZZ-MC3        | Bearings - Ball - Flanged - 440C Stainless |
| SMF105-ZZ - NSK            | SFMR105A-ZZ-MC3        | Bearings - Ball - Flanged - 440C Stainless |
| SMF106 - NSK               | SFMR106-MC3-AF12       | Bearings - Ball - Flanged - 440C Stainless |
| SMF106-ZZ - NTN            | SFMR106A-ZZS-MC3       | Bearings - Ball - Flanged - 440C Stainless |
| SMF106-ZZ - NSK            | SFMR106A-ZZS-MC3       | Bearings - Ball - Flanged - 440C Stainless |
| SMF117 - NSK               | SFMR117-MC3-AF12       | Bearings - Ball - Flanged - 440C Stainless |
| SMF117-ZZ - NSK            | SFMR117A-ZZS-MC3       | Bearings - Ball - Flanged - 440C Stainless |
| SMF126 - NSK               | SFMR126-ACO-ECO        | Bearings - Ball - Flanged - 440C Stainless |
| SMF126-ZZ - NTN            | SFMR126A-ZZ-MC3        | Bearings - Ball - Flanged - 440C Stainless |
| SMF126-ZZ - NSK            | SFMR126A-ZZ-MC3        | Bearings - Ball - Flanged - 440C Stainless |
| SMF128 - NSK               | SFMR128-ACO-ECO        | Bearings - Ball - Flanged - 440C Stainless |
| SMF128-ZZ - NSK            | SFMR128A-ZZS-MC3       | Bearings - Ball - Flanged - 440C Stainless |
| SMF137 - NSK               | SFMR137-MC3-AF12       | Bearings - Ball - Flanged - 440C Stainless |
| SMF137-ZZ - NSK            | SFMR137A-ZZ-MC3        | Bearings - Ball - Flanged - 440C Stainless |
| SMF148 - NSK               | SFMR148-MC3-AF12       | Bearings - Ball - Flanged - 440C Stainless |
| SMF148-ZZ - NTN            | SFMR148A-ZZ-MC3        | Bearings - Ball - Flanged - 440C Stainless |
| SMF148-ZZ - NSK            | SFMR148A-ZZ-MC3        | Bearings - Ball - Flanged - 440C Stainless |
| SMF52 - NSK                | SFMR52-MC3-AF12        | Bearings - Ball - Flanged - 440C Stainless |
| SMF52-ZZ - NSK             | SFMR52A-ZZ-MC3         | Bearings - Ball - Flanged - 440C Stainless |
| SMF62 - NSK                | SF692D-MC3-AF12        | Bearings - Ball - Flanged - 440C Stainless |
| SMF63 - NSK                | SFMR63-ACO-ECO         | Bearings - Ball - Flanged - 440C Stainless |
| SMF63-ZZ - NSK             | SFMR63A-ZZ-MC3         | Bearings - Ball - Flanged - 440C Stainless |
| SMF72-ZZ - NSK             | SF602B-ZZS-MC3         | Bearings - Ball - Flanged - 440C Stainless |
| SMF74 - NSK                | SFMR74-MC3-AF12        | Bearings - Ball - Flanged - 440C Stainless |
| SMF74-ZZ - NSK             | SFMR74A-ZZS-MC3        | Bearings - Ball - Flanged - 440C Stainless |
| SMF83-ZZ - NSK             | F693-ZZ-MC3            | Bearings - Ball - Flanged - Chrome Steel   |
| SMF84 - NSK                | SFMR84-MC3-AF12        | Bearings - Ball - Flanged - 440C Stainless |
| SMF84-ZZ - NSK             | SFMR84A-ZZ-MC3         | Bearings - Ball - Flanged - 440C Stainless |
| SMF85-ZZ - NSK             | SFMR85A-ZZS-MC3        | Bearings - Ball - Flanged - 440C Stainless |
| SMF93 - NSK                | SFMR93-MC3-AF12        | Bearings - Ball - Flanged - 440C Stainless |
| SMF93-ZZ - NSK             | SFMR93A-ZZ-MC3         | Bearings - Ball - Flanged - 440C Stainless |
| SMF95 - NSK                | SFMR95-MC3-AF12        | Bearings - Ball - Flanged - 440C Stainless |
| SMF95-ZZ - NTN             | SFMR95A-ZZS-MC3        | Bearings - Ball - Flanged - 440C Stainless |
| SMF95-ZZ - NSK             | SFMR95A-ZZS-MC3        | Bearings - Ball - Flanged - 440C Stainless |
| SMI-12 - NTN               | REM-120-R-CB           | Rod Ends - Steel - Bronze Lined - Male     |
| SMI-12L - NTN              | REM-120-L-CB           | Rod Ends - Steel - Bronze Lined - Male     |
| SMI-14 - NTN               | REM-140-R-CB           | Rod Ends - Steel - Bronze Lined - Male     |
| SMI-14L - NTN              | REM-140-L-CB           | Rod Ends - Steel - Bronze Lined - Male     |
| SMI-16 - NTN               | REM-160-R-CB           | Rod Ends - Steel - Bronze Lined - Male     |
| SMI-16L - NTN              | REM-160-L-CB           | Rod Ends - Steel - Bronze Lined - Male     |
| SMI-18 - NTN               | REM-180-R-CB-F         | Rod Ends - Steel - Bronze Lined - Male     |
| SMI-18L - NTN              | REM-180-L-CB-F         | Rod Ends - Steel - Bronze Lined - Male     |
| SMI-20 - NTN               | REM-200-R-CB-F         | Rod Ends - Steel - Bronze Lined - Male     |
| SMI-20L - NTN              | REM-200-L-CB-F         | Rod Ends - Steel - Bronze Lined - Male     |
| SMI-22 - NTN               | REM-220-R-CB-F         | Rod Ends - Steel - Bronze Lined - Male     |
| SMI-22L - NTN              | REM-220-L-CB-F         | Rod Ends - Steel - Bronze Lined - Male     |
| SMI-25 - NTN               | REM-250-R-CB-240       | Rod Ends - Steel - Bronze Lined - Male     |
| SMI-25L - NTN              | REM-250-L-CB-240       | Rod Ends - Steel - Bronze Lined - Male     |
| SMI-30 - NTN               | REM-300-R-CB           | Rod Ends - Steel - Bronze Lined - Male     |
| SMI-30L - NTN              | REM-300-L-CB-BALL      | Rod Ends - Steel - Bronze Lined - Male     |
| SMI-5 - NTN                | REM-050-R-CB           | Rod Ends - Steel - Bronze Lined - Male     |
| SMI-5L - NTN               | REM-050-L-CB           | Rod Ends - Steel - Bronze Lined - Male     |
| SMI-6 - NTN                | REM-060-R-CB-B         | Rod Ends - Steel - Bronze Lined - Male     |
| SMI-B10 - NTN              | REM-159-R-CB           | Rod Ends - Steel - Bronze Lined - Male     |
| SMI-B10L - NTN             | REM-159-L-CB           | Rod Ends - Steel - Bronze Lined - Male     |
| SMI-B12 - NTN              | REM-191-R-CB           | Rod Ends - Steel - Bronze Lined - Male     |
| SMI-B12L - NTN             | REM-191-L-CB           | Rod Ends - Steel - Bronze Lined - Male     |
| SMI-B16 - NTN              | REM-254-R-CB-318       | Rod Ends - Steel - Bronze Lined - Male     |
| SMI-B16L - NTN             | REM-254-L-CB-318       | Rod Ends - Steel - Bronze Lined - Male     |
| SMI-B3 - NTN               | REM-048-R-CB           | Rod Ends - Steel - Bronze Lined - Male     |
| SMI-B3L - NTN              | REM-048-L-CB           | Rod Ends - Steel - Bronze Lined - Male     |
| SMI-B4 - NTN               | REM-064-R-CB           | Rod Ends - Steel - Bronze Lined - Male     |



| NSK/NTN Part Number | MBA Part Number    | Description   |
|---------------------|--------------------|---|
| SMI-B4L - NTN       | REM-064-L-CB       | Rod Ends - Steel - Bronze Lined - Male  |
| SMI-B5 - NTN        | REM-079-R-CB       | Rod Ends - Steel - Bronze Lined - Male  |
| SMI-B5L - NTN       | REM-079-L-CB       | Rod Ends - Steel - Bronze Lined - Male  |
| SMI-B6 - NTN        | REM-095-R-CB       | Rod Ends - Steel - Bronze Lined - Male  |
| SMI-B6L - NTN       | REM-095-L-CB       | Rod Ends - Steel - Bronze Lined - Male  |
| SMI-B7 - NTN        | REM-111-R-CB       | Rod Ends - Steel - Bronze Lined - Male  |
| SMI-B7L - NTN       | REM-111-L-CB       | Rod Ends - Steel - Bronze Lined - Male  |
| SMI-B8 - NTN        | REM-127-R-CB       | Rod Ends - Steel - Bronze Lined - Male  |
| SMI-B8L - NTN       | REM-127-L-CB       | Rod Ends - Steel - Bronze Lined - Male  |
| SMR104-ZZ - NSK     | SMR104A-ZZ-MC3     | Bearings - Ball - 440C Stainless  |
| SMR104-ZZ - NTN     | SMR104A-ZZ-MC3     | Bearings - Ball - 440C Stainless  |
| SMR105-ZZ - NSK     | SMR105A-ZZ-MC3     | Bearings - Ball - 440C Stainless  |
| SMR106 - NTN        | SMR106-MC3-AF12    | Bearings - Ball - 440C Stainless  |
| SMR106-ZZ - NTN     | SMR106A-ZZS-MC3    | Bearings - Ball - 440C Stainless  |
| SMR126-ZZ - NTN     | SMR126A-ZZ-MC3     | Bearings - Ball - 440C Stainless  |
| SMR128 - NTN        | SMR128-MC3-AF12    | Bearings - Ball - 440C Stainless  |
| SMR128 - NSK        | SMR128-MC3-AF12    | Bearings - Ball - 440C Stainless  |
| SMR137 - NTN        | SMR137-MC3-AF12    | Bearings - Ball - 440C Stainless  |
| SMR148-ZZ - NSK     | SMR148A-ZZ-MC3     | Bearings - Ball - 440C Stainless  |
| SMR52 - NTN         | SMR52-MC3-AF12     | Bearings - Ball - 440C Stainless  |
| SMR74 - NSK         | SMR74-MC3-AF12     | Bearings - Ball - 440C Stainless  |
| SMR82X - NSK        | SMR82X-MC3-AF12    | Bearings - Ball - 440C Stainless  |
| SMR93-ZZ - NTN      | SMR93A-ZZ-MC3      | Bearings - Ball - 440C Stainless  |
| SMR95-ZZ - NTN      | SMR95A-ZZS-MC3     | Bearings - Ball - 440C Stainless  |
| SR144X4-ZZS - NSK   | SMR7323-032-ZZ-MC3 | Bearings - Ball - 440C Stainless  |
| SR155-ZZ - NSK      | SR155A-ZZS-MC3     | Bearings - Ball - 440C Stainless  |
| SR156-ZZ - NTN      | SR156A-ZZS-MC3     | Bearings - Ball - 440C Stainless  |
| SR188-ZZ - NSK      | R188A-ZZ-MC3       | Bearings - Ball - Chrome Steel  |
| SR2-5-ZZ - NSK      | SR2-5A-ZZ-MC3      | Bearings - Ball - 440C Stainless  |
| SR2-5-ZZ - NTN      | SR2-5A-ZZ-MC3      | Bearings - Ball - 440C Stainless  |
| SS603-ZZ - NTN      | S603A-ZZ-MC3       | Bearings - Ball - 440C Stainless  |
| SS608-2RS - NSK     | S608-2RS-MC3       | Bearings - Ball - 440C Stainless  |
| SS608-DDU - NSK     | S608-2RS-MC3       | Bearings - Ball - 440C Stainless  |
| SS608-RS - NSK      | S608-2RS-MC3       | Bearings - Ball - 440C Stainless  |
| SS608-VV - NSK      | S608-2RS-MC3       | Bearings - Ball - 440C Stainless  |
|                     |                    | S608-2RUMC3 is correct replacement. 2RS type is contact sealed and will substitute in most applications |
| SS608-ZZ - NSK      | S608-ZZ-MC3        | Bearings - Ball - 440C Stainless  |
| SS6200-ZZ - NSK     | S6200-ZZ           | Bearings - Ball - 440C Stainless  |
| SS6206-2RS - NSK    | S6206-2RS          | Bearings - Ball - 440C Stainless  |
| SS6206-DDU - NSK    | S6206-2RS          | Bearings - Ball - 440C Stainless  |
| SS6206-RS - NSK     | S6206-2RS          | Bearings - Ball - 440C Stainless  |
| SS6206-VV - NSK     | S6206-2RS          | Bearings - Ball - 440C Stainless  |
|                     |                    | S6206-2RU is correct replacement. 2RS type is contact sealed and will substitute in most applications   |
| SS623-ZZ - NSK      | S623-ZZ-MC3        | Bearings - Ball - 440C Stainless  |
| SS634-ZZ - NSK      | S634-ZZ-MC3        | Bearings - Ball - 440C Stainless  |
| SS635DD - NSK       | S635-2RS-MC3       | Bearings - Ball - 440C Stainless  |
| SS675-ZZ - NTN      | SMR85A-ZZS-MC3     | Bearings - Ball - 440C Stainless  |
| SS679-ZZ - NTN      | SMR149A-ZZS-MC3    | Bearings - Ball - 440C Stainless  |
| SS683 - NTN         | S683-MC3-AF12      | Bearings - Ball - 440C Stainless  |
| SS685 - NTN         | S685-MC3-AF12      | Bearings - Ball - 440C Stainless  |
| SS686-ZZ - NTN      | S686B-ZZ-MC3       | Bearings - Ball - 440C Stainless  |
| SS687-ZZSt - NTN    | S687A-ZZ-MC3       | Bearings - Ball - 440C Stainless  |
| SS689 - NTN         | S689-MC3-AF12      | Bearings - Ball - 440C Stainless  |
| SS696-ZZ - NTN      | S696-ZZ-MC3        | Bearings - Ball - 440C Stainless  |
| SSF606-ZZ - NTN     | SF606-ZZ-MC3       | Bearings - Ball - Flanged - 440C Stainless  |
| SSF679-ZZ - NTN     | SFMR149A-ZZS-MC3   | Bearings - Ball - Flanged - 440C Stainless  |
| SSF686-ZZ - NTN     | SF686B-ZZ-MC3      | Bearings - Ball - Flanged - 440C Stainless  |
| SSF689-ZZ - NTN     | SF689A-ZZ-MC3      | Bearings - Ball - Flanged - 440C Stainless  |
| SSF696-ZZ - NTN     | SF696-ZZ-MC3       | Bearings - Ball - Flanged - 440C Stainless  |
| SSFR188-ZZ - NTN    | SFR188A-ZZ-MC3     | Bearings - Ball - Flanged - 440C Stainless  |
| SSMR84-ZZ - NTN     | SMR84A-ZZ-MC3      | Bearings - Ball - 440C Stainless  |
| SX0570CA - NTN      | 6305B              | Bearings - Ball - Chrome Steel  |
| SX0672CS50 - NTN    | 6206A              | Bearings - Ball - Chrome Steel  |
| W60-1.5 - NTN       | 601X-MC3-AF12      | Bearings - Ball - Chrome Steel  |
| W60-1.5-ZZA - NTN   | 601XA-ZZ-MC3       | Bearings - Ball - Chrome Steel  |

| <b>NSK/NTN Part Number</b> | <b>MBA Part Number</b> | <b>Description</b>               |
|----------------------------|------------------------|----------------------------------|
| W602 - NTN                 | S602-MC3-AF12          | Bearings - Ball - 440C Stainless |
| W60-2.5 - NTN              | 602X-MC3-AF12          | Bearings - Ball - Chrome Steel   |
| W60-2.5-ZZ - NTN           | 602XA-ZZ-MC3           | Bearings - Ball - Chrome Steel   |
| W60-2.5-ZZA - NTN          | 602XA-ZZ-MC3           | Bearings - Ball - Chrome Steel   |
| W602X-ZZA - NTN            | 602XA-ZZ-MC3           | Bearings - Ball - Chrome Steel   |
| W602-ZZA - NTN             | S602A-ZZ-MC3           | Bearings - Ball - 440C Stainless |
| W603 - NTN                 | 603-MC3-AF12           | Bearings - Ball - Chrome Steel   |
| W603-ZZ - NTN              | 603A-ZZ-MC3            | Bearings - Ball - Chrome Steel   |
| W603-ZZA - NTN             | 603A-ZZ-MC3            | Bearings - Ball - Chrome Steel   |
| W604 - NTN                 | 604-MC3-AF12           | Bearings - Ball - Chrome Steel   |
| W604-ZZ - NTN              | 604-ZZ-MC3             | Bearings - Ball - Chrome Steel   |
| W605 - NTN                 | 605-MC3-AF12           | Bearings - Ball - Chrome Steel   |
| W605-ZZ - NTN              | 605-ZZ-MC3             | Bearings - Ball - Chrome Steel   |
| W623-ZZA - NTN             | 623-ZZ-MC3             | Bearings - Ball - Chrome Steel   |
| W67-2.5-ZZA - NTN          | MR5-025A-ZZ-MC3        | Bearings - Ball - Chrome Steel   |
| W673 - NTN                 | MR63-MC3-AF12          | Bearings - Ball - Chrome Steel   |
| W673-ZZA - NTN             | MR63A-ZZ-MC3           | Bearings - Ball - Chrome Steel   |
| W674 - NTN                 | MR74-MC3-AF12          | Bearings - Ball - Chrome Steel   |
| W674-ZZ - NTN              | MR74A-ZZS-MC3          | Bearings - Ball - Chrome Steel   |
| W675 - NTN                 | MR85-MC3-AF12          | Bearings - Ball - Chrome Steel   |
| W675-ZZ - NTN              | MR85A-ZZS-MC3          | Bearings - Ball - Chrome Steel   |
| W676 - NTN                 | MR106-MC3-AF12         | Bearings - Ball - Chrome Steel   |
| W676-ZZA - NTN             | MR106A-ZZS-MC3         | Bearings - Ball - Chrome Steel   |
| W677 - NTN                 | MR117-MC3-AF12         | Bearings - Ball - Chrome Steel   |
| W677-ZZA - NTN             | MR117A-ZZS-MC3         | Bearings - Ball - Chrome Steel   |
| W678 - NTN                 | MR128-MC3-AF12         | Bearings - Ball - Chrome Steel   |
| W678A-ZZ - NTN             | MR128A-ZZS-MC3         | Bearings - Ball - Chrome Steel   |
| W678-ZZ - NTN              | MR128A-ZZS-MC3         | Bearings - Ball - Chrome Steel   |
| W678-ZZA - NTN             | MR128A-ZZS-MC3         | Bearings - Ball - Chrome Steel   |
| W679 - NTN                 | MR149-ACO-ECO          | Bearings - Ball - Chrome Steel   |
| W679-ZZA - NTN             | MR149A-ZZS-ECO         | Bearings - Ball - Chrome Steel   |
| W68-1.5 - NTN              | 681X-MC3-AF12          | Bearings - Ball - Chrome Steel   |
| W68-1.5-ZZ - NTN           | 681XA-ZZ-MC3           | Bearings - Ball - Chrome Steel   |
| W68-1.5SSA - NTN           | 681XA-ZZ-MC3           | Bearings - Ball - Chrome Steel   |
| W682 - NTN                 | 682-MC3-AF12           | Bearings - Ball - Chrome Steel   |
| W68-2.5 - NTN              | 682X-MC3-AF12          | Bearings - Ball - Chrome Steel   |
| W68-2.5-ZZ - NTN           | 682XA-ZZ-MC3           | Bearings - Ball - Chrome Steel   |
| W68-2.5-ZZA - NTN          | 682XA-ZZ-MC3           | Bearings - Ball - Chrome Steel   |
| W682SSA - NTN              | 682A-ZZ-MC3            | Bearings - Ball - Chrome Steel   |
| W682-ZZA - NTN             | 682A-ZZ-MC3            | Bearings - Ball - Chrome Steel   |
| W683 - NTN                 | 683-MC3-AF12           | Bearings - Ball - Chrome Steel   |
| W683-ZZA - NTN             | 683A-ZZ-MC3            | Bearings - Ball - Chrome Steel   |
| W684 - NTN                 | 684-MC3-AF12           | Bearings - Ball - Chrome Steel   |
| W684AX50-ZZ - NTN          | 684A-ZZ-MC3            | Bearings - Ball - Chrome Steel   |
| W684-ZZ - NTN              | 684A-ZZ-MC3            | Bearings - Ball - Chrome Steel   |
| W685 - NTN                 | 685-MC3-AF12           | Bearings - Ball - Chrome Steel   |
| W685-ZZ - NTN              | 685A-ZZ-MC3            | Bearings - Ball - Chrome Steel   |
| W686 - NTN                 | 686-MC3-AF12           | Bearings - Ball - Chrome Steel   |
| W686-ZZ - NTN              | 686B-ZZ-MC3            | Bearings - Ball - Chrome Steel   |
| W687 - NTN                 | 687-ACO-ECO            | Bearings - Ball - Chrome Steel   |
| W687A-ZZ - NTN             | 687A-ZZ-MC3            | Bearings - Ball - Chrome Steel   |
| W687-ZZ - NTN              | 687A-ZZ-MC3            | Bearings - Ball - Chrome Steel   |
| W688 - NTN                 | 688-MC3-AF12           | Bearings - Ball - Chrome Steel   |
| W688A-ZZ - NTN             | 688A-ZZ-MC3            | Bearings - Ball - Chrome Steel   |
| W688-ZZ - NTN              | 688A-ZZ-MC3            | Bearings - Ball - Chrome Steel   |
| W689 - NTN                 | 689-MC3-AF12           | Bearings - Ball - Chrome Steel   |
| W689-ZZ - NTN              | 689A-ZZ-MC3            | Bearings - Ball - Chrome Steel   |
| W691 - NTN                 | 691-MC3-AF12           | Bearings - Ball - Chrome Steel   |
| W69-1.5 - NTN              | 691X-MC3-AF12          | Bearings - Ball - Chrome Steel   |
| W69-1.5-ZZ - NTN           | 691XA-ZZ-MC3           | Bearings - Ball - Chrome Steel   |
| W69-1.5ASSA - NTN          | 691XA-ZZ-MC3           | Bearings - Ball - Chrome Steel   |
| W69-1.5-ZZA - NTN          | 691XA-ZZ-MC3           | Bearings - Ball - Chrome Steel   |
| W692 - NTN                 | 692-MC3-AF12           | Bearings - Ball - Chrome Steel   |
| W69-2.5 - NTN              | 692X-MC3-AF12          | Bearings - Ball - Chrome Steel   |
| W69-2.5-ZZ - NTN           | 692XA-ZZ-MC3           | Bearings - Ball - Chrome Steel   |

| <b>NSK/NTN Part Number</b> | <b>MBA Part Number</b>  | <b>Description</b>                                |
|----------------------------|-------------------------|---|
| W69-2.5SSA - NTN           | 692XA-ZZ-MC3            | Bearings - Ball - Chrome Steel                    |
| W69-2.5-ZZ - NTN           | 692XA-ZZ-MC3            | Bearings - Ball - Chrome Steel                    |
| W692SSA - NTN              | 692A-ZZ-MC3             | Bearings - Ball - Chrome Steel                    |
| W692-ZZA - NTN             | 692A-ZZ-MC3             | Bearings - Ball - Chrome Steel                    |
| W693-ZZA - NTN             | 693A-ZZ-MC3             | Bearings - Ball - Chrome Steel                    |
| WA673-ZZA - NTN            | MR63A-ZZ-MC3            | Bearings - Ball - Chrome Steel                    |
| WA674ASSA - NTN            | MR74A-ZZS-MC3           | Bearings - Ball - Chrome Steel                    |
| WA674-ZZ - NTN             | MR74A-ZZS-MC3           | Bearings - Ball - Chrome Steel                    |
| WA674-ZZA - NTN            | MR74A-ZZS-MC3           | Bearings - Ball - Chrome Steel                    |
| WA675-ZZA - NTN            | MR85A-ZZS-MC3           | Bearings - Ball - Chrome Steel                    |
| WA676A-ZZ - NTN            | MR106A-ZZS-MC3          | Bearings - Ball - Chrome Steel                    |
| WA676-ZZA - NTN            | MR106A-ZZS-MC3          | Bearings - Ball - Chrome Steel                    |
| WA677-ZZA - NTN            | MR117A-ZZS-MC3          | Bearings - Ball - Chrome Steel                    |
| WA693-ZZ - NTN             | 693A-ZZ-MC3             | Bearings - Ball - Chrome Steel                    |
| WBC2.5-7-ZZA - NTN         | S692XB-ZZ-MC3           | Bearings - Ball - 440C Stainless                  |
| WBC2.5-8 - NTN             | 602X-MC3-AF12           | Bearings - Ball - Chrome Steel                    |
| WBC2.5-8-ZZA - NTN         | S602X-FF-MC34-GR5-R-L23 | Bearings - Ball - High Precision - 440C Stainless |
| WBC2-5SSA - NTN            | MR52A-ZZ-MC3            | Bearings - Ball - Chrome Steel                    |
| WBC3-9-ZZA - NTN           | MR93A-ZZ-MC3            | Bearings - Ball - Chrome Steel                    |
| WBC4-10-ZZ - NTN           | MR104A-ZZ-MC3           | Bearings - Ball - Chrome Steel                    |
| WBC4-8-ZZA - NTN           | MR84A-ZZ-MC3            | Bearings - Ball - Chrome Steel                    |
| WBC5-10-ZZA - NTN          | MR105A-ZZ-MC3           | Bearings - Ball - Chrome Steel                    |
| WBC5-11-ZZA - NTN          | MR115-ZZ-MC3            | Bearings - Ball - Chrome Steel                    |
| WBC5-13-ZZA - NTN          | 695A-ZZ-MC3             | Bearings - Ball - Chrome Steel                    |
| WBC5-9-ZZA - NTN           | MR95A-ZZS-MC3           | Bearings - Ball - Chrome Steel                    |
| WBC6-12-ZZA - NTN          | MR126A-ZZ-MC3           | Bearings - Ball - Chrome Steel                    |
| WBC7-13-ZZA - NTN          | MR137A-ZZ-MC3           | Bearings - Ball - Chrome Steel                    |
| WBC8-14 - NTN              | MR148-ACO-ECO           | Bearings - Ball - Chrome Steel                    |
| WBC8-14-ZZ - NTN           | MR148A-ZZ-MC3           | Bearings - Ball - Chrome Steel                    |
| WBC8-14-ZZA - NTN          | MR148A-ZZ-MC3           | Bearings - Ball - Chrome Steel                    |
| WC87038 - NTN              | 608WC-ZRS-MC3           | Bearings - Ball - WIR - Chrome Steel              |
| WR19 - NTN                 | WRE-0190-LS             | Snap Rings - External - Basic                     |
| X462 - NSK                 | 6206A                   | Bearings - Ball - Chrome Steel                    |
| X540L - NSK                | 6305B                   | Bearings - Ball - Chrome Steel                    |

Download PDF Catalogues

<http://www.minibearings.com.au/catalogue/quick/>

MBA Line Card Brochure

<http://www.minibearings.com.au/catalogue/charts/>

MBA Picture Brochure

<http://www.minibearings.com.au/catalogue/charts/>

Measuring Small Parts

<http://www.minibearings.com.au/catalogue/info/>

Miniature Bearing Cross Reference

<http://www.minibearings.com.au/catalogue/charts/>

Bearing Prefix and Suffix Listing

<http://www.minibearings.com.au/catalogue/charts/>



## Distributed By

Miniature Bearings Australia  
<http://www.minibearings.com.au>  
[sales@minibearings.com.au](mailto:sales@minibearings.com.au)

Resellers: Please place your contact sticker over our details

## Avoid verbal communication

We sell an extensive range of products with varying amounts of technical data. Please assist us to provide you with accurate information by placing your orders and enquiries online or by e-mail.

NSK & NTN  
Cross Reference