

MBA

2024.1

Barden

Cross Reference

The MBA Part Numbers in this cross reference are determined to be equivalent or similar to products offered by manufacturers and suppliers who use the part number shown in the "Other Part Number" column. Please ensure the product offered meets your needs before ordering. You can check the full details, dimensions and description of the product we offer on our website, or by requesting a datasheet.

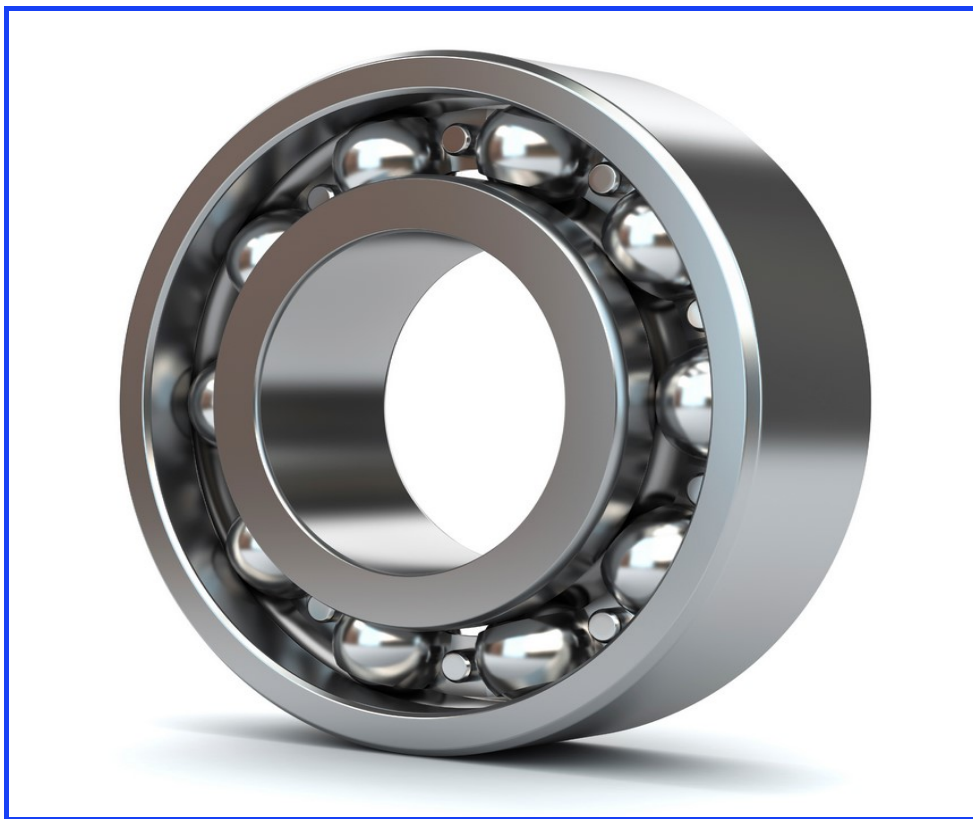

Copy our part number from this catalogue into the search box on any web page for delivery, stock levels and pricing.

Important Notes

The information in this cross reference is provided as a guide only. All information provided should be double checked prior to ordering.

Barden part numbers often have additional prefixes or suffixes which may indicate important variations to the bearing including, but not limited to, precision grade, lubricant type and non standard clearance.

All additional part numbering information should be taken into consideration before deciding on a suitable replacement. If you are unsure, please email sales@minibearings.com.au for assistance.

Additional information on prefixes and suffixes is available from:-

http://www.minibearings.com.au/catalogue/charts/Prefix_Suffix.pdf

Barden Basic Part	MBA Part Number	Description
100	6000	Bearings - Ball - Chrome Steel Basic Size Only. Barden prefixes and suffixes will determine precision grades and special features.
100H	7000	Bearings - Ball - Angular Contact - Chrome Steel Basic Size Only. Barden prefixes and suffixes will determine precision grades and special features.
100SS	6000-ZZ	Bearings - Ball - Chrome Steel Basic Size Only. Barden prefixes and suffixes will determine precision grades and special features.
100SSTX1	6000C-ZZ	Bearings - Ball - Textile Industry Basic Size Only. Barden prefixes and suffixes will determine precision grades and special features.
101	6001	Bearings - Ball - Chrome Steel Basic Size Only. Barden prefixes and suffixes will determine precision grades and special features.
101SS	6001-ZZ	Bearings - Ball - Chrome Steel Basic Size Only. Barden prefixes and suffixes will determine precision grades and special features.
101SSTX1	6001C-ZZ	Bearings - Ball - Textile Industry Basic Size Only. Barden prefixes and suffixes will determine precision grades and special features.
102	6002	Bearings - Ball - Chrome Steel Basic Size Only. Barden prefixes and suffixes will determine precision grades and special features.
102SS	6002-ZZ	Bearings - Ball - Chrome Steel Basic Size Only. Barden prefixes and suffixes will determine precision grades and special features.
103	6003	Bearings - Ball - Chrome Steel Basic Size Only. Barden prefixes and suffixes will determine precision grades and special features.
103SS	6003-ZZ	Bearings - Ball - Chrome Steel Basic Size Only. Barden prefixes and suffixes will determine precision grades and special features.
104	6004	Bearings - Ball - Chrome Steel Basic Size Only. Barden prefixes and suffixes will determine precision grades and special features.
104SS	6004-ZZ	Bearings - Ball - Chrome Steel Basic Size Only. Barden prefixes and suffixes will determine precision grades and special features.
105	6005	Bearings - Ball - Chrome Steel Basic Size Only. Barden prefixes and suffixes will determine precision grades and special features.
105SS	6005-ZZ	Bearings - Ball - Chrome Steel Basic Size Only. Barden prefixes and suffixes will determine precision grades and special features.
106	6006	Bearings - Ball - Chrome Steel Basic Size Only. Barden prefixes and suffixes will determine precision grades and special features.
106SS	6006-ZZ	Bearings - Ball - Chrome Steel Basic Size Only. Barden prefixes and suffixes will determine precision grades and special features.
107	6007	Bearings - Ball - Chrome Steel Basic Size Only. Barden prefixes and suffixes will determine precision grades and special features.
107SS	6007-ZZ	Bearings - Ball - Chrome Steel Basic Size Only. Barden prefixes and suffixes will determine precision grades and special features.
1901H	7901-15-CSN-KC-U5-ECO	Bearings - Ball - Angular Contact - Chrome Steel Basic Size Only. Barden prefixes and suffixes will determine precision grades and special features.
1902H	7902-15-JP4	Bearings - Ball - Angular Contact - Chrome Steel Basic Size Only. Barden prefixes and suffixes will determine precision grades and special features.
1903H	7903-15-JP4	Bearings - Ball - Angular Contact - Chrome Steel Basic Size Only. Barden prefixes and suffixes will determine precision grades and special features.
1904H	7904-15-JP4	Bearings - Ball - Angular Contact - Chrome Steel Basic Size Only. Barden prefixes and suffixes will determine precision grades and special features.
1905H	7905-15-JP4	Bearings - Ball - Angular Contact - Chrome Steel Basic Size Only. Barden prefixes and suffixes will determine precision grades and special features.
1906H	7906-15-JP4	Bearings - Ball - Angular Contact - Chrome Steel Basic Size Only. Barden prefixes and suffixes will determine precision grades and special features.
19M8	698-MC3-AF12	Bearings - Ball - Chrome Steel Basic Size Only. Barden prefixes and suffixes will determine precision grades and special features.
19M9	699-MC3-AF12	Bearings - Ball - Chrome Steel Basic Size Only. Barden prefixes and suffixes will determine precision grades and special features.
200	6200	Bearings - Ball - Chrome Steel Basic Size Only. Barden prefixes and suffixes will determine precision grades and special features.
201	6201	Bearings - Ball - Chrome Steel Basic Size Only. Barden prefixes and suffixes will determine precision grades and special features.
201H	7201-15-KC-DULJP4	Bearings - Ball - Angular Contact - Chrome Steel Basic Size Only. Barden prefixes and suffixes will determine precision grades and special features.
202	6202	Bearings - Ball - Chrome Steel Basic Size Only. Barden prefixes and suffixes will determine precision grades and special features.
203	6203	Bearings - Ball - Chrome Steel Basic Size Only. Barden prefixes and suffixes will determine precision grades and special features.
203HX37	A-MR3816A	Bearings - Ball - Angular Contact - Chrome Steel Basic Size Only. Barden prefixes and suffixes will determine precision grades and special features.

Barden Basic Part	MBA Part Number	Description
204	6204	Bearings - Ball - Chrome Steel Basic Size Only. Barden prefixes and suffixes will determine precision grades and special features.
205	6205	Bearings - Ball - Chrome Steel Basic Size Only. Barden prefixes and suffixes will determine precision grades and special features.
206	6206	Bearings - Ball - Chrome Steel Basic Size Only. Barden prefixes and suffixes will determine precision grades and special features.
207	6207	Bearings - Ball - Chrome Steel Basic Size Only. Barden prefixes and suffixes will determine precision grades and special features.
208	6208	Bearings - Ball - Chrome Steel Basic Size Only. Barden prefixes and suffixes will determine precision grades and special features.
2306HX3	A-MR71930	Bearings - Ball - Angular Contact - Chrome Steel Basic Size Only. Barden prefixes and suffixes will determine precision grades and special features.
302	6302	Bearings - Ball - Chrome Steel Basic Size Only. Barden prefixes and suffixes will determine precision grades and special features.
303	6303	Bearings - Ball - Chrome Steel Basic Size Only. Barden prefixes and suffixes will determine precision grades and special features.
304	6304	Bearings - Ball - Chrome Steel Basic Size Only. Barden prefixes and suffixes will determine precision grades and special features.
305	6305	Bearings - Ball - Chrome Steel Basic Size Only. Barden prefixes and suffixes will determine precision grades and special features.
306	6306	Bearings - Ball - Chrome Steel Basic Size Only. Barden prefixes and suffixes will determine precision grades and special features.
34	634-ZZ-MC3	Bearings - Ball - Chrome Steel Basic Size Only. Barden prefixes and suffixes will determine precision grades and special features.
34-5	625-MC3-AF12	Bearings - Ball - Chrome Steel Basic Size Only. Barden prefixes and suffixes will determine precision grades and special features.
34-5H	S725-KC-GR5-G48	Bearings - Ball - Angular Contact - 440C Stainless Basic Size Only. Barden prefixes and suffixes will determine precision grades and special features.
34-5SS	625-ZZ-MC3	Bearings - Ball - Chrome Steel Basic Size Only. Barden prefixes and suffixes will determine precision grades and special features.
34SS	634-ZZ-MC3	Bearings - Ball - Chrome Steel Basic Size Only. Barden prefixes and suffixes will determine precision grades and special features.
35	635-MC3	Bearings - Ball - Chrome Steel Basic Size Only. Barden prefixes and suffixes will determine precision grades and special features.
35SS	635-ZZ-MC3	Bearings - Ball - Chrome Steel Basic Size Only. Barden prefixes and suffixes will determine precision grades and special features.
36	626-MC3-AF12	Bearings - Ball - Chrome Steel Basic Size Only. Barden prefixes and suffixes will determine precision grades and special features.
36H	S726-KC-GR5-G48	Bearings - Ball - Angular Contact - 440C Stainless Basic Size Only. Barden prefixes and suffixes will determine precision grades and special features.
36SS	626-ZZ-MC3	Bearings - Ball - Chrome Steel Basic Size Only. Barden prefixes and suffixes will determine precision grades and special features.
37	S627-MC34-GR5-R-L23	Bearings - Ball - High Precision - 440C Stainless Basic Size Only. Barden prefixes and suffixes will determine precision grades and special features.
37SS	627-ZZ-MC3	Bearings - Ball - Chrome Steel Basic Size Only. Barden prefixes and suffixes will determine precision grades and special features.
38	608-MC3-AF12	Bearings - Ball - Chrome Steel Basic Size Only. Barden prefixes and suffixes will determine precision grades and special features.
38H	708-15-T9H-JP5	Bearings - Ball - Angular Contact - Chrome Steel Basic Size Only. Barden prefixes and suffixes will determine precision grades and special features.
38SS	608-ZZ-MC3	Bearings - Ball - Chrome Steel Basic Size Only. Barden prefixes and suffixes will determine precision grades and special features.
39	629-MC3	Bearings - Ball - Chrome Steel Basic Size Only. Barden prefixes and suffixes will determine precision grades and special features.
39SS	629-ZZ-MC3	Bearings - Ball - Chrome Steel Basic Size Only. Barden prefixes and suffixes will determine precision grades and special features.
6000SS	6000-ZZ	Bearings - Ball - Chrome Steel Basic Size Only. Barden prefixes and suffixes will determine precision grades and special features.
60-2.5	602X-MC3-AF12	Bearings - Ball - Chrome Steel Basic Size Only. Barden prefixes and suffixes will determine precision grades and special features.
60-2.5SS	602X-ZZS-MC3	Bearings - Ball - Chrome Steel Basic Size Only. Barden prefixes and suffixes will determine precision grades and special features.
604	604-MC3-AF12	Bearings - Ball - Chrome Steel Basic Size Only. Barden prefixes and suffixes will determine precision grades and special features.
604SS	604-ZZ-MC3	Bearings - Ball - Chrome Steel Basic Size Only. Barden prefixes and suffixes will determine precision grades and special features.

Barden Basic Part	MBA Part Number	Description
607	607-MC3-AF12	Bearings - Ball - Chrome Steel Basic Size Only. Barden prefixes and suffixes will determine precision grades and special features.
607SS	607-ZZ-MC3	Bearings - Ball - Chrome Steel Basic Size Only. Barden prefixes and suffixes will determine precision grades and special features.
608	608-MC3-AF12	Bearings - Ball - Chrome Steel Basic Size Only. Barden prefixes and suffixes will determine precision grades and special features.
608SS	608-ZZ-MC3	Bearings - Ball - Chrome Steel Basic Size Only. Barden prefixes and suffixes will determine precision grades and special features.
609	609-MC3-AF12	Bearings - Ball - Chrome Steel Basic Size Only. Barden prefixes and suffixes will determine precision grades and special features.
609SS	609-ZZ-MC3	Bearings - Ball - Chrome Steel Basic Size Only. Barden prefixes and suffixes will determine precision grades and special features.
623	623-ZZ-MC3	Bearings - Ball - Chrome Steel Basic Size Only. Barden prefixes and suffixes will determine precision grades and special features.
623SS	623-ZZ-MC3	Bearings - Ball - Chrome Steel Basic Size Only. Barden prefixes and suffixes will determine precision grades and special features.
624	624-ZZ-MC3	Bearings - Ball - Chrome Steel Basic Size Only. Barden prefixes and suffixes will determine precision grades and special features.
624SS	624-ZZ-MC3	Bearings - Ball - Chrome Steel Basic Size Only. Barden prefixes and suffixes will determine precision grades and special features.
625	625-MC3-AF12	Bearings - Ball - Chrome Steel Basic Size Only. Barden prefixes and suffixes will determine precision grades and special features.
625SS	625-ZZ-MC3	Bearings - Ball - Chrome Steel Basic Size Only. Barden prefixes and suffixes will determine precision grades and special features.
626	626-MC3-AF12	Bearings - Ball - Chrome Steel Basic Size Only. Barden prefixes and suffixes will determine precision grades and special features.
626SS	626-ZZ-MC3	Bearings - Ball - Chrome Steel Basic Size Only. Barden prefixes and suffixes will determine precision grades and special features.
627	627-ZZ-MC3	Bearings - Ball - Chrome Steel Basic Size Only. Barden prefixes and suffixes will determine precision grades and special features.
627SS	627-ZZ-MC3	Bearings - Ball - Chrome Steel Basic Size Only. Barden prefixes and suffixes will determine precision grades and special features.
629	629-MC3	Bearings - Ball - Chrome Steel Basic Size Only. Barden prefixes and suffixes will determine precision grades and special features.
629SS	629-ZZ-MC3	Bearings - Ball - Chrome Steel Basic Size Only. Barden prefixes and suffixes will determine precision grades and special features.
634	634-ZZ-MC2	Bearings - Ball - Chrome Steel Basic Size Only. Barden prefixes and suffixes will determine precision grades and special features.
634SS	634-ZZ-MC3	Bearings - Ball - Chrome Steel Basic Size Only. Barden prefixes and suffixes will determine precision grades and special features.
635	635-MC3	Bearings - Ball - Chrome Steel Basic Size Only. Barden prefixes and suffixes will determine precision grades and special features.
635SS	635-ZZ-MC3	Bearings - Ball - Chrome Steel Basic Size Only. Barden prefixes and suffixes will determine precision grades and special features.
6800SS	6800-ZZ	Bearings - Ball - Chrome Steel Basic Size Only. Barden prefixes and suffixes will determine precision grades and special features.
68-1.5	681X-MC3-AF12	Bearings - Ball - Chrome Steel Basic Size Only. Barden prefixes and suffixes will determine precision grades and special features.
68-1.5SS	681XA-ZZ-MC3	Bearings - Ball - Chrome Steel Basic Size Only. Barden prefixes and suffixes will determine precision grades and special features.
682	682-MC3-AF12	Bearings - Ball - Chrome Steel Basic Size Only. Barden prefixes and suffixes will determine precision grades and special features.
68-2.35	SMR55-0235-MC3-GR3-AF12	Bearings - Ball - 440C Stainless Basic Size Only. Barden prefixes and suffixes will determine precision grades and special features.
68-2.5	682X-MC3-AF12	Bearings - Ball - Chrome Steel Basic Size Only. Barden prefixes and suffixes will determine precision grades and special features.
68-2.5SS	682XA-ZZ-MC3	Bearings - Ball - Chrome Steel Basic Size Only. Barden prefixes and suffixes will determine precision grades and special features.
682SS	682A-ZZ-MC3	Bearings - Ball - Chrome Steel Basic Size Only. Barden prefixes and suffixes will determine precision grades and special features.
683	683-MC3-AF12	Bearings - Ball - Chrome Steel Basic Size Only. Barden prefixes and suffixes will determine precision grades and special features.
683SS	683A-ZZ-MC3	Bearings - Ball - Chrome Steel Basic Size Only. Barden prefixes and suffixes will determine precision grades and special features.
684	684-MC3-AF12	Bearings - Ball - Chrome Steel Basic Size Only. Barden prefixes and suffixes will determine precision grades and special features.

Barden Basic Part	MBA Part Number	Description
684SS	684A-ZZ-MC3	Bearings - Ball - Chrome Steel Basic Size Only. Barden prefixes and suffixes will determine precision grades and special features.
685	685-MC3-AF12	Bearings - Ball - Chrome Steel Basic Size Only. Barden prefixes and suffixes will determine precision grades and special features.
685-003SS	MR115-ZZ-MC3	Bearings - Ball - Chrome Steel Basic Size Only. Barden prefixes and suffixes will determine precision grades and special features.
685SS	685A-ZZ-MC3	Bearings - Ball - Chrome Steel Basic Size Only. Barden prefixes and suffixes will determine precision grades and special features.
686	686-MC3-AF12	Bearings - Ball - Chrome Steel Basic Size Only. Barden prefixes and suffixes will determine precision grades and special features.
686SS	686B-ZZ-MC3	Bearings - Ball - Chrome Steel Basic Size Only. Barden prefixes and suffixes will determine precision grades and special features.
687	687-ACO-ECO	Bearings - Ball - Chrome Steel Basic Size Only. Barden prefixes and suffixes will determine precision grades and special features.
687SS	687A-ZZ-MC3	Bearings - Ball - Chrome Steel Basic Size Only. Barden prefixes and suffixes will determine precision grades and special features.
688	688-MC3-AF12	Bearings - Ball - Chrome Steel Basic Size Only. Barden prefixes and suffixes will determine precision grades and special features.
688SS	688B-ZZ-MC3	Bearings - Ball - Chrome Steel Basic Size Only. Barden prefixes and suffixes will determine precision grades and special features.
689	689-MC3-AF12	Bearings - Ball - Chrome Steel Basic Size Only. Barden prefixes and suffixes will determine precision grades and special features.
689SS	689B-ZZ-MC3	Bearings - Ball - Chrome Steel Basic Size Only. Barden prefixes and suffixes will determine precision grades and special features.
6900SS	6900-ZZ	Bearings - Ball - Chrome Steel Basic Size Only. Barden prefixes and suffixes will determine precision grades and special features.
69-1.5	691X-MC3-AF12	Bearings - Ball - Chrome Steel Basic Size Only. Barden prefixes and suffixes will determine precision grades and special features.
692	692-MC3-AF12	Bearings - Ball - Chrome Steel Basic Size Only. Barden prefixes and suffixes will determine precision grades and special features.
69-2.5SS	692XA-ZZ-MC3	Bearings - Ball - Chrome Steel Basic Size Only. Barden prefixes and suffixes will determine precision grades and special features.
692SS	692-ZZ-ECO	Bearings - Ball - Chrome Steel Basic Size Only. Barden prefixes and suffixes will determine precision grades and special features.
693	693-MC3-AF12	Bearings - Ball - Chrome Steel Basic Size Only. Barden prefixes and suffixes will determine precision grades and special features.
693-002SS	693-ZZS-ECO	Bearings - Ball - Chrome Steel Basic Size Only. Barden prefixes and suffixes will determine precision grades and special features.
693SS	693A-ZZ-MC3	Bearings - Ball - Chrome Steel Basic Size Only. Barden prefixes and suffixes will determine precision grades and special features.
694	694-MC3-AF12	Bearings - Ball - Chrome Steel Basic Size Only. Barden prefixes and suffixes will determine precision grades and special features.
694SS	694-ZZ-MC3	Bearings - Ball - Chrome Steel Basic Size Only. Barden prefixes and suffixes will determine precision grades and special features.
695	695-ACO-ECO	Bearings - Ball - Chrome Steel Basic Size Only. Barden prefixes and suffixes will determine precision grades and special features.
695SS	695-ZZ-MC3	Bearings - Ball - Chrome Steel Basic Size Only. Barden prefixes and suffixes will determine precision grades and special features.
696	696-MC3-AF12	Bearings - Ball - Chrome Steel Basic Size Only. Barden prefixes and suffixes will determine precision grades and special features.
696SS	696-ZZ-MC3	Bearings - Ball - Chrome Steel Basic Size Only. Barden prefixes and suffixes will determine precision grades and special features.
697	697-MC5	Bearings - Ball - Chrome Steel Basic Size Only. Barden prefixes and suffixes will determine precision grades and special features.
697SS	697-ZZ-MC3	Bearings - Ball - Chrome Steel Basic Size Only. Barden prefixes and suffixes will determine precision grades and special features.
698	698-MC3-AF12	Bearings - Ball - Chrome Steel Basic Size Only. Barden prefixes and suffixes will determine precision grades and special features.
698SS	698-ZZ-MC3	Bearings - Ball - Chrome Steel Basic Size Only. Barden prefixes and suffixes will determine precision grades and special features.
699	699-MC3-AF12	Bearings - Ball - Chrome Steel Basic Size Only. Barden prefixes and suffixes will determine precision grades and special features.
699SS	699-ZZ-MC3	Bearings - Ball - Chrome Steel Basic Size Only. Barden prefixes and suffixes will determine precision grades and special features.
9201FF	6201E-TTS	Bearings - Ball - Chrome Steel Basic Size Only. Barden prefixes and suffixes will determine precision grades and special features.

Barden Basic Part	MBA Part Number	Description
9206SS	6206D-ZZ	Bearings - Ball - Chrome Steel Basic Size Only. Barden prefixes and suffixes will determine precision grades and special features.
9208SST	6208C-ZZ	Bearings - Ball - Chrome Steel Basic Size Only. Barden prefixes and suffixes will determine precision grades and special features.
9209SST	6209A-ZZ	Bearings - Ball - Chrome Steel Basic Size Only. Barden prefixes and suffixes will determine precision grades and special features.
9308SS	6308C-ZZ	Bearings - Ball - Chrome Steel Basic Size Only. Barden prefixes and suffixes will determine precision grades and special features.
A539SST	SR11924A-ZZ	Bearings - Ball - 440C Stainless Basic Size Only. Barden prefixes and suffixes will determine precision grades and special features.
A543TX80	SR13250	Bearings - Ball - 440C Stainless Basic Size Only. Barden prefixes and suffixes will determine precision grades and special features.
B71902C.T.P4S.DUL	7902-15-JP4	Bearings - Ball - Angular Contact - Chrome Steel Basic Size Only. Barden prefixes and suffixes will determine precision grades and special features.
C62928	SR4-ZZS-MC4-GR5-R-L23	Bearings - Ball - High Precision - 440C Stainless
F6000	F6000-ZZ	Bearings - Ball - Flanged - Chrome Steel Basic Size Only. Barden prefixes and suffixes will determine precision grades and special features.
F6000SS	F6000-ZZ	Bearings - Ball - Flanged - Chrome Steel Basic Size Only. Barden prefixes and suffixes will determine precision grades and special features.
F604	F604-MC3	Bearings - Ball - Flanged - Chrome Steel Basic Size Only. Barden prefixes and suffixes will determine precision grades and special features.
F604SS	F604-ZZ-MC3	Bearings - Ball - Flanged - Chrome Steel Basic Size Only. Barden prefixes and suffixes will determine precision grades and special features.
F607	F607-MC3	Bearings - Ball - Flanged - Chrome Steel Basic Size Only. Barden prefixes and suffixes will determine precision grades and special features.
F607SS	F607-ZZ-MC3	Bearings - Ball - Flanged - Chrome Steel Basic Size Only. Barden prefixes and suffixes will determine precision grades and special features.
F608	F608-MC3	Bearings - Ball - Flanged - Chrome Steel Basic Size Only. Barden prefixes and suffixes will determine precision grades and special features.
F608SS	F608-ZZ-MC3	Bearings - Ball - Flanged - Chrome Steel Basic Size Only. Barden prefixes and suffixes will determine precision grades and special features.
F609SS	F609-ZZ-MC3	Bearings - Ball - Flanged - Chrome Steel Basic Size Only. Barden prefixes and suffixes will determine precision grades and special features.
F623	F623-MC3	Bearings - Ball - Flanged - Chrome Steel Basic Size Only. Barden prefixes and suffixes will determine precision grades and special features.
F623SS	F623-ZZ-MC3	Bearings - Ball - Flanged - Chrome Steel Basic Size Only. Barden prefixes and suffixes will determine precision grades and special features.
F624	F624-MC3	Bearings - Ball - Flanged - Chrome Steel Basic Size Only. Barden prefixes and suffixes will determine precision grades and special features.
F624SS	F624-ZZ-MC3	Bearings - Ball - Flanged - Chrome Steel Basic Size Only. Barden prefixes and suffixes will determine precision grades and special features.
F625SS	F625-ZZ-MC3	Bearings - Ball - Flanged - Chrome Steel Basic Size Only. Barden prefixes and suffixes will determine precision grades and special features.
F626SS	F626-ZZ-MC3	Bearings - Ball - Flanged - Chrome Steel Basic Size Only. Barden prefixes and suffixes will determine precision grades and special features.
F627SS	F627-ZZ-MC3	Bearings - Ball - Flanged - Chrome Steel Basic Size Only. Barden prefixes and suffixes will determine precision grades and special features.
F634SS	F634-ZZ-MC3	Bearings - Ball - Flanged - Chrome Steel Basic Size Only. Barden prefixes and suffixes will determine precision grades and special features.
F635SS	F635-ZZ-MC3	Bearings - Ball - Flanged - Chrome Steel Basic Size Only. Barden prefixes and suffixes will determine precision grades and special features.
F6800SS	F6800-ZZ	Bearings - Ball - Flanged - Chrome Steel Basic Size Only. Barden prefixes and suffixes will determine precision grades and special features.
F68-1.5	F681X-MC3	Bearings - Ball - Flanged - Chrome Steel Basic Size Only. Barden prefixes and suffixes will determine precision grades and special features.
F68-1.5SS	SF681XA-ZZ-MC3	Bearings - Ball - Flanged - 440C Stainless Basic Size Only. Barden prefixes and suffixes will determine precision grades and special features.
F682	F682-MC3	Bearings - Ball - Flanged - Chrome Steel Basic Size Only. Barden prefixes and suffixes will determine precision grades and special features.
F68-2.5	F682X-MC3	Bearings - Ball - Flanged - Chrome Steel Basic Size Only. Barden prefixes and suffixes will determine precision grades and special features.
F68-2.5SS	F682XA-ZZ-MC3	Bearings - Ball - Flanged - Chrome Steel Basic Size Only. Barden prefixes and suffixes will determine precision grades and special features.
F682SS	F682A-ZZ-MC3	Bearings - Ball - Flanged - Chrome Steel Basic Size Only. Barden prefixes and suffixes will determine precision grades and special features.
F683	F683-MC3	Bearings - Ball - Flanged - Chrome Steel Basic Size Only. Barden prefixes and suffixes will determine precision grades and special features.

Barden Basic Part	MBA Part Number	Description
FR0	FR0-MC3-AF12	Bearings - Ball - Flanged - Chrome Steel Basic Size Only. Barden prefixes and suffixes will determine precision grades and special features.
FR0SS	FR0A-ZZ-MC3	Bearings - Ball - Flanged - Chrome Steel Basic Size Only. Barden prefixes and suffixes will determine precision grades and special features.
FR1	FR1-MC3-AF12	Bearings - Ball - Flanged - Chrome Steel Basic Size Only. Barden prefixes and suffixes will determine precision grades and special features.
FR133	FR133-MC3-AF12	Bearings - Ball - Flanged - Chrome Steel Basic Size Only. Barden prefixes and suffixes will determine precision grades and special features.
FR133SS	FR133A-ZZ-MC3	Bearings - Ball - Flanged - Chrome Steel Basic Size Only. Barden prefixes and suffixes will determine precision grades and special features.
FR1-4	FR1-4-MC3-AF12	Bearings - Ball - Flanged - Chrome Steel Basic Size Only. Barden prefixes and suffixes will determine precision grades and special features.
FR144	FR144-MC3-AF12	Bearings - Ball - Flanged - Chrome Steel Basic Size Only. Barden prefixes and suffixes will determine precision grades and special features.
FR144SS	FR144A-ZZ-MC3	Bearings - Ball - Flanged - Chrome Steel Basic Size Only. Barden prefixes and suffixes will determine precision grades and special features.
FR1-4SS	FR1-4B-ZZ-MC3	Bearings - Ball - Flanged - Chrome Steel Basic Size Only. Barden prefixes and suffixes will determine precision grades and special features.
FR1-5	FR1-5-MC3-AF12	Bearings - Ball - Flanged - Chrome Steel Basic Size Only. Barden prefixes and suffixes will determine precision grades and special features.
FR155	FR155-MC3-AF12	Bearings - Ball - Flanged - Chrome Steel Basic Size Only. Barden prefixes and suffixes will determine precision grades and special features.
FR155SS	FR155A-ZZ-MC3	Bearings - Ball - Flanged - Chrome Steel Basic Size Only. Barden prefixes and suffixes will determine precision grades and special features.
FR156	FR156-MC3-AF12	Bearings - Ball - Flanged - Chrome Steel Basic Size Only. Barden prefixes and suffixes will determine precision grades and special features.
FR156SS	FR156A-ZZ-MC3	Bearings - Ball - Flanged - Chrome Steel Basic Size Only. Barden prefixes and suffixes will determine precision grades and special features.
FR1-5SS	FR1-5A-ZZ-MC3	Bearings - Ball - Flanged - Chrome Steel Basic Size Only. Barden prefixes and suffixes will determine precision grades and special features.
FR1-5SS3G-2	FR1-5A-ZZ-MC3-JP6	Bearings - Ball - Flanged - Chrome Steel Basic Size Only. Barden prefixes and suffixes will determine precision grades and special features.
FR166	FR166UF-MC3-AF12	Bearings - Ball - Flanged - Chrome Steel Basic Size Only. Barden prefixes and suffixes will determine precision grades and special features.
FR166SS	FR166-ZZ-MC3	Bearings - Ball - Flanged - Chrome Steel Basic Size Only. Barden prefixes and suffixes will determine precision grades and special features.
FR168	FR168UF-MC3-AF12	Bearings - Ball - Flanged - Chrome Steel Basic Size Only. Barden prefixes and suffixes will determine precision grades and special features.
FR168SS	FR168-ZZ-MC3	Bearings - Ball - Flanged - Chrome Steel Basic Size Only. Barden prefixes and suffixes will determine precision grades and special features.
FR1810	FR1810-MC3-AF12	Bearings - Ball - Flanged - Chrome Steel Basic Size Only. Barden prefixes and suffixes will determine precision grades and special features.
FR1810SS	FR1810-ZZ-MC3	Bearings - Ball - Flanged - Chrome Steel Basic Size Only. Barden prefixes and suffixes will determine precision grades and special features.
FR188	FR188-MC3-AF12	Bearings - Ball - Flanged - Chrome Steel Basic Size Only. Barden prefixes and suffixes will determine precision grades and special features.
FR188SS	FR188A-ZZ-MC3	Bearings - Ball - Flanged - Chrome Steel Basic Size Only. Barden prefixes and suffixes will determine precision grades and special features.
FR1SS	FR1B-ZZ-MC3	Bearings - Ball - Flanged - Chrome Steel Basic Size Only. Barden prefixes and suffixes will determine precision grades and special features.
FR2	FR2-MC3-AF12	Bearings - Ball - Flanged - Chrome Steel Basic Size Only. Barden prefixes and suffixes will determine precision grades and special features.
FR2-5	FR2-5-MC3-AF12	Bearings - Ball - Flanged - Chrome Steel Basic Size Only. Barden prefixes and suffixes will determine precision grades and special features.
FR2-5SS	FR2-5A-ZZ-MC3	Bearings - Ball - Flanged - Chrome Steel Basic Size Only. Barden prefixes and suffixes will determine precision grades and special features.
FR2-5SS3G-2	FR2-5A-ZZ-MC3-JP6	Bearings - Ball - Flanged - Chrome Steel
FR2-6	FR2-6-MC3-AF12	Bearings - Ball - Flanged - Chrome Steel Basic Size Only. Barden prefixes and suffixes will determine precision grades and special features.
FR2-6SS	FR2-6A-ZZ-MC3	Bearings - Ball - Flanged - Chrome Steel Basic Size Only. Barden prefixes and suffixes will determine precision grades and special features.
FR2SS	FR2-ZZ-MC3	Bearings - Ball - Flanged - Chrome Steel Basic Size Only. Barden prefixes and suffixes will determine precision grades and special features.
FR3	FR3C-MC3-AF12	Bearings - Ball - Flanged - Chrome Steel Basic Size Only. Barden prefixes and suffixes will determine precision grades and special features.
FR3B	A-SFR3-KC-GR5-G48	Bearings - Ball - Angular Contact - Flanged - 440C Stainless Basic Size Only. Barden prefixes and suffixes will determine precision grades and special features.

Barden Basic Part	MBA Part Number	Description
FR3SS	FR3C-ZZ-MC3	Bearings - Ball - Flanged - Chrome Steel Basic Size Only. Barden prefixes and suffixes will determine precision grades and special features.
FR3X3	FR3C-MC3-AF12	Bearings - Ball - Flanged - Chrome Steel Basic Size Only. Barden prefixes and suffixes will determine precision grades and special features.
FR4	FR4-MC3-AF12	Bearings - Ball - Flanged - Chrome Steel Basic Size Only. Barden prefixes and suffixes will determine precision grades and special features.
FR4SS	FR4-ZZ-MC3	Bearings - Ball - Flanged - Chrome Steel Basic Size Only. Barden prefixes and suffixes will determine precision grades and special features.
FR6	FR6-MC3-AF12	Bearings - Ball - Flanged - Chrome Steel Basic Size Only. Barden prefixes and suffixes will determine precision grades and special features.
FR6SS	FR6A-ZZ-MC3	Bearings - Ball - Flanged - Chrome Steel Basic Size Only. Barden prefixes and suffixes will determine precision grades and special features.
FRW0	FWR0-MC3	Bearings - Ball - Flanged - WIR - Chrome Steel Basic Size Only. Barden prefixes and suffixes will determine precision grades and special features.
FRW1	FWR1-MC3	Bearings - Ball - Flanged - WIR - Chrome Steel Basic Size Only. Barden prefixes and suffixes will determine precision grades and special features.
FRW133SS	FWR133A-ZZ-MC3	Bearings - Ball - Flanged - WIR - Chrome Steel Basic Size Only. Barden prefixes and suffixes will determine precision grades and special features.
FRW144SS	SFWR144A-ZZS-MC3	Bearings - Ball - Flanged - WIR - 440C Stainless Basic Size Only. Barden prefixes and suffixes will determine precision grades and special features.
FRW1-5	FWR1-5-MC3	Bearings - Ball - Flanged - WIR - Chrome Steel Basic Size Only. Barden prefixes and suffixes will determine precision grades and special features.
FRW156SS	FWR156A-ZZS-MC3	Bearings - Ball - Flanged - WIR - Chrome Steel Basic Size Only. Barden prefixes and suffixes will determine precision grades and special features.
FRW1-5SS	FWR1-5A-ZZ-MC3	Bearings - Ball - Flanged - WIR - Chrome Steel Basic Size Only. Barden prefixes and suffixes will determine precision grades and special features.
FRW166	FWR166-UF-0584-MC3	Bearings - Ball - Flanged - WIR - Chrome Steel Basic Size Only. Barden prefixes and suffixes will determine precision grades and special features.
FRW166SS	SFWR166-ZZ-MC3	Bearings - Ball - Flanged - WIR - 440C Stainless Basic Size Only. Barden prefixes and suffixes will determine precision grades and special features.
FRW168SS	FWR168-ZZS-MC3	Bearings - Ball - Flanged - WIR - Chrome Steel Basic Size Only. Barden prefixes and suffixes will determine precision grades and special features.
FRW188SS	FWR188A-ZZ-MC3	Bearings - Ball - Flanged - WIR - Chrome Steel Basic Size Only. Barden prefixes and suffixes will determine precision grades and special features.
P4-34	S634-MC34-GR7-R-L23	Bearings - Ball - High Precision - 440C Stainless
P4-34-5	S625-TR-MC34-GR7-L23	Bearings - Ball - High Precision - 440C Stainless
P4-34-5SS	S625-ZZS-MC34-GR7-R-G48	Bearings - Ball - High Precision - 440C Stainless
P4-34SS	S634-ZZS-MC34-GR7-R-G48	Bearings - Ball - High Precision - 440C Stainless
P4-35	S635-MC34-GR7-R-L23	Bearings - Ball - High Precision - 440C Stainless
P4-36	S626-MC34-GR7-R-L23	Bearings - Ball - High Precision - 440C Stainless
P4-36SS	S626-ZZS-MC34-GR7-R-G48	Bearings - Ball - High Precision - 440C Stainless
P4-37	S627-MC34-GR7-R-L23	Bearings - Ball - High Precision - 440C Stainless
P4-37SS	S627-ZZS-MC34-GR7-R-G48	Bearings - Ball - High Precision - 440C Stainless
P4-38	S608-MC34-GR7-R-L23	Bearings - Ball - High Precision - 440C Stainless
P4-38SS	S608-ZZS-MC34-GR7-R-G48	Bearings - Ball - High Precision - 440C Stainless
P4-60-2.5	S602X-MC34-GR7-R-L23	Bearings - Ball - High Precision - 440C Stainless
P4-60-2.5SS	S602X-FF-MC34-GR7-R-L23	Bearings - Ball - High Precision - 440C Stainless
P4-604SS	604-ZZ-MC3-GR7	Bearings - Ball - High Precision - Chrome Steel
P4-608	S608-MC34-GR7-R-L23	Bearings - Ball - High Precision - 440C Stainless
P4-608SS	S608-ZZS-MC34-GR7-R-G48	Bearings - Ball - High Precision - 440C Stainless
P4-609SS	S609-ZZ-MC3-GR7	Bearings - Ball - High Precision - 440C Stainless
P4-623	S623-MC34-GR7-R-L23	Bearings - Ball - High Precision - 440C Stainless
P4-623SS	S623-ZZS-MC34-GR7-R-G48	Bearings - Ball - High Precision - 440C Stainless
P4-624	S624-ZZS-MC34-GR7-R-G48	Bearings - Ball - High Precision - 440C Stainless
P4-624SS	S624-ZZS-MC34-GR7-R-G48	Bearings - Ball - High Precision - 440C Stainless
P4-625	S625-TR-MC34-GR7-L23	Bearings - Ball - High Precision - 440C Stainless
P4-625SS	S625-ZZS-MC34-GR7-R-G48	Bearings - Ball - High Precision - 440C Stainless
P4-626	S626-MC34-GR7-R-L23	Bearings - Ball - High Precision - 440C Stainless
P4-626SS	S626-ZZS-MC34-GR7-R-G48	Bearings - Ball - High Precision - 440C Stainless
P4-627	S627-MC34-GR7-R-L23	Bearings - Ball - High Precision - 440C Stainless
P4-627SS	S627-ZZS-MC34-GR7-R-G48	Bearings - Ball - High Precision - 440C Stainless
P4-634	S634-MC34-GR7-R-L23	Bearings - Ball - High Precision - 440C Stainless
P4-634SS	S634-ZZS-MC34-GR7-R-G48	Bearings - Ball - High Precision - 440C Stainless
P4-635	S635-MC34-GR7-R-L23	Bearings - Ball - High Precision - 440C Stainless
P4-68-1.5	S681X-MC34-GR7-R-L23	Bearings - Ball - High Precision - 440C Stainless

Barden Basic Part	MBA Part Number	Description
P4-68-1.5SS	S681XA-ZZS-MC34-GR7-R-L23	Bearings - Ball - High Precision - 440C Stainless
P4-682	S682-MC34-GR7-R-L23	Bearings - Ball - High Precision - 440C Stainless
P4-68-2.5	S682X-MC34-GR7-R-L23	Bearings - Ball - High Precision - 440C Stainless
P4-68-2.5SS	S682XA-ZZS-MC34-GR7-R-L23	Bearings - Ball - High Precision - 440C Stainless
P4-682SS	S682A-ZZS-MC34-GR7-R-L23	Bearings - Ball - High Precision - 440C Stainless
P4-683	S683-MC34-GR7-R-L23	Bearings - Ball - High Precision - 440C Stainless
P4-683SS	S683A-ZZS-MC34-GR7-R-L23	Bearings - Ball - High Precision - 440C Stainless
P4-684SS	S684A-ZZS-MC34-GR7-R-G48	Bearings - Ball - High Precision - 440C Stainless
P4-685	S685-MC34-GR7-R-L23	Bearings - Ball - High Precision - 440C Stainless
P4-685SS	S685A-ZZS-MC34-GR7-R-G48	Bearings - Ball - High Precision - 440C Stainless
P4-686	S686-MC34-GR7-R-L23	Bearings - Ball - High Precision - 440C Stainless
P4-686SS	S686B-ZZS-MC34-GR7-R-G48	Bearings - Ball - High Precision - 440C Stainless
P4-687	S687-MC34-GR7-R-L23	Bearings - Ball - High Precision - 440C Stainless
P4-687SS	S687A-ZZS-MC34-GR7-R-G48	Bearings - Ball - High Precision - 440C Stainless
P4-688	S688-MC34-GR7-R-L23	Bearings - Ball - High Precision - 440C Stainless
P4-688SS	S688B-ZZS-MC34-GR7-R-G48	Bearings - Ball - High Precision - 440C Stainless
P4-689	S689-MC34-GR7-R-L23	Bearings - Ball - High Precision - 440C Stainless
P4-689SS	S689B-ZZS-MC34-GR7-R-G48	Bearings - Ball - High Precision - 440C Stainless
P4-69-1.5	S691X-MC34-GR7-R-L23	Bearings - Ball - High Precision - 440C Stainless
P4-692	S692-MC34-GR7-R-L23	Bearings - Ball - High Precision - 440C Stainless
P4-69-2.5SS	S692XA-ZZ-MC3-GR7	Bearings - Ball - High Precision - 440C Stainless
P4-692SS	S692-FF-MC34-GR7-R-L23	Bearings - Ball - High Precision - 440C Stainless
P4-693	S693-MC34-GR7-R-L23	Bearings - Ball - High Precision - 440C Stainless
P4-693-002SS	S693-ZZS-MC34-GR7-R-L23	Bearings - Ball - High Precision - 440C Stainless
P4-693SS	S693A-ZZS-P4P-MC34-R-AF12	Bearings - Ball - High Precision - 440C Stainless
P4-694	S694-MC34-GR7-R-L23	Bearings - Ball - High Precision - 440C Stainless
P4-694SS	S694-ZZS-MC34-GR7-R-G48	Bearings - Ball - High Precision - 440C Stainless
P4-695	S695-MC34-GR7-R-L23	Bearings - Ball - High Precision - 440C Stainless
P4-695SS	S695-ZZS-MC34-GR7-R-G48	Bearings - Ball - High Precision - 440C Stainless
P4-696	S696-MC34-GR7-R-L23	Bearings - Ball - High Precision - 440C Stainless
P4-696SS	S696-ZZS-MC34-GR7-R-G48	Bearings - Ball - High Precision - 440C Stainless
P4-F60-2.5	SF602X-MC34-GR7-R-L23	Bearings - Ball - Flanged - High Precision - 440C Stainless
P4-F623	SF623-MC34-GR7-R-L23	Bearings - Ball - Flanged - High Precision - 440C Stainless
P4-F623SS	SF623-ZZS-MC34-GR7-R-G48	Bearings - Ball - Flanged - High Precision - 440C Stainless
P4-F68-1.5	SF681X-MC34-GR7-R-L23	Bearings - Ball - Flanged - High Precision - 440C Stainless
P4-F68-1.5SS	SF681XA-ZZS-MC34-GR7-R-L23	Bearings - Ball - Flanged - High Precision - 440C Stainless
P4-F682	SF682-MC34-GR5-R-L23	Bearings - Ball - Flanged - High Precision - 440C Stainless
P4-F68-2.5	SF682X-MC34-GR7-R-L23	Bearings - Ball - Flanged - High Precision - 440C Stainless
P4-F68-2.5SS	SF682XA-ZZS-MC34-GR7-R-L23	Bearings - Ball - Flanged - High Precision - 440C Stainless
P4-F682SS	SF682A-ZZS-MC34-GR7-R-L23	Bearings - Ball - Flanged - High Precision - 440C Stainless
P4-F683	SF683-MC34-GR7-R-L23	Bearings - Ball - Flanged - High Precision - 440C Stainless
P4-F683SS	SF683A-ZZS-MC34-GR7-R-L23	Bearings - Ball - Flanged - High Precision - 440C Stainless
P4-F684	SF684-MC34-GR7-R-L23	Bearings - Ball - Flanged - High Precision - 440C Stainless
P4-F684SS	SF684A-ZZS-MC34-GR7-R-G48	Bearings - Ball - Flanged - High Precision - 440C Stainless
P4-F685	SF685-MC34-GR7-R-L23	Bearings - Ball - Flanged - High Precision - 440C Stainless
P4-F685SS	SF685A-ZZS-MC34-GR7-R-G48	Bearings - Ball - Flanged - High Precision - 440C Stainless
P4-F686	SF686-MC34-GR7-R-L23	Bearings - Ball - Flanged - High Precision - 440C Stainless
P4-F686SS	SF686B-ZZS-MC34-GR7-R-G48	Bearings - Ball - Flanged - High Precision - 440C Stainless
P4-F687	SF687-MC34-GR7-R-L23	Bearings - Ball - Flanged - High Precision - 440C Stainless
P4-F687SS	SF687A-ZZS-MC34-GR7-R-G48	Bearings - Ball - Flanged - High Precision - 440C Stainless
P4-F688	SF688-MC34-GR7-R-L23	Bearings - Ball - Flanged - High Precision - 440C Stainless
P4-F688SS	SF688B-ZZS-MC34-GR7-R-G48	Bearings - Ball - Flanged - High Precision - 440C Stainless
P4-F689SS	SF689B-ZZS-MC34-GR7-R-G48	Bearings - Ball - Flanged - High Precision - 440C Stainless
P4-F692	SF692-MC34-GR7-R-L23	Bearings - Ball - Flanged - High Precision - 440C Stainless
P4-F692SS	SF692-ZZS-MC34-GR7-R-L23	Bearings - Ball - Flanged - High Precision - 440C Stainless
P4-F693	SF693-MC34-GR7-R-L23	Bearings - Ball - Flanged - High Precision - 440C Stainless
P4-F693-002SS	SF693-ZZS-MC34-GR7-R-L23	Bearings - Ball - Flanged - High Precision - 440C Stainless
P4-F695	SF695-MC34-GR7-R-L23	Bearings - Ball - Flanged - High Precision - 440C Stainless
P4-F695SS	SF695-ZZS-MC34-GR7-R-G48	Bearings - Ball - Flanged - High Precision - 440C Stainless
P4-FR0	SFR0-MC34-GR7-R-L23	Bearings - Ball - Flanged - High Precision - 440C Stainless
P4-FROSS	SFR0A-ZZS-MC34-GR7-R-L23	Bearings - Ball - Flanged - High Precision - 440C Stainless
P4-FR1	SFR1-MC34-GR7-R-L23	Bearings - Ball - Flanged - High Precision - 440C Stainless
P4-FR133	SFR133-MC34-GR7-R-L23	Bearings - Ball - Flanged - High Precision - 440C Stainless

Barden Basic Part	MBA Part Number	Description
P4-FR133SS	SFR133A-ZZS-MC34-GR7-R-L23	Bearings - Ball - Flanged - High Precision - 440C Stainless
P4-FR1-4	SFR1-4-MC34-GR7-R-L23	Bearings - Ball - Flanged - High Precision - 440C Stainless
P4-FR144	SFR144-MC34-GR7-R-L23	Bearings - Ball - Flanged - High Precision - 440C Stainless
P4-FR144SS	SFR144A-ZZS-MC34-GR7-R-L23	Bearings - Ball - Flanged - High Precision - 440C Stainless
P4-FR1-4SS	SFR1-4B-ZZS-MC34-GR7-R-L23	Bearings - Ball - Flanged - High Precision - 440C Stainless
P4-FR1-5	SFR1-5-MC34-GR7-R-L23	Bearings - Ball - Flanged - High Precision - 440C Stainless
P4-FR155	SFR155-MC34-GR7-R-L23	Bearings - Ball - Flanged - High Precision - 440C Stainless
P4-FR155SS	SFR155A-ZZS-MC34-GR7-R-L23	Bearings - Ball - Flanged - High Precision - 440C Stainless
P4-FR156	SFR156-MC34-GR7-R-L23	Bearings - Ball - Flanged - High Precision - 440C Stainless
P4-FR156SS	SFR156A-ZZS-MC34-GR7-R-L23	Bearings - Ball - Flanged - High Precision - 440C Stainless
P4-FR1-5SS	SFR1-5A-ZZS-MC34-GR7-R-L23	Bearings - Ball - Flanged - High Precision - 440C Stainless
P4-FR168SS	SFR168-ZZS-MC3-GR7-G48	Bearings - Ball - Flanged - High Precision - 440C Stainless
P4-FR1810	SFR1810-MC34-GR7-R-L23	Bearings - Ball - Flanged - High Precision - 440C Stainless
P4-FR1810SS	SFR1810-ZZS-MC34-GR7-R-G48	Bearings - Ball - Flanged - High Precision - 440C Stainless
P4-FR188	SFR188-MC34-GR7-R-L23	Bearings - Ball - Flanged - High Precision - 440C Stainless
P4-FR1SS	SFR1B-ZZS-MC34-GR7-R-L23	Bearings - Ball - Flanged - High Precision - 440C Stainless
P4-FR2	SFR2-MC34-GR7-R-L23	Bearings - Ball - Flanged - High Precision - 440C Stainless
P4-FR2-5	SFR2-5-MC34-GR7-R-L23	Bearings - Ball - Flanged - High Precision - 440C Stainless
P4-FR2-5SS	SFR2-5A-ZZS-MC34-GR7-R-L23	Bearings - Ball - Flanged - High Precision - 440C Stainless
P4-FR3	SFR3C-MC34-GR7-R-L23	Bearings - Ball - Flanged - High Precision - 440C Stainless
P4-FR3X3	SFR3C-MC34-GR7-R-L23	Bearings - Ball - Flanged - High Precision - 440C Stainless
P4-FR4	SFR4-MC34-GR7-R-L23	Bearings - Ball - Flanged - High Precision - 440C Stainless
P4-FR6SS	SFR6A-ZZS-MC34-GR7-R-G48	Bearings - Ball - Flanged - High Precision - 440C Stainless
P4-FRW0	SFWR0-MC34-GR7-R-L23	Bearings - Ball - Flanged - WIR - High Precision - 440C Stainless
P4-FRW133	SFWR133-MC34-GR7-R-L23	Bearings - Ball - Flanged - WIR - High Precision - 440C Stainless
P4-FRW144SS	SFWR144A-ZZS-MC34-GR7-R-L23	Bearings - Ball - Flanged - WIR - High Precision - 440C Stainless
P4-FRW1-5	SFWR1-5-MC34-GR7-R-L23	Bearings - Ball - Flanged - WIR - High Precision - 440C Stainless
P4-FRW156SS	SFWR156A-ZZS-MC34-GR7-R-L23	Bearings - Ball - Flanged - WIR - High Precision - 440C Stainless
P4-FRW166	SFWR166UF-MC34-GR7-R-L23	Bearings - Ball - Flanged - WIR - High Precision - 440C Stainless
P4-FRW166SS	SFWR166-ZZS-MC34-GR7-R-G48	Bearings - Ball - Flanged - WIR - High Precision - 440C Stainless
P4-FRW168SS	SFWR168-ZZS-MC34-GR7-R-G48	Bearings - Ball - Flanged - WIR - High Precision - 440C Stainless
P4-FRW188SS	SFWR188A-ZZS-MC34-GR7-R-G48	Bearings - Ball - Flanged - WIR - High Precision - 440C Stainless
P4-FRW2-5	SFWR2-5-MC34-GR7-R-L23	Bearings - Ball - Flanged - WIR - High Precision - 440C Stainless
P4-R0	SR0-MC34-GR7-R-L23	Bearings - Ball - High Precision - 440C Stainless
P4-R0SS	SR0A-ZZS-MC34-GR7-R-L23	Bearings - Ball - High Precision - 440C Stainless
P4-R1	SR1-MC34-GR7-R-L23	Bearings - Ball - High Precision - 440C Stainless
P4-R133	SR133-MC34-GR7-R-L23	Bearings - Ball - High Precision - 440C Stainless
P4-R133SS	SR133A-ZZS-MC34-GR7-R-L23	Bearings - Ball - High Precision - 440C Stainless
P4-R1-4	SR1-4-MC34-GR7-R-L23	Bearings - Ball - High Precision - 440C Stainless
P4-R143SS	SR143B-ZZS-MC3-U5	Bearings - Ball - High Precision - 440C Stainless
P4-R144	SR144-MC34-GR7-R-L23	Bearings - Ball - High Precision - 440C Stainless
P4-R144SS	SR144A-ZZS-MC34-GR7-R-L23	Bearings - Ball - High Precision - 440C Stainless
P4-R144SSX3	SR144-ZZS-MC34-GR5-R-L23	Bearings - Ball - High Precision - 440C Stainless
P4-R1-4SS	SR1-4B-ZZS-MC3	Bearings - Ball - 440C Stainless
P4-R1-5	SR1-5-MC34-GR7-R-L23	Bearings - Ball - High Precision - 440C Stainless
P4-R155	SR155-MC34-GR7-R-L23	Bearings - Ball - High Precision - 440C Stainless
P4-R155SS	SR155A-ZZS-MC34-GR7-R-L23	Bearings - Ball - High Precision - 440C Stainless
P4-R156	SR156-MC34-GR7-R-L23	Bearings - Ball - High Precision - 440C Stainless
P4-R156SS	SR156A-ZZS-MC34-GR7-R-L23	Bearings - Ball - High Precision - 440C Stainless
P4-R1-5SS	SR1-5A-ZZS-MC34-GR7-R-L23	Bearings - Ball - High Precision - 440C Stainless
P4-R166	SR166-MC34-GR7-R-L23	Bearings - Ball - High Precision - 440C Stainless
P4-R168	SR168-MC34-GR7-R-L23	Bearings - Ball - High Precision - 440C Stainless
P4-R168SS	SR168-ZZS-MC3-GR7-G48	Bearings - Ball - High Precision - 440C Stainless
P4-R1810	SR1810-MC34-GR7-R-L23	Bearings - Ball - High Precision - 440C Stainless
P4-R1810SS	SR1810-ZZS-MC34-GR7-R-G58	Bearings - Ball - High Precision - 440C Stainless
P4-R186SSX3	SR3B-ZZS-MC34-GR7-R-G48	Bearings - Ball - High Precision - 440C Stainless
P4-R186SX3	SR3B-Z-MC3-JP6-L23	Bearings - Ball - 440C Stainless
Basic Size Only. Barden prefixes and suffixes will determine precision grades and special features.		
P4-R186X1	SR3B-ZZS-MC34-GR7-R-G48	Bearings - Ball - High Precision - 440C Stainless
P4-R188	SR188-MC34-GR7-R-AF12	Bearings - Ball - High Precision - 440C Stainless
P4-R188SS	SR188A-ZZS-MC3-GR7-G48	Bearings - Ball - High Precision - 440C Stainless
P4-R188SSX19	SR188C-ZZS-MC3-B7	Bearings - Ball - High Precision - 440C Stainless
P4-R1SS	SR1B-ZZS-MC34-GR7-R-L23	Bearings - Ball - High Precision - 440C Stainless

Barden Basic Part	MBA Part Number	Description
P4-R2	SR2-MC34-GR7-R-L23	Bearings - Ball - High Precision - 440C Stainless
P4-R2-5	SR2-5-MC34-GR7-R-L23	Bearings - Ball - High Precision - 440C Stainless
P4-R2-5SS	SR2-5A-ZZS-MC34-GR7-R-G48	Bearings - Ball - High Precision - 440C Stainless
P4-R2-5SS3G-2	SR2-5A-ZZS-MC34-GR7-R-G48	Bearings - Ball - High Precision - 440C Stainless
P4-R2-5SX2	SR2-5-ZZS-MC45-GR7-R-L23	Bearings - Ball - High Precision - 440C Stainless
P4-R2-6	SR2-6-MC34-GR7-R-G48	Bearings - Ball - High Precision - 440C Stainless
P4-R2-6SS	SR2-6A-ZZS-MC3-GR7-G48	Bearings - Ball - High Precision - 440C Stainless
P4-R2ASS	SR2-8A-ZZ-MC3-GR7	Bearings - Ball - High Precision - 440C Stainless
P4-R2SS	SR2-ZZS-MC34-GR7-R-G48	Bearings - Ball - High Precision - 440C Stainless
P4-R3	SR3-MC34-GR7-R-L23	Bearings - Ball - High Precision - 440C Stainless
P4-R3SS	SR3C-ZZS-MC3-GR7-G48	Bearings - Ball - High Precision - 440C Stainless
P4-R3SSX69	SR3D-ZZ-MC3-B7	Bearings - Ball - 440C Stainless
P4-R4	SR4-MC34-GR7-R-L23	Bearings - Ball - High Precision - 440C Stainless
P4-R4SS	SR4-ZZS-MC3-GR7-G48	Bearings - Ball - High Precision - 440C Stainless
P4-R6SS	SR6A-ZZS-MC34-GR7-G58	Bearings - Ball - High Precision - 440C Stainless
P4-R8SS	SR8A-ZZS-MC34-U3-G5	Bearings - Ball - 440C Stainless
P4-RW0	SWR0-MC34-GR7-R-L23	Bearings - Ball - WIR - High Precision - 440C Stainless
P4-RW1	SWR1-MC3	Bearings - Ball - WIR - 440C Stainless
Basic Size Only. Barden prefixes and suffixes will determine precision grades and special features.		
P4-RW133	SWR133-MC34-GR7-R-L23	Bearings - Ball - WIR - High Precision - 440C Stainless
P4-RW133SS	WR133A-ZZ-MC3-GR7	Bearings - Ball - WIR - High Precision - Chrome Steel
P4-RW144	SWR144-MC34-GR7-R-L23	Bearings - Ball - WIR - High Precision - 440C Stainless
P4-RW144SS	SWR144A-ZZS-MC34-GR5-R-G48	Bearings - Ball - WIR - High Precision - 440C Stainless
P4-RW1-5	SWR1-5-MC34-GR7-R-L23	Bearings - Ball - WIR - High Precision - 440C Stainless
P4-RW155	SWR155-MC3-GR7	Bearings - Ball - WIR - High Precision - 440C Stainless
P4-RW155SS	SWR155A-ZZS-MC34-U3-G36	Bearings - Ball - WIR - 440C Stainless
P4-RW156SS	SWR156A-ZZS-MC34-U3-G36	Bearings - Ball - WIR - 440C Stainless
P4-RW166	SWR166-MC34-U3-AF12	Bearings - Ball - WIR - 440C Stainless
P4-RW166SS	SWR166-ZZS-MC34-GR5-R-G48	Bearings - Ball - WIR - High Precision - 440C Stainless
P4-RW168	SWR168-MC34-GR5-R-G48	Bearings - Ball - WIR - High Precision - 440C Stainless
P4-RW168SS	SWR168-ZZS-MC34-GR7-R-L23	Bearings - Ball - WIR - High Precision - 440C Stainless
P4-RW188SS	SWR188A-ZZS-MC34-GR7-R-G48	Bearings - Ball - WIR - High Precision - 440C Stainless
P4-RW2	SWR2-MC3-GR7	Bearings - Ball - WIR - High Precision - 440C Stainless
P4-RW2-5	SWR2-5-MC34-GR7-R-L23	Bearings - Ball - WIR - High Precision - 440C Stainless
P4-RW2SS	SWR2-ZZ-MC3-GR7	Bearings - Ball - WIR - High Precision - 440C Stainless
P4-RW3SS	SWR3C-ZZ-MC3-GR7	Bearings - Ball - WIR - High Precision - 440C Stainless
P4-RW4SS	SWR4-ZZ-MC3-GR7	Bearings - Ball - WIR - High Precision - 440C Stainless
P4-S19M8	S698-MC3-GR7	Bearings - Ball - High Precision - 440C Stainless
P4-S19M9	S699-MC3-GR7	Bearings - Ball - High Precision - 440C Stainless
P4-S34	S634-MC34-GR7-R-L23	Bearings - Ball - High Precision - 440C Stainless
P4-S34-5	S625-TR-MC34-GR7-L23	Bearings - Ball - High Precision - 440C Stainless
P4-S34-5SS	S625-ZZS-MC34-GR7-R-G48	Bearings - Ball - High Precision - 440C Stainless
P4-S34SS	S634-ZZS-MC34-GR7-R-G48	Bearings - Ball - High Precision - 440C Stainless
P4-S35	S635-MC34-GR7-R-L23	Bearings - Ball - High Precision - 440C Stainless
P4-S35SS	S635-ZZS-MC34-GR5-R-G48	Bearings - Ball - High Precision - 440C Stainless
P4-S36	S626-MC34-GR7-R-L23	Bearings - Ball - High Precision - 440C Stainless
P4-S36SS	S626-ZZS-MC34-GR7-R-G48	Bearings - Ball - High Precision - 440C Stainless
P4-S37	S627-MC34-GR7-R-L23	Bearings - Ball - High Precision - 440C Stainless
P4-S37SS	S627-ZZS-MC34-GR7-R-G48	Bearings - Ball - High Precision - 440C Stainless
P4-S37SSTAX2	S627B-ZZ-KB-MC3-B7	Bearings - Ball - High Precision - 440C Stainless
P4-S38	S608-MC34-GR7-R-L23	Bearings - Ball - High Precision - 440C Stainless
P4-S4RHx8	A-SR4-KC-GR5	Bearings - Ball - Angular Contact - 440C Stainless
P4-S60-2.5	S602X-MC34-GR7-R-L23	Bearings - Ball - High Precision - 440C Stainless
P4-S60-2.5SS	S602X-FF-MC34-GR7-R-L23	Bearings - Ball - High Precision - 440C Stainless
P4-S604SS	S604-ZZ-MC3-GR7	Bearings - Ball - High Precision - 440C Stainless
P4-S607	S607-MC34-GR7-R-L23	Bearings - Ball - High Precision - 440C Stainless
P4-S607SS	S607-ZZS-MC3-GR7-G340-GPR	Bearings - Ball - High Precision - 440C Stainless
P4-S608	S608-MC34-GR7-R-L23	Bearings - Ball - High Precision - 440C Stainless

Barden Basic Part	MBA Part Number	Description
P4-S609	S609-MC3-GR7	Bearings - Ball - High Precision - 440C Stainless
P4-S609SS	S609-ZZ-MC3-GR7	Bearings - Ball - High Precision - 440C Stainless
P4-S623	S623-MC34-GR7-R-L23	Bearings - Ball - High Precision - 440C Stainless
P4-S623SS	S623-ZZS-MC34-GR7-R-G48	Bearings - Ball - High Precision - 440C Stainless
P4-S624	S624-MC34-GR7-R-L23	Bearings - Ball - High Precision - 440C Stainless
P4-S624SS	S624-ZZS-MC34-GR7-R-G48	Bearings - Ball - High Precision - 440C Stainless
P4-S625	S625-TR-MC34-GR7-L23	Bearings - Ball - High Precision - 440C Stainless
P4-S625SS	S625-ZZS-MC34-GR7-R-G48	Bearings - Ball - High Precision - 440C Stainless
P4-S626	S626-MC34-GR7-R-L23	Bearings - Ball - High Precision - 440C Stainless
P4-S626SS	S626-ZZS-MC34-GR7-R-G48	Bearings - Ball - High Precision - 440C Stainless
P4-S627	S627-MC34-GR7-R-L23	Bearings - Ball - High Precision - 440C Stainless
P4-S627SS	S627-ZZS-MC34-GR7-R-G48	Bearings - Ball - High Precision - 440C Stainless
P4-S634	S634-MC34-GR7-R-L23	Bearings - Ball - High Precision - 440C Stainless
P4-S634SS	S634-ZZS-MC34-GR7-R-G48	Bearings - Ball - High Precision - 440C Stainless
P4-S635	S635-MC34-GR7-R-L23	Bearings - Ball - High Precision - 440C Stainless
P4-S635SS	S635-ZZS-MC34-GR5-R-G48	Bearings - Ball - High Precision - 440C Stainless
Abec 5 only		
P4-S68-1.5	S681X-MC34-GR7-R-L23	Bearings - Ball - High Precision - 440C Stainless
P4-S68-1.5SS	S681XA-ZZS-MC34-GR7-R-L23	Bearings - Ball - High Precision - 440C Stainless
P4-S682	S682-MC34-GR7-R-L23	Bearings - Ball - High Precision - 440C Stainless
P4-S68-2.5	S682X-MC34-GR7-R-L23	Bearings - Ball - High Precision - 440C Stainless
P4-S68-2.5SS	S682XA-ZZS-MC34-GR7-R-L23	Bearings - Ball - High Precision - 440C Stainless
P4-S682SS	S682A-ZZS-MC34-GR7-R-L23	Bearings - Ball - High Precision - 440C Stainless
P4-S683	S683-MC34-GR7-R-L23	Bearings - Ball - High Precision - 440C Stainless
P4-S683SS	S683A-ZZS-MC34-GR7-R-L23	Bearings - Ball - High Precision - 440C Stainless
P4-S684SS	S684A-ZZS-MC34-GR7-R-G48	Bearings - Ball - High Precision - 440C Stainless
P4-S685	S685-MC34-GR7-R-L23	Bearings - Ball - High Precision - 440C Stainless
P4-S685SS	S685A-ZZS-MC34-GR7-R-G48	Bearings - Ball - High Precision - 440C Stainless
P4-S686	S686-MC34-GR7-R-L23	Bearings - Ball - High Precision - 440C Stainless
P4-S686SS	S686B-ZZS-MC34-GR7-R-G48	Bearings - Ball - High Precision - 440C Stainless
P4-S687	S687-MC34-GR7-R-L23	Bearings - Ball - High Precision - 440C Stainless
P4-S687SS	S687A-ZZS-MC34-GR7-R-G48	Bearings - Ball - High Precision - 440C Stainless
P4-S688	S688-MC34-GR7-R-L23	Bearings - Ball - High Precision - 440C Stainless
P4-S688SS	S688B-ZZS-MC34-GR7-R-G48	Bearings - Ball - High Precision - 440C Stainless
P4-S689	S689-MC34-GR7-R-L23	Bearings - Ball - High Precision - 440C Stainless
P4-S689SS	S689B-ZZS-MC34-GR7-R-G48	Bearings - Ball - High Precision - 440C Stainless
P4-S69-1.5	S691X-MC34-GR7-R-L23	Bearings - Ball - High Precision - 440C Stainless
P4-S692	S692-MC34-GR7-R-L23	Bearings - Ball - High Precision - 440C Stainless
P4-S69-2.5SS	S692XA-ZZ-MC3-GR7	Bearings - Ball - High Precision - 440C Stainless
P4-S692SS	S692-FF-MC34-GR7-R-L23	Bearings - Ball - High Precision - 440C Stainless
P4-S693	S693-MC34-GR7-R-L23	Bearings - Ball - High Precision - 440C Stainless
P4-S693-002SS	S693-ZZS-MC34-GR7-R-L23	Bearings - Ball - High Precision - 440C Stainless
P4-S693SS	S693A-FF-MC34-GR7-R-L23	Bearings - Ball - High Precision - 440C Stainless
P4-S694	S694-MC34-GR7-R-L23	Bearings - Ball - High Precision - 440C Stainless
P4-S694SS	S694-ZZS-MC34-GR7-R-G48	Bearings - Ball - High Precision - 440C Stainless
P4-S695	S695-MC34-GR7-R-L23	Bearings - Ball - High Precision - 440C Stainless
P4-S695SS	S695-ZZS-MC34-GR7-R-G48	Bearings - Ball - High Precision - 440C Stainless
P4-S696	S696-MC34-GR7-R-L23	Bearings - Ball - High Precision - 440C Stainless
P4-S696SS	S696-ZZS-MC34-GR7-R-G48	Bearings - Ball - High Precision - 440C Stainless
P4-S697	S697-MC3-GR7	Bearings - Ball - High Precision - 440C Stainless
P4-S697SS	S697-ZZ-MC3-GR7	Bearings - Ball - High Precision - 440C Stainless
P4-S698	S698-MC3-GR7	Bearings - Ball - High Precision - 440C Stainless
P4-S698SS	S698-ZZ-MC3-GR7	Bearings - Ball - High Precision - 440C Stainless
P4-S699	S699-MC3-GR7	Bearings - Ball - High Precision - 440C Stainless
P4-S699SS	S699-ZZ-MC3-GR7	Bearings - Ball - High Precision - 440C Stainless
P4-SF60-2.5	SF602X-MC34-GR7-R-L23	Bearings - Ball - Flanged - High Precision - 440C Stainless
P4-SF60-2.5SS	SF602X-FF-MC34-GR7-R-L23	Bearings - Ball - Flanged - High Precision - 440C Stainless
P4-SF604	SF604-MC3-GR7	Bearings - Ball - Flanged - High Precision - 440C Stainless
P4-SF604SS	SF604-ZZ-MC3-GR7	Bearings - Ball - Flanged - High Precision - 440C Stainless
P4-SF607	SF607-MC3-GR7	Bearings - Ball - Flanged - High Precision - 440C Stainless
P4-SF607SS	SF607-ZZ-MC3-GR7	Bearings - Ball - Flanged - High Precision - 440C Stainless
P4-SF608	SF608-MC3-GR7	Bearings - Ball - Flanged - High Precision - 440C Stainless
P4-SF608SS	SF608-ZZ-MC3-GR7	Bearings - Ball - Flanged - High Precision - 440C Stainless

Barden Basic Part	MBA Part Number	Description
P4-SF623	SF623-MC34-GR7-R-L23	Bearings - Ball - Flanged - High Precision - 440C Stainless
P4-SF623SS	SF623-ZZS-MC34-GR7-R-G48	Bearings - Ball - Flanged - High Precision - 440C Stainless
P4-SF624	SF624-MC3-GR7	Bearings - Ball - Flanged - High Precision - 440C Stainless
P4-SF624SS	SF624-ZZ-MC3-GR7	Bearings - Ball - Flanged - High Precision - 440C Stainless
P4-SF625	SF625-MC3-GR7	Bearings - Ball - Flanged - High Precision - 440C Stainless
P4-SF625SS	SF625-ZZ-MC3-GR7	Bearings - Ball - Flanged - High Precision - 440C Stainless
P4-SF626	SF626-MC3-GR7	Bearings - Ball - Flanged - High Precision - 440C Stainless
P4-SF626SS	SF626-ZZ-MC3-GR7	Bearings - Ball - Flanged - High Precision - 440C Stainless
P4-SF627	SF627-MC3-GR7	Bearings - Ball - Flanged - High Precision - 440C Stainless
P4-SF627SS	SF627-ZZ-MC3-GR7	Bearings - Ball - Flanged - High Precision - 440C Stainless
P4-SF634	SF634-MC3-GR7	Bearings - Ball - Flanged - High Precision - 440C Stainless
P4-SF634SS	SF634-ZZ-MC3-GR7	Bearings - Ball - Flanged - High Precision - 440C Stainless
P4-SF635	SF635-MC3-GR7	Bearings - Ball - Flanged - High Precision - 440C Stainless
P4-SF635SS	SF635-ZZ-MC3-GR7	Bearings - Ball - Flanged - High Precision - 440C Stainless
P4-SF6800	SF6800-MC34-GR7-R-L23	Bearings - Ball - Flanged - High Precision - 440C Stainless
P4-SF6800SS	SF6800B-ZZS-MC34-GR7-R-G48	Bearings - Ball - Flanged - High Precision - 440C Stainless
P4-SF68-1.5	SF681X-MC34-GR7-R-L23	Bearings - Ball - Flanged - High Precision - 440C Stainless
P4-SF68-1.5SS	SF681XA-ZZS-MC34-GR7-R-L23	Bearings - Ball - Flanged - High Precision - 440C Stainless
P4-SF682	SF682-MC34-GR5-R-L23	Bearings - Ball - Flanged - High Precision - 440C Stainless Abec 5 only. Abec 7 on special request.
P4-SF68-2.5	SF682X-MC34-GR7-R-L23	Bearings - Ball - Flanged - High Precision - 440C Stainless
P4-SF68-2.5SS	SF682XA-ZZS-MC34-GR7-R-L23	Bearings - Ball - Flanged - High Precision - 440C Stainless
P4-SF682SS	SF682A-ZZS-MC34-GR7-R-L23	Bearings - Ball - Flanged - High Precision - 440C Stainless
P4-SF683	SF683-MC34-GR7-R-L23	Bearings - Ball - Flanged - High Precision - 440C Stainless
P4-SF683SS	SF683A-ZZS-MC34-GR7-R-L23	Bearings - Ball - Flanged - High Precision - 440C Stainless
P4-SF684	SF684-MC34-GR7-R-L23	Bearings - Ball - Flanged - High Precision - 440C Stainless
P4-SF684SS	SF684A-ZZS-MC34-GR7-R-G48	Bearings - Ball - Flanged - High Precision - 440C Stainless
P4-SF685	SF685-MC34-GR7-R-L23	Bearings - Ball - Flanged - High Precision - 440C Stainless
P4-SF685SS	SF685A-ZZS-MC34-GR7-R-G48	Bearings - Ball - Flanged - High Precision - 440C Stainless
P4-SF686	SF686-MC34-GR7-R-L23	Bearings - Ball - Flanged - High Precision - 440C Stainless
P4-SF686SS	SF686B-ZZS-MC34-GR7-R-G48	Bearings - Ball - Flanged - High Precision - 440C Stainless
P4-SF687	SF687-MC34-GR7-R-L23	Bearings - Ball - Flanged - High Precision - 440C Stainless
P4-SF687SS	SF687A-ZZS-MC34-GR7-R-G48	Bearings - Ball - Flanged - High Precision - 440C Stainless
P4-SF688	SF688-MC34-GR7-R-L23	Bearings - Ball - Flanged - High Precision - 440C Stainless
P4-SF688SS	SF688B-ZZS-MC34-GR7-R-G48	Bearings - Ball - Flanged - High Precision - 440C Stainless
P4-SF689	SF689-MC3-GR7	Bearings - Ball - Flanged - High Precision - 440C Stainless
P4-SF689SS	SF689B-ZZS-MC34-GR7-R-G48	Bearings - Ball - Flanged - High Precision - 440C Stainless
P4-SF69-1.5	SF691X-MC3-GR7	Bearings - Ball - Flanged - High Precision - 440C Stainless
P4-SF692	SF692-MC34-GR7-R-L23	Bearings - Ball - Flanged - High Precision - 440C Stainless
P4-SF69-2.5SS	SF691XA-ZZ-MC3-GR7	Bearings - Ball - Flanged - High Precision - 440C Stainless
P4-SF69-2.5-ZZ	SF692XA-ZZ-MC3-GR7	Bearings - Ball - Flanged - High Precision - 440C Stainless
P4-SF692SS	SF692-ZZS-MC34-GR7-R-L23	Bearings - Ball - Flanged - High Precision - 440C Stainless
P4-SF693	SF693-MC34-GR7-R-L23	Bearings - Ball - Flanged - High Precision - 440C Stainless
P4-SF693-002SS	SF693-ZZS-MC34-GR7-R-L23	Bearings - Ball - Flanged - High Precision - 440C Stainless
P4-SF693SS	SF693A-FF-MC34-GR7-R-L23	Bearings - Ball - Flanged - High Precision - 440C Stainless
P4-SF694	SF694-MC3-GR7	Bearings - Ball - Flanged - High Precision - 440C Stainless
P4-SF694SS	SF694-ZZ-MC3-GR7	Bearings - Ball - Flanged - High Precision - 440C Stainless
P4-SF695	SF695-MC34-GR7-R-L23	Bearings - Ball - Flanged - High Precision - 440C Stainless
P4-SF695SS	SF695-ZZS-MC34-GR7-R-G48	Bearings - Ball - Flanged - High Precision - 440C Stainless
P4-SF696	SF696-MC3-GR7	Bearings - Ball - Flanged - High Precision - 440C Stainless
P4-SF696SS	SF696-ZZ-MC3-GR7	Bearings - Ball - Flanged - High Precision - 440C Stainless
P4-SF697	SF697-MC3-GR7	Bearings - Ball - Flanged - High Precision - 440C Stainless
P4-SF697SS	SF697-ZZ-MC3-GR7	Bearings - Ball - Flanged - High Precision - 440C Stainless
P4-SF698	SF698-MC3-GR7	Bearings - Ball - Flanged - High Precision - 440C Stainless
P4-SF698SS	SF698-ZZ-MC3-GR7	Bearings - Ball - Flanged - High Precision - 440C Stainless
P4-SFR0	SFR0-MC34-GR7-R-L23	Bearings - Ball - Flanged - High Precision - 440C Stainless
P4-SFR0SS	SFR0A-ZZS-MC34-GR7-R-L23	Bearings - Ball - Flanged - High Precision - 440C Stainless
P4-SFR1	SFR1-MC34-GR7-R-L23	Bearings - Ball - Flanged - High Precision - 440C Stainless
P4-SFR133	SFR133-MC34-GR7-R-L23	Bearings - Ball - Flanged - High Precision - 440C Stainless
P4-SFR133SS	SFR133A-ZZS-MC34-GR7-R-L23	Bearings - Ball - Flanged - High Precision - 440C Stainless
P4-SFR1-4	SFR1-4-MC34-GR7-R-L23	Bearings - Ball - Flanged - High Precision - 440C Stainless
P4-SFR143	SFR143A-MC3-BP4	Bearings - Ball - Flanged - High Precision - 440C Stainless
P4-SFR143SS	SFR143B-ZZ-MC3bP4	Bearings - Ball - Flanged - High Precision - 440C Stainless

Barden Basic Part	MBA Part Number	Description
P4-SFR144	SFR144-MC34-GR7-R-L23	Bearings - Ball - Flanged - High Precision - 440C Stainless
P4-SFR144SS	SFR144A-ZZS-MC34-GR7-R-L23	Bearings - Ball - Flanged - High Precision - 440C Stainless
P4-SFR1-4SS	SFR1-4B-ZZS-MC34-GR7-R-L23	Bearings - Ball - Flanged - High Precision - 440C Stainless
P4-SFR1-5	SFR1-5-MC34-GR7-R-L23	Bearings - Ball - Flanged - High Precision - 440C Stainless
P4-SFR155	SFR155-MC34-GR7-R-L23	Bearings - Ball - Flanged - High Precision - 440C Stainless
P4-SFR155SS	SFR155A-ZZS-MC34-GR7-R-L23	Bearings - Ball - Flanged - High Precision - 440C Stainless
P4-SFR156	SFR156-MC34-GR7-R-L23	Bearings - Ball - Flanged - High Precision - 440C Stainless
P4-SFR156SS	SFR156A-ZZS-MC34-GR7-R-L23	Bearings - Ball - Flanged - High Precision - 440C Stainless
P4-SFR1-5SS	SFR1-5A-ZZS-MC34-GR7-R-L23	Bearings - Ball - Flanged - High Precision - 440C Stainless
P4-SFR166	SFR166UF-MC34-GR7-R-L23	Bearings - Ball - Flanged - High Precision - 440C Stainless
P4-SFR166SS	SFR166-ZZS-MC3-GR7-PD2	Bearings - Ball - Flanged - High Precision - 440C Stainless
P4-SFR168	SFR168UF-MC34-GR7-R-L23	Bearings - Ball - Flanged - High Precision - 440C Stainless
P4-SFR168SS	SFR168-ZZS-MC3-GR7-G48	Bearings - Ball - Flanged - High Precision - 440C Stainless
P4-SFR1810	SFR1810-MC34-GR7-R-L23	Bearings - Ball - Flanged - High Precision - 440C Stainless
P4-SFR1810SS	SFR1810-ZZS-MC34-GR7-R-G48	Bearings - Ball - Flanged - High Precision - 440C Stainless
P4-SFR188	SFR188-MC34-GR7-R-L23	Bearings - Ball - Flanged - High Precision - 440C Stainless
P4-SFR188SS	SFR188A-ZZ-MC3-GR5-G47	Bearings - Ball - Flanged - High Precision - 440C Stainless Abec 5 only. Abec 7 on special request.
P4-SFR1SS	SFR1B-ZZS-MC34-GR7-R-L23	Bearings - Ball - Flanged - High Precision - 440C Stainless
P4-SFR2	SFR2-MC34-GR7-R-L23	Bearings - Ball - Flanged - High Precision - 440C Stainless
P4-SFR2-5	SFR2-5-MC34-GR7-R-L23	Bearings - Ball - Flanged - High Precision - 440C Stainless
P4-SFR2-5SS	SFR2-5A-ZZS-MC34-GR7-R-L23	Bearings - Ball - Flanged - High Precision - 440C Stainless
P4-SFR2-6	SFR2-6-MC3-B7	Bearings - Ball - Flanged - High Precision - 440C Stainless
P4-SFR2-6SS	SFR2-6A-ZZS-MC34-GR7-G5	Bearings - Ball - Flanged - High Precision - 440C Stainless
P4-SFR2SS	SFR2-ZZS-MC34-GR7-R-G48	Bearings - Ball - Flanged - High Precision - 440C Stainless
P4-SFR3	SFR3C-MC34-GR7-R-L23	Bearings - Ball - Flanged - High Precision - 440C Stainless
P4-SFR3SS	SFR3C-ZZS-MC34-GR7-R-G48	Bearings - Ball - Flanged - High Precision - 440C Stainless
P4-SFR3X3	SFR3C-MC34-GR7-R-L23	Bearings - Ball - Flanged - High Precision - 440C Stainless
P4-SFR4	SFR4-MC34-GR7-R-L23	Bearings - Ball - Flanged - High Precision - 440C Stainless
P4-SFR4SS	SFR4-ZZ-MC3-GR7-G5	Bearings - Ball - Flanged - High Precision - 440C Stainless
P4-SFR6	SFR6-MC3-GR7	Bearings - Ball - Flanged - High Precision - 440C Stainless
P4-SFR6SS	SFR6A-ZZS-MC34-GR7-R-G48	Bearings - Ball - Flanged - High Precision - 440C Stainless
P4-SFRW0	SFWR0-MC34-GR7-R-L23	Bearings - Ball - Flanged - WIR - High Precision - 440C Stainless
P4-SFRW1	SFWR1-MC3-JP6	Bearings - Ball - Flanged - WIR - 440C Stainless
		P6 Only
P4-SFRW133	SFWR133-MC34-GR7-R-L23	Bearings - Ball - Flanged - WIR - High Precision - 440C Stainless
P4-SFRW133SS	SFWR133A-ZZ-MC3-GR7	Bearings - Ball - Flanged - WIR - High Precision - 440C Stainless
P4-SFRW144SS	SFWR144A-ZZS-MC34-GR7-R-L23	Bearings - Ball - Flanged - WIR - High Precision - 440C Stainless
P4-SFRW1-5	SFWR1-5-MC34-GR7-R-L23	Bearings - Ball - Flanged - WIR - High Precision - 440C Stainless
P4-SFRW156SS	SFWR156A-ZZS-MC34-GR7-R-L23	Bearings - Ball - Flanged - WIR - High Precision - 440C Stainless
P4-SFRW166	SFWR166UF-MC34-GR7-R-L23	Bearings - Ball - Flanged - WIR - High Precision - 440C Stainless
P4-SFRW166SS	SFWR166-ZZS-MC34-GR7-R-G48	Bearings - Ball - Flanged - WIR - High Precision - 440C Stainless
P4-SFRW168SS	SFWR168-ZZS-MC34-GR7-R-G48	Bearings - Ball - Flanged - WIR - High Precision - 440C Stainless
P4-SFRW188SS	SFWR188A-ZZS-MC34-GR7-R-G48	Bearings - Ball - Flanged - WIR - High Precision - 440C Stainless
P4-SFRW2-5	SFWR2-5-MC34-GR7-R-L23	Bearings - Ball - Flanged - WIR - High Precision - 440C Stainless
P4-SR0	SR0-MC34-GR7-R-L23	Bearings - Ball - High Precision - 440C Stainless
P4-SR0SS	SR0A-ZZS-MC34-GR7-R-L23	Bearings - Ball - High Precision - 440C Stainless
P4-SR1	SR1-MC34-GR7-R-L23	Bearings - Ball - High Precision - 440C Stainless
P4-SR10SS	SR10A-ZZ-U7-L23	Bearings - Ball - High Precision - 440C Stainless
P4-SR133	SR133-MC34-GR7-R-L23	Bearings - Ball - High Precision - 440C Stainless
P4-SR133SS	SR133A-ZZS-MC34-GR7-R-L23	Bearings - Ball - High Precision - 440C Stainless
P4-SR1-4	SR1-4-MC34-GR7-R-L23	Bearings - Ball - High Precision - 440C Stainless
P4-SR144	SR144-MC34-GR7-R-L23	Bearings - Ball - High Precision - 440C Stainless
P4-SR144SS	SR144A-ZZS-MC34-GR7-R-L23	Bearings - Ball - High Precision - 440C Stainless
P4-SR1-4SS	SR1-4B-ZZS-MC3	Bearings - Ball - 440C Stainless
P4-SR1-5	SR1-5-MC34-GR7-R-L23	Bearings - Ball - High Precision - 440C Stainless
P4-SR155	SR155-MC34-GR7-R-L23	Bearings - Ball - High Precision - 440C Stainless
P4-SR155SS	SR155A-ZZS-MC34-GR7-R-L23	Bearings - Ball - High Precision - 440C Stainless
P4-SR156	SR156-MC34-GR7-R-L23	Bearings - Ball - High Precision - 440C Stainless
P4-SR156SS	SR156A-ZZS-MC34-GR7-R-L23	Bearings - Ball - High Precision - 440C Stainless
P4-SR1-5SS	SR1-5A-ZZS-MC34-GR7-R-L23	Bearings - Ball - High Precision - 440C Stainless
P4-SR166	SR166-MC34-GR7-R-L23	Bearings - Ball - High Precision - 440C Stainless
P4-SR168	SR168-MC34-GR7-R-L23	Bearings - Ball - High Precision - 440C Stainless
P4-SR168SS	SR168-ZZS-MC3-GR7-G48	Bearings - Ball - High Precision - 440C Stainless

Barden Basic Part	MBA Part Number	Description
P4-SR1810	SR1810-MC34-GR7-R-L23	Bearings - Ball - High Precision - 440C Stainless
P4-SR1810SS	SR1810-ZZS-MC34-GR7-R-G48	Bearings - Ball - High Precision - 440C Stainless
P4-SR186SSX3	SR3B-ZZS-MC34-GR7-R-G48	Bearings - Ball - High Precision - 440C Stainless
P4-SR188	SR188-MC34-GR7-R-AF12	Bearings - Ball - High Precision - 440C Stainless
P4-SR188SS	SR188A-ZZS-MC3-GR7-G48	Bearings - Ball - High Precision - 440C Stainless
P4-SR188SSX19	SR188C-ZZS-MC3-B7	Bearings - Ball - High Precision - 440C Stainless
P4-SR1SS	SR1B-ZZS-MC34-GR7-R-L23	Bearings - Ball - High Precision - 440C Stainless
P4-SR2	SR2-MC34-GR7-R-L23	Bearings - Ball - High Precision - 440C Stainless
P4-SR2-5	SR2-5-MC34-GR7-R-L23	Bearings - Ball - High Precision - 440C Stainless
P4-SR2-5SS	SR2-5A-ZZS-MC34-GR7-R-G48	Bearings - Ball - High Precision - 440C Stainless
P4-SR2-5SS3G-2	SR2-5A-ZZS-MC34-GR7-R-G48	Bearings - Ball - High Precision - 440C Stainless
P4-SR2-6	SR2-6-MC34-GR7-R-G48	Bearings - Ball - High Precision - 440C Stainless
P4-SR2-6SS	SR2-6A-ZZS-MC3-GR7-G48	Bearings - Ball - High Precision - 440C Stainless
P4-SR2A	SR2-8A-MC3-GR7	Bearings - Ball - High Precision - 440C Stainless
P4-SR2ASS	SR2-8A-ZZ-MC3-GR7	Bearings - Ball - High Precision - 440C Stainless
P4-SR3	SR3-MC34-GR7-R-L23	Bearings - Ball - High Precision - 440C Stainless
P4-SR3SS	SR3C-ZZS-MC3-GR7-G48	Bearings - Ball - High Precision - 440C Stainless
P4-SR3SSX69	SR3D-ZZ-MC3-B7	Bearings - Ball - 440C Stainless
P4-SR4	SR4-MC34-GR7-R-L23	Bearings - Ball - High Precision - 440C Stainless
P4-SR4SS3	SR4-ZZS-MC3-GR7-G48	Bearings - Ball - High Precision - 440C Stainless
P4-SR6SS	SR6A-ZZS-MC34-GR7-G5	Bearings - Ball - High Precision - 440C Stainless
P4-SR8	SR8-MC34U3-L23	Bearings - Ball - 440C Stainless
P4-SR8SS	SR8A-ZZS-MC34-U3-G36	Bearings - Ball - 440C Stainless
		Abec 3 only
P4-SRW0	SWR0-MC34-GR7-R-L23	Bearings - Ball - WIR - High Precision - 440C Stainless
P4-SRW1	SWR1-MC3	Bearings - Ball - WIR - 440C Stainless
		Basic Size Only. Barden prefixes and suffixes will determine precision grades and special features.
P4-SRW133	SWR133-MC34-GR7-R-L23	Bearings - Ball - WIR - High Precision - 440C Stainless
P4-SRW144	SWR144-MC34-GR7-R-L23	Bearings - Ball - WIR - High Precision - 440C Stainless
P4-SRW144SS	SWR144A-ZZS-MC34-GR5-R-G48	Bearings - Ball - WIR - High Precision - 440C Stainless
		Abec 5 only. Abec 7 on special request.
P4-SRW1-5	SWR1-5-MC34-GR7-R-L23	Bearings - Ball - WIR - High Precision - 440C Stainless
P4-SRW155	SWR155-MC3-GR7	Bearings - Ball - WIR - High Precision - 440C Stainless
P4-SRW155SS	SWR155A-ZZS-MC34-U3-G36	Bearings - Ball - WIR - 440C Stainless
		Abec 3 only
P4-SRW156SS	SWR156A-ZZS-MC34-U3-G5	Bearings - Ball - WIR - 440C Stainless
		Abec 3 only.
P4-SRW166	SWR166-MC34-U3-AF12	Bearings - Ball - WIR - 440C Stainless
		Abec 3 only
P4-SRW166SS	SWR166-ZZS-MC34-GR5-R-G48	Bearings - Ball - WIR - High Precision - 440C Stainless
		Abec 5 only
P4-SRW168	SWR168-MC34-GR5-R-G48	Bearings - Ball - WIR - High Precision - 440C Stainless
		Abec 5 only. Abec 7 on special request.
P4-SRW168SS	SWR168-ZZS-MC34-GR7-R-L23	Bearings - Ball - WIR - High Precision - 440C Stainless
P4-SRW188SS	SWR188A-ZZS-MC34-GR7-R-G48	Bearings - Ball - WIR - High Precision - 440C Stainless
P4-SRW2	SWR2-MC3-GR7	Bearings - Ball - WIR - High Precision - 440C Stainless
P4-SRW2-5	SWR2-5-MC34-GR7-R-L23	Bearings - Ball - WIR - High Precision - 440C Stainless
P4-SRW2SS	SWR2-ZZ-MC3-GR7	Bearings - Ball - WIR - High Precision - 440C Stainless
P4-SRW3SS	SWR3C-ZZ-MC3-GR7	Bearings - Ball - WIR - High Precision - 440C Stainless
P4-SRW4SS	SWR4-ZZ-MC3-GR7	Bearings - Ball - WIR - High Precision - 440C Stainless
P5-34	S634-MC34-GR5-R-L23	Bearings - Ball - High Precision - 440C Stainless
P5-34-5	S625-TR-MC34-GR5-L23	Bearings - Ball - High Precision - 440C Stainless
P5-34-5SS	S625-ZZS-MC34-GR5-R-G48	Bearings - Ball - High Precision - 440C Stainless
P5-34SS	S634-ZZS-MC34-GR5-R-G48	Bearings - Ball - High Precision - 440C Stainless
P5-35	S635-MC34-GR5-R-L23	Bearings - Ball - High Precision - 440C Stainless
P5-35SS	S635-ZZS-MC34-GR5-R-G48	Bearings - Ball - High Precision - 440C Stainless
P5-36	S626-MC34-GR5-R-L23	Bearings - Ball - High Precision - 440C Stainless
P5-36SS	S626-ZZS-MC34-GR5-R-G48	Bearings - Ball - High Precision - 440C Stainless
P5-37	S627-MC34-GR5-R-L23	Bearings - Ball - High Precision - 440C Stainless
P5-37SS	S627-ZZS-MC34-GR5-R-G48	Bearings - Ball - High Precision - 440C Stainless
P5-38	S608-MC34-GR5-R-L23	Bearings - Ball - High Precision - 440C Stainless
P5-38SS	S608-ZZS-MC34-GR5-R-G48	Bearings - Ball - High Precision - 440C Stainless
P5-60-2.5	S602X-MC34-GR5-R-L23	Bearings - Ball - High Precision - 440C Stainless
P5-60-2.5SS	S602X-MC34-GR5-R-L23	Bearings - Ball - High Precision - 440C Stainless

Barden Basic Part	MBA Part Number	Description
P5-608	S608-MC34-GR5-R-L23	Bearings - Ball - High Precision - 440C Stainless
P5-608SS	S608-ZZS-MC34-GR5-R-G48	Bearings - Ball - High Precision - 440C Stainless
P5-609SS	S609-ZZ-MC3-GR5	Bearings - Ball - High Precision - 440C Stainless
P5-623	S623-MC34-GR5-R-L23	Bearings - Ball - High Precision - 440C Stainless
P5-623SS	S623-ZZS-MC34-GR5-R-G48	Bearings - Ball - High Precision - 440C Stainless
P5-624	S624-MC34-GR5-R-L23	Bearings - Ball - High Precision - 440C Stainless
P5-624SS	S624-ZZS-MC34-GR5-R-G48	Bearings - Ball - High Precision - 440C Stainless
P5-625	S625-TR-MC34-GR5-L23	Bearings - Ball - High Precision - 440C Stainless
P5-625SS	S625-ZZS-MC34-GR5-R-G48	Bearings - Ball - High Precision - 440C Stainless
P5-626	S626-MC34-GR5-R-L23	Bearings - Ball - High Precision - 440C Stainless
P5-626SS	S626-ZZS-MC34-GR5-R-G48	Bearings - Ball - High Precision - 440C Stainless
P5-627	S627-MC34-GR5-R-L23	Bearings - Ball - High Precision - 440C Stainless
P5-627SS	S627-ZZS-MC34-GR5-R-G48	Bearings - Ball - High Precision - 440C Stainless
P5-634	S634-MC34-GR5-R-L23	Bearings - Ball - High Precision - 440C Stainless
P5-634SS	S634-ZZS-MC34-GR5-R-G48	Bearings - Ball - High Precision - 440C Stainless
P5-635	S635-MC34-GR5-R-L23	Bearings - Ball - High Precision - 440C Stainless
P5-635SS	S635-ZZS-MC34-GR5-R-G48	Bearings - Ball - High Precision - 440C Stainless
P5-68-1.5	S681X-MC34-GR5-R-L23	Bearings - Ball - High Precision - 440C Stainless
P5-68-1.5SS	S681XA-ZZS-MC34-GR5-R-L23	Bearings - Ball - High Precision - 440C Stainless
P5-682	S682-MC34-GR5-R-L23	Bearings - Ball - High Precision - 440C Stainless
P5-68-2.5	S682X-MC34-GR5-R-L23	Bearings - Ball - High Precision - 440C Stainless
P5-68-2.5SS	S682XA-ZZS-MC34-GR5-R-L23	Bearings - Ball - High Precision - 440C Stainless
P5-682SS	S682A-ZZS-MC34-GR5-R-L23	Bearings - Ball - High Precision - 440C Stainless
P5-683	S683-MC34-GR5-R-L23	Bearings - Ball - High Precision - 440C Stainless
P5-683SS	S683A-ZZS-MC34-GR5-R-L23	Bearings - Ball - High Precision - 440C Stainless
P5-684	S684-MC34-GR5-L23	Bearings - Ball - High Precision - 440C Stainless
P5-684SS	S684A-ZZS-MC34-GR5-R-G48	Bearings - Ball - High Precision - 440C Stainless
P5-685	S685-MC34-GR5-R-L23	Bearings - Ball - High Precision - 440C Stainless
P5-685SS	S685A-ZZS-MC34-GR5-R-G48	Bearings - Ball - High Precision - 440C Stainless
P5-686	S686-MC34-GR5-R-L23	Bearings - Ball - High Precision - 440C Stainless
P5-686SS	S686B-ZZS-MC34-GR5-R-G48	Bearings - Ball - High Precision - 440C Stainless
P5-687	S687-MC34-GR5-R-L23	Bearings - Ball - High Precision - 440C Stainless
P5-687SS	S687A-ZZS-MC34-GR5-R-G48	Bearings - Ball - High Precision - 440C Stainless
P5-688	S688-MC34-GR5-R-L23	Bearings - Ball - High Precision - 440C Stainless
P5-688SS	S688B-ZZS-MC34-GR5-R-G48	Bearings - Ball - High Precision - 440C Stainless
P5-689	S689-MC34-GR5-R-L23	Bearings - Ball - High Precision - 440C Stainless
P5-689SS	S689B-ZZS-MC34-GR5-R-G48	Bearings - Ball - High Precision - 440C Stainless
P5-69-1.5	S691X-MC34-GR5-R-L23	Bearings - Ball - High Precision - 440C Stainless
P5-692	S692-MC34-GR5-R-L23	Bearings - Ball - High Precision - 440C Stainless
P5-69-2.5SS	S692XA-ZZ-MC3-GR5	Bearings - Ball - High Precision - 440C Stainless
P5-692SS	S692-ZZS-MC34-GR5-R-G48	Bearings - Ball - High Precision - 440C Stainless
P5-693	S693-MC34-GR5-R-L23	Bearings - Ball - High Precision - 440C Stainless
P5-693-002SS	S693-ZZS-MC34-GR5-R-L23	Bearings - Ball - High Precision - 440C Stainless
P5-693SS	S693A-ZZS-P5P-MC34-R-AF12	Bearings - Ball - High Precision - 440C Stainless
P5-694	S694-MC34-GR5-R-L23	Bearings - Ball - High Precision - 440C Stainless
P5-694SS	S694-ZZS-MC34-GR5-R-G48	Bearings - Ball - High Precision - 440C Stainless
P5-695	S695-MC34-GR5-R-L23	Bearings - Ball - High Precision - 440C Stainless
P5-695SS	S695-ZZS-MC34-GR5-R-G48	Bearings - Ball - High Precision - 440C Stainless
P5-696	S696-MC34-GR5-R-L23	Bearings - Ball - High Precision - 440C Stainless
P5-696SS	S696-ZZS-MC34-GR5-R-G48	Bearings - Ball - High Precision - 440C Stainless
P5-F60-2.5	SF602X-MC34-GR5-R-L23	Bearings - Ball - Flanged - High Precision - 440C Stainless
P5-F623	SF623-MC34-GR5-R-L23	Bearings - Ball - Flanged - High Precision - 440C Stainless
P5-F623SS	SF623-ZZS-MC34-GR5-R-G48	Bearings - Ball - Flanged - High Precision - 440C Stainless
P5-F624SS	SF624-ZZS-MC3-GR5-G5	Bearings - Ball - Flanged - High Precision - 440C Stainless
P5-F68-1.5	SF681X-MC34-GR5-R-L23	Bearings - Ball - Flanged - High Precision - 440C Stainless
P5-F68-1.5SS	SF681XA-ZZS-MC34-GR5-R-L23	Bearings - Ball - Flanged - High Precision - 440C Stainless
P5-F682	SF682-MC34-GR5-R-L23	Bearings - Ball - Flanged - High Precision - 440C Stainless
P5-F68-2.5	SF682X-MC34-GR5-R-L23	Bearings - Ball - Flanged - High Precision - 440C Stainless
P5-F68-2.5SS	SF682XA-ZZS-MC34-GR5-R-L23	Bearings - Ball - Flanged - High Precision - 440C Stainless
P5-F682SS	SF682A-ZZS-MC34-GR5-R-L23	Bearings - Ball - Flanged - High Precision - 440C Stainless
P5-F683	SF683-MC34-GR5-R-L23	Bearings - Ball - Flanged - High Precision - 440C Stainless
P5-F683SS	SF683A-ZZS-MC3-GR5-L23	Bearings - Ball - Flanged - High Precision - 440C Stainless
P5-F684	SF684-MC34-GR5-R-L23	Bearings - Ball - Flanged - High Precision - 440C Stainless

Barden Basic Part	MBA Part Number	Description
P5-F684SS	SF684A-ZZS-MC34-GR5-R-G48	Bearings - Ball - Flanged - High Precision - 440C Stainless
P5-F685	SF685-MC34-GR5-R-L23	Bearings - Ball - Flanged - High Precision - 440C Stainless
P5-F685SS	SF685A-ZZS-P5P-MC34-R-G48	Bearings - Ball - Flanged - High Precision - 440C Stainless
P5-F686	SF686-MC34-GR5-R-L23	Bearings - Ball - Flanged - High Precision - 440C Stainless
P5-F686SS	SF686B-ZZS-MC34-GR5-R-G48	Bearings - Ball - Flanged - High Precision - 440C Stainless
P5-F687	SF687-MC34-GR5-R-L23	Bearings - Ball - Flanged - High Precision - 440C Stainless
P5-F687SS	SF687A-ZZS-MC34-GR5-R-G48	Bearings - Ball - Flanged - High Precision - 440C Stainless
P5-F688	SF688-MC34-GR5-R-L23	Bearings - Ball - Flanged - High Precision - 440C Stainless
P5-F688SS	SF688B-ZZS-MC34-GR5-R-G48	Bearings - Ball - Flanged - High Precision - 440C Stainless
P5-F689SS	SF689B-ZZS-MC34-GR5-R-G48	Bearings - Ball - Flanged - High Precision - 440C Stainless
P5-F692	SF692-MC34-GR5-R-L23	Bearings - Ball - Flanged - High Precision - 440C Stainless
P5-F692SS	SF692-ZZS-MC34-GR5-R-L23	Bearings - Ball - Flanged - High Precision - 440C Stainless
P5-F693	SF693-MC34-GR5-R-L23	Bearings - Ball - Flanged - High Precision - 440C Stainless
P5-F693-002SS	SF693-ZZS-MC34-GR5-R-L23	Bearings - Ball - Flanged - High Precision - 440C Stainless
P5-F695	SF695-MC34-GR5-R-L23	Bearings - Ball - Flanged - High Precision - 440C Stainless
P5-F695SS	SF695-ZZS-MC34-GR5-R-G48	Bearings - Ball - Flanged - High Precision - 440C Stainless
P5-FR0	SFR0-MC34-GR5-R-L23	Bearings - Ball - Flanged - High Precision - 440C Stainless
P5-FROSS	SFR0A-ZZS-MC34-GR5-R-L23	Bearings - Ball - Flanged - High Precision - 440C Stainless
P5-FR1	SFR1-MC34-GR5-R-L23	Bearings - Ball - Flanged - High Precision - 440C Stainless
P5-FR133	SFR133-MC34-GR5-R-L23	Bearings - Ball - Flanged - High Precision - 440C Stainless
P5-FR133SS	SFR133A-ZZS-MC34-GR5-R-L23	Bearings - Ball - Flanged - High Precision - 440C Stainless
P5-FR1-4	SFR1-4-MC34-GR5-R-L23	Bearings - Ball - Flanged - High Precision - 440C Stainless
P5-FR144	SFR144-MC34-GR5-R-L23	Bearings - Ball - Flanged - High Precision - 440C Stainless
P5-FR144SS	SFR144A-ZZS-MC34-GR5-R-L23	Bearings - Ball - Flanged - High Precision - 440C Stainless
P5-FR1-4SS	SFR1-4B-ZZS-MC34-GR5-R-L23	Bearings - Ball - Flanged - High Precision - 440C Stainless
P5-FR1-5	SFR1-5-MC34-GR5-R-L23	Bearings - Ball - Flanged - High Precision - 440C Stainless
P5-FR155	SFR155-MC34-GR5-R-L23	Bearings - Ball - Flanged - High Precision - 440C Stainless
P5-FR155SS	SFR155A-ZZS-MC34-GR5-R-L23	Bearings - Ball - Flanged - High Precision - 440C Stainless
P5-FR156	SFR156-MC34-GR5-R-L23	Bearings - Ball - Flanged - High Precision - 440C Stainless
P5-FR156SS	SFR156A-ZZS-MC34-GR5-R-L23	Bearings - Ball - Flanged - High Precision - 440C Stainless
P5-FR1-5SS	SFR1-5A-ZZS-MC34-GR5-R-L23	Bearings - Ball - Flanged - High Precision - 440C Stainless
P5-FR166SS	SFR166-ZZS-MC3-GR5-G48	Bearings - Ball - Flanged - High Precision - 440C Stainless
P5-FR168SS	SFR168-ZZS-MC3-GR5-G48	Bearings - Ball - Flanged - High Precision - 440C Stainless
P5-FR1810	SFR1810-MC34-GR5-R-L23	Bearings - Ball - Flanged - High Precision - 440C Stainless
P5-FR1810SS	SFR1810-ZZS-MC34-GR5-R-G48	Bearings - Ball - Flanged - High Precision - 440C Stainless
P5-FR188	SFR188-MC34-GR5-R-L23	Bearings - Ball - Flanged - High Precision - 440C Stainless
P5-FR188SS	SFR188A-ZZ-MC3-GR5-G47	Bearings - Ball - Flanged - High Precision - 440C Stainless
P5-FR1SS	SFR1B-ZZS-MC34-GR5-R-L23	Bearings - Ball - Flanged - High Precision - 440C Stainless
P5-FR2	SFR2-MC34-GR5-R-L23	Bearings - Ball - Flanged - High Precision - 440C Stainless
P5-FR2-5	SFR2-5-MC34-GR5-R-L23	Bearings - Ball - Flanged - High Precision - 440C Stainless
P5-FR2-5SS	SFR2-5A-ZZS-MC34-GR5-R-L23	Bearings - Ball - Flanged - High Precision - 440C Stainless
P5-FR2SS	SFR2-ZZS-MC3-GR5-L23	Bearings - Ball - Flanged - High Precision - 440C Stainless
P5-FR3	SFR3C-MC34-GR5-R-L23	Bearings - Ball - Flanged - High Precision - 440C Stainless
P5-FR3SS	SFR3C-ZZS-MC3-GR5-L23	Bearings - Ball - Flanged - High Precision - 440C Stainless
P5-FR3X3	SFR3C-MC34-GR5-R-L23	Bearings - Ball - Flanged - High Precision - 440C Stainless
P5-FR4	SFR4-MC34-GR5-R-L23	Bearings - Ball - Flanged - High Precision - 440C Stainless
P5-FR4SS	SFR4-ZZS-MC34-GR5-R-G58	Bearings - Ball - Flanged - High Precision - 440C Stainless
P5-FR6SS	SFR6A-ZZS-MC34-GR5-R-G48	Bearings - Ball - Flanged - High Precision - 440C Stainless
P5-FRW0	SFWR0-MC34-GR5-R-L23	Bearings - Ball - Flanged - WIR - High Precision - 440C Stainless
P5-FRW1	SFWR1-MC3-JP6	Bearings - Ball - Flanged - WIR - 440C Stainless
		Abec 3 only
P5-FRW133	SFWR133-MC34-GR5-R-L23	Bearings - Ball - Flanged - WIR - High Precision - 440C Stainless
P5-FRW133SS	SFWR133A-ZZS-MC3-GR5	Bearings - Ball - Flanged - WIR - High Precision - 440C Stainless
P5-FRW144SS	SFWR144A-ZZS-MC34-GR5-R-L23	Bearings - Ball - Flanged - WIR - High Precision - 440C Stainless
P5-FRW1-5	SFWR1-5-MC34-GR5-R-L23	Bearings - Ball - Flanged - WIR - High Precision - 440C Stainless
P5-FRW156SS	SFWR156A-ZZS-MC34-GR5-R-L23	Bearings - Ball - Flanged - WIR - High Precision - 440C Stainless
P5-FRW166	SFWR166UF-MC34-GR5-R-L23	Bearings - Ball - Flanged - WIR - High Precision - 440C Stainless
P5-FRW166SS	SFWR166-ZZS-MC34-GR5-R-G48	Bearings - Ball - Flanged - WIR - High Precision - 440C Stainless
P5-FRW168SS	SFWR168-ZZS-MC34-GR5-R-G48	Bearings - Ball - Flanged - WIR - High Precision - 440C Stainless
P5-FRW188SS	SFWR188A-ZZS-MC34-GR5-R-G48	Bearings - Ball - Flanged - WIR - High Precision - 440C Stainless
P5-FRW2-5	SFWR2-5-MC34-GR5-R-L23	Bearings - Ball - Flanged - WIR - High Precision - 440C Stainless
P5-R0	SR0-MC34-GR5-R-L23	Bearings - Ball - High Precision - 440C Stainless
P5-R0SS	SR0A-ZZS-MC34-GR5-R-L23	Bearings - Ball - High Precision - 440C Stainless

Barden Basic Part	MBA Part Number	Description
P5-R1	SR1-MC34-GR5-R-L23	Bearings - Ball - High Precision - 440C Stainless
P5-R133	SR133-MC34-GR5-R-L23	Bearings - Ball - High Precision - 440C Stainless
P5-R133SS	SR133A-ZZS-MC34-GR5-R-L23	Bearings - Ball - High Precision - 440C Stainless
P5-R1-4	SR1-4-MC34-GR5-R-L23	Bearings - Ball - High Precision - 440C Stainless
P5-R143SS	SR143B-ZZS-MC3-U5	Bearings - Ball - High Precision - 440C Stainless
P5-R144	SR144-MC34-GR5-R-L23	Bearings - Ball - High Precision - 440C Stainless
P5-R144SS	SR144A-ZZS-MC34-GR5-R-L23	Bearings - Ball - High Precision - 440C Stainless
P5-R144SSX3	SR144-ZZS-MC34-GR5-R-L23	Bearings - Ball - High Precision - 440C Stainless
P5-R1-4SS	SR1-4B-ZZS-MC34-GR5-R-L23	Bearings - Ball - High Precision - 440C Stainless
P5-R1-5	SR1-5-MC34-GR5-R-L23	Bearings - Ball - High Precision - 440C Stainless
P5-R155	SR155-MC34-GR5-R-L23	Bearings - Ball - High Precision - 440C Stainless
P5-R155SS	SR155A-ZZS-MC34-GR5-R-L23	Bearings - Ball - High Precision - 440C Stainless
P5-R156	SR156-MC34-GR5-R-L23	Bearings - Ball - High Precision - 440C Stainless
P5-R156SS	SR156A-ZZS-MC34-GR5-R-L23	Bearings - Ball - High Precision - 440C Stainless
P5-R1-5SS	SR1-5A-ZZS-MC34-GR5-R-L23	Bearings - Ball - High Precision - 440C Stainless
P5-R166	SR166-MC34-GR5-R-L23	Bearings - Ball - High Precision - 440C Stainless
P5-R166SS	SR166-ZZS-MC34-U3-G36	Bearings - Ball - 440C Stainless
		Abec 3 only
P5-R168	SR168-MC34-GR5-R-L23	Bearings - Ball - High Precision - 440C Stainless
P5-R168SS	SR168-ZZS-MC34-GR5-R-G48	Bearings - Ball - High Precision - 440C Stainless
P5-R1810	SR1810-MC34-GR5-R-L23	Bearings - Ball - High Precision - 440C Stainless
P5-R1810SS	SR1810-ZZS-MC34-GR5-R-G48	Bearings - Ball - High Precision - 440C Stainless
P5-R186SSX3	SR3B-ZZS-MC34-GR5-R-G48	Bearings - Ball - High Precision - 440C Stainless
P5-R186SX3	SR3B-Z-MC5-GR7-R-18150D-L106	Bearings - Ball - High Precision - 440C Stainless
P5-R186X1	SR3B-ZZS-MC34-GR5-R-G48	Bearings - Ball - High Precision - 440C Stainless
P5-R188	SR188-MC34-GR5-R-AF12	Bearings - Ball - High Precision - 440C Stainless
P5-R188SS	SR188A-ZZS-MC3-GR5-G48	Bearings - Ball - High Precision - 440C Stainless
P5-R188SSX19	SR188C-ZZS-MC3-B7	Bearings - Ball - High Precision - 440C Stainless
P5-R1SS	SR1B-ZZS-MC34-GR5-R-L23	Bearings - Ball - High Precision - 440C Stainless
P5-R2	SR2-MC34-GR5-R-AF12	Bearings - Ball - High Precision - 440C Stainless
P5-R2-5	SR2-5-MC34-GR5-R-L23	Bearings - Ball - High Precision - 440C Stainless
P5-R2-5SS	SR2-5A-ZZS-MC34-GR5-R-G48	Bearings - Ball - High Precision - 440C Stainless
P5-R2-5SS3G-2	SR2-5A-ZZS-MC34-GR5-R-G48	Bearings - Ball - High Precision - 440C Stainless
P5-R2-5SX2	SR2-5-ZZS-MC34-GR5-R-L23	Bearings - Ball - High Precision - 440C Stainless
P5-R2-6	SR2-6-MC34-GR5-R-AF12	Bearings - Ball - High Precision - 440C Stainless
P5-R2-6SS	SR2-6A-ZZS-MC3-GR5-G48	Bearings - Ball - High Precision - 440C Stainless
P5-R2A	SR2-8A-MC3-GR5	Bearings - Ball - High Precision - 440C Stainless
P5-R2ASS	SR2-8A-ZZ-MC3-GR5	Bearings - Ball - High Precision - 440C Stainless
P5-R2SS	SR2-ZZS-MC34-GR5-R-AF12	Bearings - Ball - High Precision - 440C Stainless
P5-R3	SR3-MC34-GR5-R-AF12	Bearings - Ball - High Precision - 440C Stainless
P5-R3SS	SR3C-ZZS-MC34-GR5-R-G48	Bearings - Ball - High Precision - 440C Stainless
P5-R3SSX69	SR3D-ZZ-MC3-B7	Bearings - Ball - 440C Stainless
P5-R4	SR4-MC34-GR5-R-AF12	Bearings - Ball - High Precision - 440C Stainless
P5-R4SS	SR4-ZZS-MC34-GR5-R-G48	Bearings - Ball - High Precision - 440C Stainless
P5-R6SS	SR6A-ZZS-MC34-GR5-G5	Bearings - Ball - High Precision - 440C Stainless
P5-R8	SR8-MC34U3-L23	Bearings - Ball - 440C Stainless
P5-R8SS	SR8A-ZZS-MC34-U3-G5	Bearings - Ball - 440C Stainless
		Abec 3 only
P5-RW0	SWR0-MC34-GR5-R-L23	Bearings - Ball - WIR - High Precision - 440C Stainless
P5-RW1	SWR1-MC3	Bearings - Ball - WIR - 440C Stainless
		Basic Size Only. Barden prefixes and suffixes will determine precision grades and special features.
P5-RW133	SWR133-MC34-GR5-R-L23	Bearings - Ball - WIR - High Precision - 440C Stainless
P5-RW133SS	WR133A-ZZ-MC3-GR5	Bearings - Ball - WIR - High Precision - Chrome Steel
P5-RW144	SWR144-MC34-GR5-R-L23	Bearings - Ball - WIR - High Precision - 440C Stainless
P5-RW144SS	SWR144A-ZZS-MC34-GR5-R-G48	Bearings - Ball - WIR - High Precision - 440C Stainless
P5-RW1-5	SWR1-5-MC34-GR5-R-L23	Bearings - Ball - WIR - High Precision - 440C Stainless
P5-RW155	SWR155-MC3-GR5	Bearings - Ball - WIR - High Precision - 440C Stainless
P5-RW155SS	SWR155A-ZZS-MC34-U3-G5	Bearings - Ball - WIR - 440C Stainless
		Abec 3 only
P5-RW156SS	SWR156A-ZZS-MC34-U3-G5	Bearings - Ball - WIR - 440C Stainless
		Abec 3 only
P5-RW166	SWR166-MC34-U3-G5	Bearings - Ball - WIR - 440C Stainless
		Abec 3 only
P5-RW166SS	SWR166-ZZS-MC34-GR5-R-G48	Bearings - Ball - WIR - High Precision - 440C Stainless

Barden Basic Part	MBA Part Number	Description
P5-RW168	SWR168-MC34-GR5-R-G48	Bearings - Ball - WIR - High Precision - 440C Stainless
P5-RW168SS	SWR168-ZZS-MC34-GR5-R-L23	Bearings - Ball - WIR - High Precision - 440C Stainless
P5-RW188SS	SWR188A-ZZS-P5P-MC34-R-G48	Bearings - Ball - WIR - High Precision - 440C Stainless
P5-RW2	SWR2-MC3-GR5	Bearings - Ball - WIR - High Precision - 440C Stainless
P5-RW2-5	SWR2-5-MC34-GR5-R-L23	Bearings - Ball - WIR - High Precision - 440C Stainless
P5-RW2SS	SWR2-ZZ-MC3-GR5	Bearings - Ball - WIR - High Precision - 440C Stainless
P5-RW3SS	SWR3C-ZZ-MC3-GR5	Bearings - Ball - WIR - High Precision - 440C Stainless
P5-RW4SS	SWR4-ZZ-MC3-GR5	Bearings - Ball - WIR - High Precision - 440C Stainless
P5-S19M8	S698-MC3-GR5	Bearings - Ball - High Precision - 440C Stainless
P5-S19M9	S699-MC3-GR5	Bearings - Ball - High Precision - 440C Stainless
P5-S34	S634-MC34-GR5-R-L23	Bearings - Ball - High Precision - 440C Stainless
P5-S34-5	S625-TR-MC34-GR5-L23	Bearings - Ball - High Precision - 440C Stainless
P5-S34-5SS	S625-ZZS-MC34-GR5-R-G48	Bearings - Ball - High Precision - 440C Stainless
P5-S34SS	S634-ZZS-MC34-GR5-R-G48	Bearings - Ball - High Precision - 440C Stainless
P5-S35	S635-MC34-GR5-R-L23	Bearings - Ball - High Precision - 440C Stainless
P5-S35SS	S635-ZZS-MC34-GR5-R-G48	Bearings - Ball - High Precision - 440C Stainless
P5-S36	S626-MC34-GR5-R-L23	Bearings - Ball - High Precision - 440C Stainless
P5-S36SS	S626-ZZS-MC34-GR5-R-G48	Bearings - Ball - High Precision - 440C Stainless
P5-S37	S627-MC34-GR5-R-L23	Bearings - Ball - High Precision - 440C Stainless
P5-S37SS	S627-ZZS-MC34-GR5-R-G48	Bearings - Ball - High Precision - 440C Stainless
P5-S37SSTAX2	S627B-ZZ-KB-MC3-B7	Bearings - Ball - High Precision - 440C Stainless
P5-S38	S608-MC34-GR5-R-L23	Bearings - Ball - High Precision - 440C Stainless
P5-S38SS	S608-ZZS-MC34-GR5-R-G48	Bearings - Ball - High Precision - 440C Stainless
P5-S4RHX8	A-SR4-KC-GR5	Bearings - Ball - Angular Contact - 440C Stainless
P5-S60-2.5	S602X-MC34-GR5-R-L23	Bearings - Ball - High Precision - 440C Stainless
P5-S60-2.5SS	S602X-FF-MC34-GR5-R-L23	Bearings - Ball - High Precision - 440C Stainless
P5-S604SS	S604-ZZ-MC3-GR5	Bearings - Ball - High Precision - 440C Stainless
P5-S607	S607-MC34-GR5-R-L23	Bearings - Ball - High Precision - 440C Stainless
P5-S607SS	S607-ZZS-MC34-GR5-R-G48	Bearings - Ball - High Precision - 440C Stainless
P5-S608	S608-MC34-GR5-R-L23	Bearings - Ball - High Precision - 440C Stainless
P5-S608SS	S608-ZZS-MC34-GR5-R-G48	Bearings - Ball - High Precision - 440C Stainless
P5-S609	S609-MC3-GR5	Bearings - Ball - High Precision - 440C Stainless
P5-S609SS	S609-ZZ-MC3-GR5	Bearings - Ball - High Precision - 440C Stainless
P5-S623	S623-MC34-GR5-R-L23	Bearings - Ball - High Precision - 440C Stainless
P5-S623SS	S623-ZZS-MC34-GR5-R-G48	Bearings - Ball - High Precision - 440C Stainless
P5-S624	S624-MC34-GR5-R-L23	Bearings - Ball - High Precision - 440C Stainless
P5-S624SS	S624-ZZS-MC34-GR5-R-G48	Bearings - Ball - High Precision - 440C Stainless
P5-S625	S625-TR-MC34-GR5-L23	Bearings - Ball - High Precision - 440C Stainless
P5-S625SS	S625-ZZS-MC34-GR5-R-G48	Bearings - Ball - High Precision - 440C Stainless
P5-S626	S626-MC34-GR5-R-L23	Bearings - Ball - High Precision - 440C Stainless
P5-S626SS	S626-ZZS-MC34-GR5-R-G48	Bearings - Ball - High Precision - 440C Stainless
P5-S627	S627-MC34-GR5-R-L23	Bearings - Ball - High Precision - 440C Stainless
P5-S627SS	S627-ZZS-MC34-GR5-R-G48	Bearings - Ball - High Precision - 440C Stainless
P5-S634	S634-MC34-GR5-R-L23	Bearings - Ball - High Precision - 440C Stainless
P5-S634SS	S634-ZZS-MC34-GR5-R-G48	Bearings - Ball - High Precision - 440C Stainless
P5-S635	S635-MC34-GR5-R-L23	Bearings - Ball - High Precision - 440C Stainless
P5-S635SS	S635-ZZS-MC34-GR5-R-G48	Bearings - Ball - High Precision - 440C Stainless
P5-S68-1.5	S681X-MC34-GR5-R-L23	Bearings - Ball - High Precision - 440C Stainless
P5-S68-1.5SS	S681XA-ZZS-MC34-GR5-R-L23	Bearings - Ball - High Precision - 440C Stainless
P5-S682	S682-MC34-GR5-R-L23	Bearings - Ball - High Precision - 440C Stainless
P5-S68-2.35	SMR55-0235-MC3-GR3-AF12	Bearings - Ball - 440C Stainless
P5-S68-2.5	S682X-MC34-GR5-R-L23	Bearings - Ball - High Precision - 440C Stainless
P5-S68-2.5SS	S682XA-ZZS-MC34-GR5-R-L23	Bearings - Ball - High Precision - 440C Stainless
P5-S682SS	S682A-ZZS-MC34-GR5-R-L23	Bearings - Ball - High Precision - 440C Stainless
P5-S683	S683-MC34-GR5-R-L23	Bearings - Ball - High Precision - 440C Stainless
P5-S683SS	S683A-ZZS-MC34-GR5-R-L23	Bearings - Ball - High Precision - 440C Stainless
P5-S684	S684-MC34-GR5-L23	Bearings - Ball - High Precision - 440C Stainless
P5-S684SS	S684A-ZZS-MC34-GR5-R-G48	Bearings - Ball - High Precision - 440C Stainless
P5-S685	S685-MC34-GR5-R-L23	Bearings - Ball - High Precision - 440C Stainless
P5-S685SS	S685A-ZZS-MC34-GR5-R-G48	Bearings - Ball - High Precision - 440C Stainless
P5-S686	S686-MC34-GR5-R-L23	Bearings - Ball - High Precision - 440C Stainless
P5-S686SS	S686B-ZZS-MC34-GR5-R-G48	Bearings - Ball - High Precision - 440C Stainless
P5-S687	S687-MC34-GR5-R-L23	Bearings - Ball - High Precision - 440C Stainless

Barden Basic Part	MBA Part Number	Description
P5-S687SS	S687A-ZZS-MC34-GR5-R-G48	Bearings - Ball - High Precision - 440C Stainless
P5-S688	S688-MC34-GR5-R-L23	Bearings - Ball - High Precision - 440C Stainless
P5-S688SS	S688B-ZZS-MC34-GR5-R-G48	Bearings - Ball - High Precision - 440C Stainless
P5-S689	S689-MC34-GR5-R-L23	Bearings - Ball - High Precision - 440C Stainless
P5-S689SS	S689B-ZZS-MC34-GR5-R-G48	Bearings - Ball - High Precision - 440C Stainless
P5-S69-1.5	S691X-MC34-GR5-R-L23	Bearings - Ball - High Precision - 440C Stainless
P5-S692	S692-MC34-GR5-R-L23	Bearings - Ball - High Precision - 440C Stainless
P5-S69-2.5SS	S692XA-ZZ-MC3-GR5	Bearings - Ball - High Precision - 440C Stainless
P5-S692SS	S692-FF-MC34-GR5-R-L23	Bearings - Ball - High Precision - 440C Stainless
P5-S693	S693-MC34-GR5-R-L23	Bearings - Ball - High Precision - 440C Stainless
P5-S693-002SS	S693-ZZS-MC34-GR5-R-L23	Bearings - Ball - High Precision - 440C Stainless
P5-S693SS	S693A-FF-MC34-GR5-R-L23	Bearings - Ball - High Precision - 440C Stainless
P5-S694	S694-MC34-GR5-R-L23	Bearings - Ball - High Precision - 440C Stainless
P5-S694SS	S694-ZZS-MC34-GR5-R-G48	Bearings - Ball - High Precision - 440C Stainless
P5-S695	S695-MC34-GR5-R-L23	Bearings - Ball - High Precision - 440C Stainless
P5-S695SS	S695-ZZS-MC34-GR5-R-G48	Bearings - Ball - High Precision - 440C Stainless
P5-S696	S696-MC34-GR5-R-L23	Bearings - Ball - High Precision - 440C Stainless
P5-S696SS	S696-ZZS-MC34-GR5-R-G48	Bearings - Ball - High Precision - 440C Stainless
P5-S697	S697-MC3-GR5	Bearings - Ball - High Precision - 440C Stainless
P5-S697SS	S697-ZZ-MC3-GR5	Bearings - Ball - High Precision - 440C Stainless
P5-S698	S698-MC3-GR5	Bearings - Ball - High Precision - 440C Stainless
P5-S698SS	S698-ZZ-MC3-GR5	Bearings - Ball - High Precision - 440C Stainless
P5-S699	S699-MC3-GR5	Bearings - Ball - High Precision - 440C Stainless
P5-S699SS	S699-ZZ-MC3-GR5	Bearings - Ball - High Precision - 440C Stainless
P5-SF60-2.5	SF602X-MC34-GR5-R-L23	Bearings - Ball - Flanged - High Precision - 440C Stainless
P5-SF60-2.5SS	SF602X-FF-MC34-GR5-R-L23	Bearings - Ball - Flanged - High Precision - 440C Stainless
P5-SF604	SF604-MC3-GR5	Bearings - Ball - Flanged - High Precision - 440C Stainless
P5-SF604SS	SF604-ZZ-MC3-GR5	Bearings - Ball - Flanged - High Precision - 440C Stainless
P5-SF607	SF607-MC3-GR5	Bearings - Ball - Flanged - High Precision - 440C Stainless
P5-SF607SS	SF607-ZZ-MC3-GR5	Bearings - Ball - Flanged - High Precision - 440C Stainless
P5-SF608	SF608-MC3-GR5	Bearings - Ball - Flanged - High Precision - 440C Stainless
P5-SF608SS	SF608-ZZ-MC3-GR5	Bearings - Ball - Flanged - High Precision - 440C Stainless
P5-SF623	SF623-MC34-GR5-R-L23	Bearings - Ball - Flanged - High Precision - 440C Stainless
P5-SF623SS	SF623-ZZS-MC34-GR5-R-G48	Bearings - Ball - Flanged - High Precision - 440C Stainless
P5-SF624	SF624-MC3-GR5	Bearings - Ball - Flanged - High Precision - 440C Stainless
P5-SF624SS	SF624-ZZS-MC3-GR5-G5	Bearings - Ball - Flanged - High Precision - 440C Stainless
P5-SF625	SF625-MC3-GR5	Bearings - Ball - Flanged - High Precision - 440C Stainless
P5-SF625SS	SF625-ZZ-MC3-GR5	Bearings - Ball - Flanged - High Precision - 440C Stainless
P5-SF626	SF626-MC3-GR5	Bearings - Ball - Flanged - High Precision - 440C Stainless
P5-SF626SS	SF626-ZZ-MC3-GR5	Bearings - Ball - Flanged - High Precision - 440C Stainless
P5-SF627	SF627-MC3-GR5	Bearings - Ball - Flanged - High Precision - 440C Stainless
P5-SF627SS	SF627-ZZ-MC3-GR5	Bearings - Ball - Flanged - High Precision - 440C Stainless
P5-SF634	SF634-MC3-GR5	Bearings - Ball - Flanged - High Precision - 440C Stainless
P5-SF634SS	SF634-ZZ-MC3-GR5	Bearings - Ball - Flanged - High Precision - 440C Stainless
P5-SF635	SF635-MC3-GR5	Bearings - Ball - Flanged - High Precision - 440C Stainless
P5-SF635SS	SF635-ZZ-MC3-GR5	Bearings - Ball - Flanged - High Precision - 440C Stainless
P5-SF68-1.5	SF681X-MC34-GR5-R-L23	Bearings - Ball - Flanged - High Precision - 440C Stainless
P5-SF68-1.5SS	SF681XA-ZZS-MC34-GR5-R-L23	Bearings - Ball - Flanged - High Precision - 440C Stainless
P5-SF682	SF682-MC34-GR5-R-L23	Bearings - Ball - Flanged - High Precision - 440C Stainless
P5-SF68-2.5	SF682X-MC34-GR5-R-L23	Bearings - Ball - Flanged - High Precision - 440C Stainless
P5-SF68-2.5SS	SF682XA-ZZS-MC34-GR5-R-L23	Bearings - Ball - Flanged - High Precision - 440C Stainless
P5-SF682SS	SF682A-ZZS-MC34-GR5-R-L23	Bearings - Ball - Flanged - High Precision - 440C Stainless
P5-SF683	SF683-MC34-GR5-R-L23	Bearings - Ball - Flanged - High Precision - 440C Stainless
P5-SF683SS	SF683A-ZZS-MC3-GR5-L23	Bearings - Ball - Flanged - High Precision - 440C Stainless
P5-SF684	SF684-MC34-GR5-R-L23	Bearings - Ball - Flanged - High Precision - 440C Stainless
P5-SF684SS	SF684A-ZZS-MC34-GR5-R-G48	Bearings - Ball - Flanged - High Precision - 440C Stainless
P5-SF685	SF685-MC34-GR5-R-L23	Bearings - Ball - Flanged - High Precision - 440C Stainless
P5-SF685SS	SF685A-ZZS-P5P-MC34-R-G48	Bearings - Ball - Flanged - High Precision - 440C Stainless
P5-SF686	SF686-MC34-GR5-R-L23	Bearings - Ball - Flanged - High Precision - 440C Stainless
P5-SF686SS	SF686B-ZZS-MC34-GR5-R-G48	Bearings - Ball - Flanged - High Precision - 440C Stainless
P5-SF687	SF687-MC34-GR5-R-L23	Bearings - Ball - Flanged - High Precision - 440C Stainless
P5-SF687SS	SF687A-ZZS-MC34-GR5-R-G48	Bearings - Ball - Flanged - High Precision - 440C Stainless
P5-SF688	SF688-MC34-GR5-R-L23	Bearings - Ball - Flanged - High Precision - 440C Stainless

Barden Basic Part	MBA Part Number	Description
P5-SF688SS	SF688B-ZZS-MC34-GR5-R-G48	Bearings - Ball - Flanged - High Precision - 440C Stainless
P5-SF689	SF689-MC3-GR5	Bearings - Ball - Flanged - High Precision - 440C Stainless
P5-SF689SS	SF689B-ZZS-MC34-GR5-R-G48	Bearings - Ball - Flanged - High Precision - 440C Stainless
P5-SF69-1.5	SF691X-MC3-GR5	Bearings - Ball - Flanged - High Precision - 440C Stainless
P5-SF692	SF692-MC34-GR5-R-L23	Bearings - Ball - Flanged - High Precision - 440C Stainless
P5-SF69-2.5SS	SF691XA-ZZ-MC3-GR5	Bearings - Ball - Flanged - High Precision - 440C Stainless
P5-SF69-2.5-ZZ	SF692XA-ZZ-MC3-GR5	Bearings - Ball - Flanged - High Precision - 440C Stainless
P5-SF692SS	SF692-ZZS-MC34-GR5-R-L23	Bearings - Ball - Flanged - High Precision - 440C Stainless
P5-SF693	SF693-MC34-GR5-R-L23	Bearings - Ball - Flanged - High Precision - 440C Stainless
P5-SF693-002SS	SF693-ZZS-MC34-GR5-R-L23	Bearings - Ball - Flanged - High Precision - 440C Stainless
P5-SF693SS	SF693A-FF-MC34-GR5-R-L23	Bearings - Ball - Flanged - High Precision - 440C Stainless
P5-SF694	SF694-MC3-GR5	Bearings - Ball - Flanged - High Precision - 440C Stainless
P5-SF694SS	SF694-ZZ-MC3-GR5	Bearings - Ball - Flanged - High Precision - 440C Stainless
P5-SF695	SF695-MC34-GR5-R-L23	Bearings - Ball - Flanged - High Precision - 440C Stainless
P5-SF695SS	SF695-ZZS-MC34-GR5-R-G48	Bearings - Ball - Flanged - High Precision - 440C Stainless
P5-SF696	SF696-MC3-GR5	Bearings - Ball - Flanged - High Precision - 440C Stainless
P5-SF696SS	SF696-ZZ-MC3-GR5	Bearings - Ball - Flanged - High Precision - 440C Stainless
P5-SF697	SF697-MC3-GR5	Bearings - Ball - Flanged - High Precision - 440C Stainless
P5-SF697SS	SF697-ZZ-MC3-GR5	Bearings - Ball - Flanged - High Precision - 440C Stainless
P5-SF698	SF698-MC3-GR5	Bearings - Ball - Flanged - High Precision - 440C Stainless
P5-SF698SS	SF698-ZZ-MC3-GR5	Bearings - Ball - Flanged - High Precision - 440C Stainless
P5-SFR0	SFR0-MC34-GR5-R-L23	Bearings - Ball - Flanged - High Precision - 440C Stainless
P5-SFR0SS	SFR0A-ZZS-MC34-GR5-R-L23	Bearings - Ball - Flanged - High Precision - 440C Stainless
P5-SFR1	SFR1-MC34-GR5-R-L23	Bearings - Ball - Flanged - High Precision - 440C Stainless
P5-SFR133	SFR133-MC34-GR5-R-L23	Bearings - Ball - Flanged - High Precision - 440C Stainless
P5-SFR133SS	SFR133A-ZZS-MC34-GR5-R-L23	Bearings - Ball - Flanged - High Precision - 440C Stainless
P5-SFR1-4	SFR1-4-MC34-GR5-R-L23	Bearings - Ball - Flanged - High Precision - 440C Stainless
P5-SFR143	SFR143A-MC3-BP4	Bearings - Ball - Flanged - High Precision - 440C Stainless
P5-SFR143SS	SFR143B-ZZ-MC3bP4	Bearings - Ball - Flanged - High Precision - 440C Stainless
P5-SFR144	SFR144-MC34-GR5-R-L23	Bearings - Ball - Flanged - High Precision - 440C Stainless
P5-SFR144SS	SFR144A-ZZS-MC34-GR5-R-L23	Bearings - Ball - Flanged - High Precision - 440C Stainless
P5-SFR1-4SS	SFR1-4B-ZZS-MC34-GR5-R-L23	Bearings - Ball - Flanged - High Precision - 440C Stainless
P5-SFR1-5	SFR1-5-MC34-GR5-R-L23	Bearings - Ball - Flanged - High Precision - 440C Stainless
P5-SFR155	SFR155-MC34-GR5-R-L23	Bearings - Ball - Flanged - High Precision - 440C Stainless
P5-SFR155SS	SFR155A-ZZS-MC34-GR5-R-L23	Bearings - Ball - Flanged - High Precision - 440C Stainless
P5-SFR156	SFR156-MC34-GR5-R-L23	Bearings - Ball - Flanged - High Precision - 440C Stainless
P5-SFR156SS	SFR156A-ZZS-MC34-GR5-R-L23	Bearings - Ball - Flanged - High Precision - 440C Stainless
P5-SFR1-5SS	SFR1-5A-ZZS-MC34-GR5-R-L23	Bearings - Ball - Flanged - High Precision - 440C Stainless
P5-SFR166	SFR166UF-MC34-GR5-R-L23	Bearings - Ball - Flanged - High Precision - 440C Stainless
P5-SFR166SS	SFR166-ZZS-MC3-GR5-G48	Bearings - Ball - Flanged - High Precision - 440C Stainless
P5-SFR168	SFR168UF-MC34-GR5-R-L23	Bearings - Ball - Flanged - High Precision - 440C Stainless
P5-SFR168SS	SFR168-ZZS-MC3-GR5-G48	Bearings - Ball - Flanged - High Precision - 440C Stainless
P5-SFR1810	SFR1810-MC34-GR5-R-L23	Bearings - Ball - Flanged - High Precision - 440C Stainless
P5-SFR1810SS	SFR1810-ZZS-MC34-GR5-R-G48	Bearings - Ball - Flanged - High Precision - 440C Stainless
P5-SFR188	SFR188-MC34-GR5-R-L23	Bearings - Ball - Flanged - High Precision - 440C Stainless
P5-SFR188SS	SFR188A-ZZ-MC3-GR5-G47	Bearings - Ball - Flanged - High Precision - 440C Stainless
P5-SFR1SS	SFR1B-ZZS-MC34-GR5-R-L23	Bearings - Ball - Flanged - High Precision - 440C Stainless
P5-SFR2	SFR2-MC34-GR5-R-L23	Bearings - Ball - Flanged - High Precision - 440C Stainless
P5-SFR2-5	SFR2-5-MC34-GR5-R-L23	Bearings - Ball - Flanged - High Precision - 440C Stainless
P5-SFR2-5SS	SFR2-5A-ZZS-MC34-GR5-R-L23	Bearings - Ball - Flanged - High Precision - 440C Stainless
P5-SFR2-6	SFR2-6-MC3-B5	Bearings - Ball - Flanged - High Precision - 440C Stainless
P5-SFR2-6SS	SFR2-6A-ZZS-MC34-GR5-G5	Bearings - Ball - Flanged - High Precision - 440C Stainless
P5-SFR2SS	SFR2-ZZS-MC3-GR5-L23	Bearings - Ball - Flanged - High Precision - 440C Stainless
P5-SFR3	SFR3C-MC34-GR5-R-L23	Bearings - Ball - Flanged - High Precision - 440C Stainless
P5-SFR3SS	SFR3C-ZZS-MC3-GR5-L23	Bearings - Ball - Flanged - High Precision - 440C Stainless
P5-SFR3X3	SFR3C-MC34-GR5-R-L23	Bearings - Ball - Flanged - High Precision - 440C Stainless
P5-SFR4	SFR4-MC34-GR5-R-L23	Bearings - Ball - Flanged - High Precision - 440C Stainless
P5-SFR4SS	SFR4-ZZS-MC34-GR5-R-G48	Bearings - Ball - Flanged - High Precision - 440C Stainless
P5-SFR6	SFR6-MC3-GR5	Bearings - Ball - Flanged - High Precision - 440C Stainless
P5-SFR6SS	SFR6A-ZZS-MC34-GR5-R-G48	Bearings - Ball - Flanged - High Precision - 440C Stainless
P5-SFRW0	SFRW0-MC34-GR5-R-L23	Bearings - Ball - Flanged - WIR - High Precision - 440C Stainless
P5-SFRW1	SFRW1-MC3-JP6	Bearings - Ball - Flanged - WIR - 440C Stainless

Abec 3 only

Barden Basic Part	MBA Part Number	Description
P5-SFRW133	SFWR133-MC34-GR5-R-L23	Bearings - Ball - Flanged - WIR - High Precision - 440C Stainless
P5-SFRW133SS	SFWR133A-ZZS-MC3-GR5	Bearings - Ball - Flanged - WIR - High Precision - 440C Stainless
P5-SFRW144SS	SFWR144A-ZZS-MC34-GR5-R-L23	Bearings - Ball - Flanged - WIR - High Precision - 440C Stainless
P5-SFRW1-5	SFWR1-5-MC34-GR5-R-L23	Bearings - Ball - Flanged - WIR - High Precision - 440C Stainless
P5-SFRW156SS	SFWR156A-ZZS-MC34-GR5-R-L23	Bearings - Ball - Flanged - WIR - High Precision - 440C Stainless
P5-SFRW166	SFWR166UF-MC34-GR5-R-L23	Bearings - Ball - Flanged - WIR - High Precision - 440C Stainless
P5-SFRW166SS	SFWR166-ZZS-MC34-GR5-R-G48	Bearings - Ball - Flanged - WIR - High Precision - 440C Stainless
P5-SFRW168SS	SFWR168-ZZS-MC34-GR5-R-G48	Bearings - Ball - Flanged - WIR - High Precision - 440C Stainless
P5-SFRW188SS	SFWR188A-ZZS-MC34-GR5-R-G48	Bearings - Ball - Flanged - WIR - High Precision - 440C Stainless
P5-SFRW2-5	SFWR2-5-MC34-GR5-R-L23	Bearings - Ball - Flanged - WIR - High Precision - 440C Stainless
P5-SR0	SR0-MC34-GR5-R-L23	Bearings - Ball - High Precision - 440C Stainless
P5-SR0SS	SR0A-ZZS-MC34-GR5-R-L23	Bearings - Ball - High Precision - 440C Stainless
P5-SR1	SR1-MC34-GR5-R-L23	Bearings - Ball - High Precision - 440C Stainless
P5-SR10SS	SR10A-ZZ-U7-L23	Bearings - Ball - High Precision - 440C Stainless
P5-SR133	SR133-MC34-GR5-R-L23	Bearings - Ball - High Precision - 440C Stainless
P5-SR133SS	SR133A-ZZS-MC34-GR5-R-L23	Bearings - Ball - High Precision - 440C Stainless
P5-SR1-4	SR1-4-MC34-GR5-R-L23	Bearings - Ball - High Precision - 440C Stainless
P5-SR143SS	SR143B-ZZS-MC3-U5	Bearings - Ball - High Precision - 440C Stainless
P5-SR144	SR144-MC34-GR5-R-L23	Bearings - Ball - High Precision - 440C Stainless
P5-SR144SS	SR144A-ZZS-MC34-GR5-R-L23	Bearings - Ball - High Precision - 440C Stainless
P5-SR1-4SS	SR1-4B-ZZS-MC34-GR5-R-L23	Bearings - Ball - High Precision - 440C Stainless
P5-SR1-5	SR1-5-MC34-GR5-R-L23	Bearings - Ball - High Precision - 440C Stainless
P5-SR155	SR155-MC34-GR5-R-L23	Bearings - Ball - High Precision - 440C Stainless
P5-SR155SS	SR155A-ZZS-MC34-GR5-R-L23	Bearings - Ball - High Precision - 440C Stainless
P5-SR156	SR156-MC34-GR5-R-L23	Bearings - Ball - High Precision - 440C Stainless
P5-SR156SS	SR156A-ZZS-MC34-GR5-R-L23	Bearings - Ball - High Precision - 440C Stainless
P5-SR1-5SS	SR1-5A-ZZS-MC34-GR5-R-L23	Bearings - Ball - High Precision - 440C Stainless
P5-SR166	SR166-MC34-GR5-R-L23	Bearings - Ball - High Precision - 440C Stainless
P5-SR166SS	SR166-ZZS-MC34-U3-G5	Bearings - Ball - 440C Stainless
		Abec 3 only
P5-SR168	SR168-MC34-GR5-R-L23	Bearings - Ball - High Precision - 440C Stainless
P5-SR168SS	SR168-ZZS-MC34-GR5-R-G48	Bearings - Ball - High Precision - 440C Stainless
P5-SR1810	SR1810-MC34-GR5-R-L23	Bearings - Ball - High Precision - 440C Stainless
P5-SR1810SS	SR1810-ZZS-MC34-GR5-R-G48	Bearings - Ball - High Precision - 440C Stainless
P5-SR186SSX3	SR3B-ZZS-MC34-GR5-R-G48	Bearings - Ball - High Precision - 440C Stainless
P5-SR188	SR188-MC3-GR5	Bearings - Ball - High Precision - 440C Stainless
P5-SR188SS	SR188A-ZZS-MC3-GR5-G48	Bearings - Ball - High Precision - 440C Stainless
P5-SR1SS	SR1B-ZZS-MC34-GR5-R-L23	Bearings - Ball - High Precision - 440C Stainless
P5-SR2	SR2-MC34-GR5-R-L23	Bearings - Ball - High Precision - 440C Stainless
P5-SR2-5	SR2-5-MC34-GR5-R-L23	Bearings - Ball - High Precision - 440C Stainless
P5-SR2-5SS	SR2-5A-ZZS-MC34-GR5-R-G48	Bearings - Ball - High Precision - 440C Stainless
P5-SR2-5SS3G-2	SR2-5A-ZZS-MC34-GR5-R-G48	Bearings - Ball - High Precision - 440C Stainless
P5-SR2-6	SR2-6-MC34-GR5-R-G48	Bearings - Ball - High Precision - 440C Stainless
P5-SR2-6SS	SR2-6A-ZZS-MC3-GR5-G48	Bearings - Ball - High Precision - 440C Stainless
P5-SR2A	SR2-8A-MC3-GR5	Bearings - Ball - High Precision - 440C Stainless
P5-SR2ASS	SR2-8A-ZZ-MC3-GR5	Bearings - Ball - High Precision - 440C Stainless
P5-SR2SS	SR2-ZZS-MC34-GR5-R-G48	Bearings - Ball - High Precision - 440C Stainless
P5-SR3	SR3-MC34-GR5-R-L23	Bearings - Ball - High Precision - 440C Stainless
P5-SR3SS	SR3C-ZZS-MC3-GR5-G48	Bearings - Ball - High Precision - 440C Stainless
P5-SR3SSW5-0-15	SR3C-ZZS-GR7-MC5-R-L21	Bearings - Ball - High Precision - 440C Stainless
P5-SR3SSX69	SR3D-ZZ-MC3-B7	Bearings - Ball - 440C Stainless
P5-SR4	SR4-MC34-GR5-R-L23	Bearings - Ball - High Precision - 440C Stainless
P5-SR4ASS	SR4-12B-ZZS-MC5-U5-L23	Bearings - Ball - High Precision - 440C Stainless
P5-SR4SS3	SR4-ZZS-MC3-GR5-G48	Bearings - Ball - High Precision - 440C Stainless
P5-SR6SS	SR6A-ZZS-MC34-GR5-G5	Bearings - Ball - High Precision - 440C Stainless
P5-SR8	SR8-MC34U3-L23	Bearings - Ball - 440C Stainless
P5-SR8SS	SR8A-ZZS-MC34-U3-G5	Bearings - Ball - 440C Stainless
		Abec 3 only
P5-SRW0	SWR0-MC34-GR5-R-L23	Bearings - Ball - WIR - High Precision - 440C Stainless
P5-SRW1	SWR1-MC3	Bearings - Ball - WIR - 440C Stainless
		Basic Size Only. Barden prefixes and suffixes will determine precision grades and special features.
P5-SRW133	SWR133-MC34-GR5-R-L23	Bearings - Ball - WIR - High Precision - 440C Stainless
P5-SRW144	SWR144-MC34-GR5-R-L23	Bearings - Ball - WIR - High Precision - 440C Stainless
P5-SRW144SS	SWR144A-ZZS-MC34-GR5-R-G48	Bearings - Ball - WIR - High Precision - 440C Stainless

Barden Basic Part	MBA Part Number	Description
P5-SRW1-5	SWR1-5-MC34-GR5-R-L23	Bearings - Ball - WIR - High Precision - 440C Stainless
P5-SRW155	SWR155-MC3-GR5	Bearings - Ball - WIR - High Precision - 440C Stainless
P5-SRW155SS	SWR155A-ZZS-MC34-U3-G5	Bearings - Ball - WIR - 440C Stainless
P5-SRW156SS	SWR156A-ZZS-MC34-U3-G5	Bearings - Ball - WIR - 440C Stainless
P5-SRW166	SWR166-MC34-U3-AF12	Bearings - Ball - WIR - 440C Stainless
P5-SRW166SS	SWR166-ZZS-MC34-GR5-R-G48	Bearings - Ball - WIR - High Precision - 440C Stainless
P5-SRW168	SWR168-MC34-GR5-R-G48	Bearings - Ball - WIR - High Precision - 440C Stainless
P5-SRW168SS	SWR168-ZZS-MC34-GR5-R-L23	Bearings - Ball - WIR - High Precision - 440C Stainless
P5-SRW188SS	SWR188A-ZZS-P5P-MC34-R-G48	Bearings - Ball - WIR - High Precision - 440C Stainless
P5-SRW2	SWR2-MC3-GR5	Bearings - Ball - WIR - High Precision - 440C Stainless
P5-SRW2-5	SWR2-5-MC34-GR5-R-L23	Bearings - Ball - WIR - High Precision - 440C Stainless
P5-SRW2SS	SWR2-ZZ-MC3-GR5	Bearings - Ball - WIR - High Precision - 440C Stainless
P5-SRW3SS	SWR3C-ZZ-MC3-GR5	Bearings - Ball - WIR - High Precision - 440C Stainless
P5-SRW4SS	SWR4-ZZ-MC3-GR5	Bearings - Ball - WIR - High Precision - 440C Stainless
P6-34	S634-MC3-JP6-AF12	Bearings - Ball - 440C Stainless
P6-34-5	S625-MC3-JP6-AF12	Bearings - Ball - 440C Stainless
P6-34-5SS	625-ZZ-MC3-JP6	Bearings - Ball - Chrome Steel
P6-34SS	634-ZZ-MC3-JP6	Bearings - Ball - Chrome Steel
P6-35	S635-MC3-JP6-AF12	Bearings - Ball - 440C Stainless
P6-35SS	635-ZZ-MC3-JP6	Bearings - Ball - Chrome Steel
P6-36	S626-MC3-JP6-AF12	Bearings - Ball - 440C Stainless
P6-36SS	626-ZZ-MC3-JP6	Bearings - Ball - Chrome Steel
P6-37	S627-MC3-JP6-AF12	Bearings - Ball - 440C Stainless
P6-37SS	627-ZZ-MC3-JP6	Bearings - Ball - Chrome Steel
P6-38SS	608-ZZ-MC3-JP6	Bearings - Ball - Chrome Steel
P6-39	S629-MC3-JP6-AF12	Bearings - Ball - 440C Stainless
P6-39SS	629-ZZ-MC3-JP6	Bearings - Ball - Chrome Steel
P6-60-2.5	S602X-MC34-GR5-R-L23	Bearings - Ball - High Precision - 440C Stainless
P6-60-2.5SS	S602X-FF-MC34-GR5-R-L23	Bearings - Ball - High Precision - 440C Stainless
P6-604SS	604-ZZ-MC3-JP6	Bearings - Ball - Chrome Steel
P6-607SS	607-ZZ-MC3-JP6	Bearings - Ball - Chrome Steel
P6-608SS	608-ZZ-MC3-JP6	Bearings - Ball - Chrome Steel
P6-609SS	609-ZZ-MC3-JP6	Bearings - Ball - Chrome Steel
P6-623	S623-MC3-JP6-AF12	Bearings - Ball - 440C Stainless
P6-623SS	623-ZZ-MC3-JP6	Bearings - Ball - Chrome Steel
P6-624	S624-MC3-JP6-AF12	Bearings - Ball - 440C Stainless
P6-624SS	624-ZZ-MC3-JP6	Bearings - Ball - Chrome Steel
P6-625	S625-MC3-JP6-AF12	Bearings - Ball - 440C Stainless
P6-625SS	625-ZZ-MC3-JP6	Bearings - Ball - Chrome Steel
P6-626	S626-MC3-JP6-AF12	Bearings - Ball - 440C Stainless
P6-626SS	626-ZZ-MC3-JP6	Bearings - Ball - Chrome Steel
P6-627	S627-MC3-JP6-AF12	Bearings - Ball - 440C Stainless
P6-627SS	627-ZZ-MC3-JP6	Bearings - Ball - Chrome Steel
P6-629	S629-MC3-JP6-AF12	Bearings - Ball - 440C Stainless
P6-629SS	629-ZZ-MC3-JP6	Bearings - Ball - Chrome Steel
P6-634	S634-MC3-JP6-AF12	Bearings - Ball - 440C Stainless
P6-634SS	634-ZZ-MC3-JP6	Bearings - Ball - Chrome Steel
P6-635	S635-MC3-JP6-AF12	Bearings - Ball - 440C Stainless
P6-635SS	635-ZZ-MC3-JP6	Bearings - Ball - Chrome Steel
P6-68-1.5	681X-MC3-JP6-AF12	Bearings - Ball - Chrome Steel
P6-68-1.5SS	681XA-ZZ-MC3-JP6	Bearings - Ball - Chrome Steel
P6-682	S682-MC3-JP6-AF12	Bearings - Ball - 440C Stainless
P6-68-2.35	SMR55-0235-MC3-GR3-AF12	Bearings - Ball - 440C Stainless
P6-68-2.5	S682X-MC3-JP6-AF12	Bearings - Ball - 440C Stainless
P6-68-2.5SS	682XA-ZZ-MC3-JP6	Bearings - Ball - Chrome Steel
P6-682SS	682A-ZZ-MC3-JP6	Bearings - Ball - Chrome Steel
P6-683	S683-MC3-JP6-AF12	Bearings - Ball - 440C Stainless
P6-683SS	683A-ZZ-MC3-JP6	Bearings - Ball - Chrome Steel
P6-684	684-MC3-JP6-AF12	Bearings - Ball - Chrome Steel
P6-684SS	684A-ZZ-MC3-JP6	Bearings - Ball - Chrome Steel

Barden Basic Part	MBA Part Number	Description
P6-685	685-MC3-JP6-AF12	Bearings - Ball - Chrome Steel
P6-685-003SS	MR115-ZZ-MC3-JP6	Bearings - Ball - Chrome Steel
P6-685SS	685A-ZZ-MC3-JP6	Bearings - Ball - Chrome Steel
P6-686	S686-MC3-JP6-AF12	Bearings - Ball - 440C Stainless
P6-686SS	686B-ZZ-MC3-JP6	Bearings - Ball - Chrome Steel
P6-687	687-MC3-JP6-AF12	Bearings - Ball - Chrome Steel
P6-687SS	687A-ZZ-MC3-JP6	Bearings - Ball - Chrome Steel
P6-688	688-MC3-JP6-AF12	Bearings - Ball - Chrome Steel
P6-688SS	S688B-ZZS-MC34-GR5-R-G48	Bearings - Ball - High Precision - 440C Stainless
P6-689	689-MC3-AF12	Bearings - Ball - Chrome Steel
P6-689SS	S689B-ZZ-MC3	Bearings - Ball - 440C Stainless
P6-69-1.5	S691X-MC3-JP6	Bearings - Ball - 440C Stainless
P6-692	S692-MC34-GR5-R-L23	Bearings - Ball - High Precision - 440C Stainless Abec 5 only - higher precision than Barden
P6-69-2.5SS	692XA-ZZ-MC3-JP6	Bearings - Ball - Chrome Steel
P6-693	S693-MC3-AF12	Bearings - Ball - 440C Stainless
P6-693-002SS	S693-ZZS-MC34-GR5-R-L23	Bearings - Ball - High Precision - 440C Stainless Abec 5 only - higher precision than Barden
P6-693SS	693A-ZZ-MC3-JP6	Bearings - Ball - Chrome Steel
P6-694	S694-MC3-JP6-AF12	Bearings - Ball - 440C Stainless
P6-694SS	694-ZZ-MC3-JP6	Bearings - Ball - Chrome Steel
P6-695SS	695-ZZ-MC3-JP6	Bearings - Ball - Chrome Steel
P6-696SS	696-ZZ-MC3-JP6	Bearings - Ball - Chrome Steel
P6-697SS	697-ZZ-MC3-JP6	Bearings - Ball - Chrome Steel
P6-698SS	698-ZZ-MC3-JP6	Bearings - Ball - Chrome Steel
P6-699SS	699-ZZ-MC3-JP6	Bearings - Ball - Chrome Steel
P6-F604SS	F604-ZZ-MC3-JP6	Bearings - Ball - Flanged - Chrome Steel
P6-F607SS	F607-ZZ-MC3-JP6	Bearings - Ball - Flanged - Chrome Steel
P6-F608SS	F608-ZZ-MC3-JP6	Bearings - Ball - Flanged - Chrome Steel
P6-F623SS	F623-ZZ-MC3-JP6	Bearings - Ball - Flanged - Chrome Steel
P6-F624SS	F624-ZZ-MC3-JP6	Bearings - Ball - Flanged - Chrome Steel
P6-F625SS	F625-ZZ-MC3-JP6	Bearings - Ball - Flanged - Chrome Steel
P6-F626SS	F626-ZZ-MC3-JP6	Bearings - Ball - Flanged - Chrome Steel
P6-F627SS	F627-ZZ-MC3-JP6	Bearings - Ball - Flanged - Chrome Steel
P6-F634SS	F634-ZZ-MC3-JP6	Bearings - Ball - Flanged - Chrome Steel
P6-F635SS	F635-ZZ-MC3-JP6	Bearings - Ball - Flanged - Chrome Steel
P6-F68-1.5SS	SF681XA-ZZ-MC3-JP6	Bearings - Ball - Flanged - 440C Stainless
P6-F682	F682-MC3-JP6	Bearings - Ball - Flanged - Chrome Steel
P6-F68-2.5SS	F682XA-ZZ-MC3-JP6	Bearings - Ball - Flanged - Chrome Steel
P6-F682SS	F682A-ZZ-MC3-JP6	Bearings - Ball - Flanged - Chrome Steel
P6-F683SS	F683A-ZZ-MC3-JP6	Bearings - Ball - Flanged - Chrome Steel
P6-F684	F684-MC3-JP6	Bearings - Ball - Flanged - Chrome Steel
P6-F684SS	F684A-ZZ-MC3-JP6	Bearings - Ball - Flanged - Chrome Steel
P6-F685	F685-MC3-JP6	Bearings - Ball - Flanged - Chrome Steel
P6-F685SS	F685A-ZZ-MC3-JP6	Bearings - Ball - Flanged - Chrome Steel
P6-F686SS	F686B-ZZ-MC3-JP6	Bearings - Ball - Flanged - Chrome Steel
P6-F687SS	F687A-ZZ-MC3-JP6	Bearings - Ball - Flanged - Chrome Steel
P6-F688SS	SF688B-ZZ-MC3-JP6	Bearings - Ball - Flanged - 440C Stainless
P6-F692	SF692-MC34-GR5-R-L23	Bearings - Ball - Flanged - High Precision - 440C Stainless
P6-F69-2.5SS	F691XA-ZZ-MC3-JP6	Bearings - Ball - Flanged - Chrome Steel
P6-F69-2.5-ZZ	F692XA-ZZ-MC3-JP6	Bearings - Ball - Flanged - Chrome Steel
P6-F692SS	SF692-ZZS-MC34-GR5-R-L23	Bearings - Ball - Flanged - High Precision - 440C Stainless
P6-F693-002SS	F693-ZZ-MC3-JP6	Bearings - Ball - Flanged - Chrome Steel
P6-F693SS	F693A-ZZ-MC3-JP6	Bearings - Ball - Flanged - Chrome Steel
P6-F694SS	F694-ZZ-MC3-JP6	Bearings - Ball - Flanged - Chrome Steel
P6-F695SS	F695-ZZ-MC3-JP6	Bearings - Ball - Flanged - Chrome Steel
P6-F696SS	F696-ZZ-MC3-JP6	Bearings - Ball - Flanged - Chrome Steel
P6-F697SS	F697-ZZ-MC3-JP6	Bearings - Ball - Flanged - Chrome Steel
P6-F698SS	F698-ZZ-MC3-JP6	Bearings - Ball - Flanged - Chrome Steel
P6-F699SS	F699-ZZ-MC3-JP6	Bearings - Ball - Flanged - Chrome Steel
P6-FR133	FR133-MC3-JP6-AF12	Bearings - Ball - Flanged - Chrome Steel
P6-FR133SS	SFR133A-ZZS-MC3-JP6	Bearings - Ball - Flanged - 440C Stainless
P6-FR144SS	FR144A-ZZS-MC3-JP6	Bearings - Ball - Flanged - Chrome Steel
P6-FR1-4SS	FR1-4B-ZZS-MC3-JP6	Bearings - Ball - Flanged - Chrome Steel

Barden Basic Part	MBA Part Number	Description
P6-FR155SS	FR155A-ZZ-MC3-JP6	Bearings - Ball - Flanged - Chrome Steel
P6-FR156SS	SFR156A-ZZ-MC3-JP6	Bearings - Ball - Flanged - 440C Stainless
P6-FR1-5SS	FR1-5A-ZZ-MC3-JP6	Bearings - Ball - Flanged - Chrome Steel
P6-FR166SS	FR166-ZZ-MC3-JP6	Bearings - Ball - Flanged - Chrome Steel
P6-FR168SS	FR168-ZZ-MC3-JP6	Bearings - Ball - Flanged - Chrome Steel
P6-FR1810SS	FR1810-ZZ-MC3-JP6	Bearings - Ball - Flanged - Chrome Steel
P6-FR188SS	FR188A-ZZ-MC3-JP6	Bearings - Ball - Flanged - Chrome Steel
P6-FR2-5SS	FR2-5A-ZZ-MC3-JP6	Bearings - Ball - Flanged - Chrome Steel
P6-FR2-6SS	FR2-6A-ZZ-MC3-JP6	Bearings - Ball - Flanged - Chrome Steel
P6-FR2SS	FR2-ZZ-MC3-JP6	Bearings - Ball - Flanged - Chrome Steel
P6-FR3SS	FR3C-ZZ-MC3-JP6	Bearings - Ball - Flanged - Chrome Steel
P6-FR4SS	FR4-ZZ-MC3-JP6	Bearings - Ball - Flanged - Chrome Steel
P6-FR6SS	FR6A-ZZ-MC3-JP6	Bearings - Ball - Flanged - Chrome Steel
P6-FRW166SS	SFWR166-ZZ-MC3-JP6	Bearings - Ball - Flanged - WIR - 440C Stainless
P6-FRW168SS	FWR168-ZZ-MC3-JP6	Bearings - Ball - Flanged - WIR - Chrome Steel
P6-PO625-0002SS	MR166-ZZS-ECO	Bearings - Ball - Chrome Steel
P6-R0	SR0-MC34-GR5-R-L23	Bearings - Ball - High Precision - 440C Stainless
P6-R0SS	SR0A-ZZ-MC3-JP6	Bearings - Ball - 440C Stainless
P6-R1	SR1-MC34-GR5-R-L23	Bearings - Ball - High Precision - 440C Stainless
P6-R10SS	R10A-ZZ-JP6	Bearings - Ball - Chrome Steel
P6-R133	R133-MC3-AF12	Bearings - Ball - Chrome Steel
P6-R133SS	R133A-ZZS-MC3-JP6	Bearings - Ball - Chrome Steel
P6-R144	SR144-MC3-JP6-AF12	Bearings - Ball - 440C Stainless
P6-R144SS	R144A-ZZS-MC3-JP6	Bearings - Ball - Chrome Steel
P6-R144SSX3	SR144-ZZS-MC34-GR5-R-L23	Bearings - Ball - High Precision - 440C Stainless
P6-R1-4SS	R1-4B-ZZS-MC3-JP6	Bearings - Ball - Chrome Steel
P6-R1-5	SR1-5-MC3-JP6-AF12	Bearings - Ball - 440C Stainless
P6-R155SS	R155A-ZZS-MC3-JP6	Bearings - Ball - Chrome Steel
P6-R156SS	R156A-ZZS-MC3-JP6	Bearings - Ball - Chrome Steel
P6-R1-5SS	R1-5A-ZZS-MC3-JP6	Bearings - Ball - Chrome Steel
P6-R166	SR166-MC34-GR5-R-L23	Bearings - Ball - High Precision - 440C Stainless
P6-R166SS	R166-ZZS-MC3-JP6	Bearings - Ball - Chrome Steel
P6-R168	SR168-MC34-GR5-R-L23	Bearings - Ball - High Precision - 440C Stainless
P6-R168SS	R168-ZZS-MC3-JP6	Bearings - Ball - Chrome Steel
P6-R1810	SR1810-MC34-GR5-R-L23	Bearings - Ball - High Precision - 440C Stainless
P6-R1810SS	R1810-ZZS-MC3-JP6	Bearings - Ball - Chrome Steel
P6-R186SSX3	SR3B-ZZS-MC34-GR5-R-G48	Bearings - Ball - High Precision - 440C Stainless
P6-R186SX3	SR3B-Z-MC3-JP6-L23	Bearings - Ball - 440C Stainless
Basic Size Only. Barden prefixes and suffixes will determine precision grades and special features.		
P6-R186X1	SR3B-ZZS-MC34-GR5-R-G48	Bearings - Ball - High Precision - 440C Stainless
P6-R188SS	R188A-ZZ-MC3-JP6	Bearings - Ball - Chrome Steel
P6-R188SSX19	SR188C-ZZS-MC3-B7	Bearings - Ball - High Precision - 440C Stainless
P6-R1SS	R1B-ZZ-MC3-JP6	Bearings - Ball - Chrome Steel
P6-R2	SR2-MC3-JP6-AF12	Bearings - Ball - 440C Stainless
P6-R2-5	R2-5-MC3-JP6-AF12	Bearings - Ball - Chrome Steel
P6-R2-5SS	R2-5A-ZZ-MC3-JP6	Bearings - Ball - Chrome Steel
P6-R2-5SS3G-2	R2-5A-ZZ-MC3-JP6	Bearings - Ball - Chrome Steel
P6-R2-6	SR2-6-MC34-GR5-R-AF12	Bearings - Ball - High Precision - 440C Stainless
Abec 5 only - higher precision than Barden		
P6-R2-6SS	R2-6A-ZZ-MC3-JP6	Bearings - Ball - Chrome Steel
P6-R2ASS	R2-8A-ZZ-MC3-JP6	Bearings - Ball - Chrome Steel
P6-R2SS	R2-ZZ-MC3-JP6	Bearings - Ball - Chrome Steel
P6-R3	R3-MC3-JP6-AF12	Bearings - Ball - Chrome Steel
P6-R3SS	R3C-ZZ-MC3-JP6	Bearings - Ball - Chrome Steel
P6-R3SSX69	SR3D-ZZ-MC3-B7	Bearings - Ball - 440C Stainless
P6-R4	SR4-MC34-GR5-R-L23	Bearings - Ball - High Precision - 440C Stainless
Abec 5 only - higher precision than Barden		
P6-R4SS	R4-ZZ-MC3-JP6	Bearings - Ball - Chrome Steel
P6-R6	SR6-MC3-JP6-AF12	Bearings - Ball - 440C Stainless
P6-R6SS	R6A-ZZ-MC3-JP6	Bearings - Ball - Chrome Steel
P6-R8SS	R8A-ZZ-JP6	Bearings - Ball - Chrome Steel
P6-RW0	SWR0-MC3-JP6	Bearings - Ball - WIR - 440C Stainless
P6-RW1	SWR1-MC3	Bearings - Ball - WIR - 440C Stainless
Basic Size Only. Barden prefixes and suffixes will determine precision grades and special features.		

Barden Basic Part	MBA Part Number	Description
P6-RW133	SWR133-MC34-GR5-R-L23	Bearings - Ball - WIR - High Precision - 440C Stainless
P6-RW133SS	WR133A-ZZ-MC3-JP6	Bearings - Ball - WIR - Chrome Steel
P6-RW1-4	WR1-4-MC3-JP6	Bearings - Ball - WIR - Chrome Steel
P6-RW144	SWR144-MC34-GR5-R-L23	Bearings - Ball - WIR - High Precision - 440C Stainless
P6-RW144SS	SWR144A-ZZS-MC34-GR5-R-G48	Bearings - Ball - WIR - High Precision - 440C Stainless
P6-RW1-4SS	WR1-4B-ZZS-MC3-JP6	Bearings - Ball - WIR - Chrome Steel
P6-RW1-5	SWR1-5-MC34-GR5-R-L23	Bearings - Ball - WIR - High Precision - 440C Stainless
P6-RW155	SWR155-MC3-GR5	Bearings - Ball - WIR - High Precision - 440C Stainless
P6-RW155SS	SWR155A-ZZS-MC34-U3-AF12	Bearings - Ball - WIR - 440C Stainless
P6-RW156SS	SWR156A-ZZS-MC34-U3-AF12	Bearings - Ball - WIR - 440C Stainless
P6-RW166	SWR166-MC34-U3-AF12	Bearings - Ball - WIR - 440C Stainless
P6-RW166SS	SWR166-ZZS-MC34-GR5-R-G48	Bearings - Ball - WIR - High Precision - 440C Stainless
P6-RW168	SWR168-MC34-GR5-R-G48	Bearings - Ball - WIR - High Precision - 440C Stainless
P6-RW168SS	SWR168-ZZS-MC3-JP6	Bearings - Ball - WIR - 440C Stainless
P6-RW188	SWR188-MC3-GR3	Bearings - Ball - WIR - 440C Stainless
P6-RW188SS	SWR188A-ZZS-P5P-MC34-R-G48	Bearings - Ball - WIR - High Precision - 440C Stainless
P6-RW2	SWR2-MC3-GR5	Bearings - Ball - WIR - High Precision - 440C Stainless
P6-RW2-5	SWR2-5-MC34-GR5-R-L23	Bearings - Ball - WIR - High Precision - 440C Stainless
P6-RW2-5SS	SWR2-5A-ZZ-MC3-JP6	Bearings - Ball - WIR - 440C Stainless
P6-RW2-6	SWR2-6-MC3-JP6	Bearings - Ball - WIR - 440C Stainless
P6-RW2-6SS	SWR2-6A-ZZ-MC3-JP6	Bearings - Ball - WIR - 440C Stainless
P6-RW2SS	SWR2-ZZ-MC3-JP6	Bearings - Ball - WIR - 440C Stainless
P6-RW3SS	SWR3C-ZZ-MC3-JP6	Bearings - Ball - WIR - 440C Stainless
P6-RW4SS	SWR4-ZZ-MC3-JP6	Bearings - Ball - WIR - 440C Stainless
P6-S19M8	S698-MC3-JP6	Bearings - Ball - 440C Stainless
P6-S19M9	S699-MC3-JP6	Bearings - Ball - 440C Stainless
P6-S34	S634-MC3-JP6-AF12	Bearings - Ball - 440C Stainless
P6-S34-5	S625-MC3-JP6-AF12	Bearings - Ball - 440C Stainless
P6-S34-5SS	S625-ZZ-MC3-JP6	Bearings - Ball - 440C Stainless
P6-S34SS	S634-ZZ-MC3-JP6	Bearings - Ball - 440C Stainless
P6-S35	S635-MC3-JP6-AF12	Bearings - Ball - 440C Stainless
P6-S35SS	S635-ZZ-MC3-JP6	Bearings - Ball - 440C Stainless
P6-S36	S626-MC3-JP6-AF12	Bearings - Ball - 440C Stainless
P6-S36SS	S626-ZZ-MC3-JP6	Bearings - Ball - 440C Stainless
P6-S37	S627-MC3-JP6-AF12	Bearings - Ball - 440C Stainless
P6-S37SS	S627-ZZ-MC3-JP6	Bearings - Ball - 440C Stainless
P6-S37SSTAX2	S627B-ZZ-KB-MC3-B7	Bearings - Ball - High Precision - 440C Stainless
P6-S38	S608-MC34-GR5-R-L23	Bearings - Ball - High Precision - 440C Stainless
P6-S38SS	S608-ZZ-MC3-JP6	Bearings - Ball - 440C Stainless
P6-S39	S629-MC3-JP6-AF12	Bearings - Ball - 440C Stainless
P6-S39SS	S629-ZZ-MC3-JP6	Bearings - Ball - 440C Stainless
P6-S4RHX8	A-SR4-KC-GR5	Bearings - Ball - Angular Contact - 440C Stainless
P6-S60-2.5	S602X-MC3-AF12	Bearings - Ball - 440C Stainless
P6-S60-2.5SS	S602X-FF-MC34-GR5-R-L23	Bearings - Ball - High Precision - 440C Stainless
P6-S604	S604-MC3-JP6-AF12	Bearings - Ball - 440C Stainless
P6-S604SS	S604-ZZ-MC3-JP6	Bearings - Ball - 440C Stainless
P6-S607	S607-MC3-JP6-AF12	Bearings - Ball - 440C Stainless
P6-S607SS	S607-ZZ-MC3-JP6	Bearings - Ball - 440C Stainless
P6-S608	S608-MC34-GR5-R-L23	Bearings - Ball - High Precision - 440C Stainless
P6-S608SS	S608-ZZ-MC3-JP6	Bearings - Ball - 440C Stainless
P6-S609	S609-MC3-JP6-AF12	Bearings - Ball - 440C Stainless
P6-S609SS	S609-ZZ-MC3-JP6	Bearings - Ball - 440C Stainless
P6-S623	S623-MC3-JP6-AF12	Bearings - Ball - 440C Stainless
P6-S623SS	S623-ZZ-MC3-JP6	Bearings - Ball - 440C Stainless
P6-S624	S624-MC3-JP6-AF12	Bearings - Ball - 440C Stainless
P6-S624SS	S624-ZZ-MC3-JP6	Bearings - Ball - 440C Stainless
P6-S625	S625-MC3-JP6-AF12	Bearings - Ball - 440C Stainless
P6-S625SS	S625-ZZ-MC3-JP6	Bearings - Ball - 440C Stainless
P6-S626	S626-MC3-JP6-AF12	Bearings - Ball - 440C Stainless
P6-S626SS	S626-ZZ-MC3-JP6	Bearings - Ball - 440C Stainless
P6-S627	S627-MC3-JP6-AF12	Bearings - Ball - 440C Stainless
P6-S627SS	S627-ZZ-MC3-JP6	Bearings - Ball - 440C Stainless
P6-S629	S629-MC3-JP6-AF12	Bearings - Ball - 440C Stainless

Barden Basic Part	MBA Part Number	Description
P6-S629SS	S629-ZZ-MC3-JP6	Bearings - Ball - 440C Stainless
P6-S634	S634-MC3-JP6-AF12	Bearings - Ball - 440C Stainless
P6-S634SS	S634-ZZ-MC3-JP6	Bearings - Ball - 440C Stainless
P6-S635	S635-MC3-JP6-AF12	Bearings - Ball - 440C Stainless
P6-S635SS	S635-ZZ-MC3-JP6	Bearings - Ball - 440C Stainless
P6-S68-1.5	S681X-MC3-JP6-AF12	Bearings - Ball - 440C Stainless
P6-S68-1.5SS	S681XA-ZZ-MC3-JP6	Bearings - Ball - 440C Stainless
P6-S682	S682-MC3-JP6-AF12	Bearings - Ball - 440C Stainless
P6-S68-2.35	SMR55-0235-MC3-GR3-AF12	Bearings - Ball - 440C Stainless
P6-S68-2.5	S682X-MC3-JP6-AF12	Bearings - Ball - 440C Stainless
P6-S68-2.5SS	S682XA-ZZ-MC3-JP6	Bearings - Ball - 440C Stainless
P6-S682SS	S682A-ZZ-MC3-JP6	Bearings - Ball - 440C Stainless
P6-S683	S683-MC3-JP6-AF12	Bearings - Ball - 440C Stainless
P6-S683SS	S683A-ZZ-MC3-JP6	Bearings - Ball - 440C Stainless
P6-S684	S684-MC3-JP6-AF12	Bearings - Ball - 440C Stainless
P6-S684SS	S684A-ZZ-MC3-JP6	Bearings - Ball - 440C Stainless
P6-S685	S685-MC3-JP6-AF12	Bearings - Ball - 440C Stainless
P6-S685-003SS	SMR115-ZZ-MC3-JP6	Bearings - Ball - 440C Stainless
P6-S685SS	S685A-ZZ-MC3-JP6	Bearings - Ball - 440C Stainless
P6-S686	S686-MC3-JP6-AF12	Bearings - Ball - 440C Stainless
P6-S686SS	S686B-ZZ-MC3-JP6	Bearings - Ball - 440C Stainless
P6-S687	S687-MC3-JP6-AF12	Bearings - Ball - 440C Stainless
P6-S687SS	S687A-ZZ-MC3-JP6	Bearings - Ball - 440C Stainless
P6-S688	S688-MC3-JP6-AF12	Bearings - Ball - 440C Stainless
P6-S688SS	S688B-ZZ-MC34-GR5-R-G48	Bearings - Ball - High Precision - 440C Stainless
P6-S689	S689-MC3-JP6-AF12	Bearings - Ball - 440C Stainless
P6-S689SS	S689B-ZZ-MC34-GR5-R-G48	Bearings - Ball - High Precision - 440C Stainless
P6-S69-1.5	S691X-MC3-JP6	Bearings - Ball - 440C Stainless
P6-S692	S692-MC34-GR5-R-L23	Bearings - Ball - High Precision - 440C Stainless
P6-S69-2.5SS	S692XA-ZZ-MC3-JP6	Bearings - Ball - 440C Stainless
P6-S692SS	S692-FF-MC34-GR5-R-L23	Bearings - Ball - High Precision - 440C Stainless
P6-S693	S693-MC3-JP6	Bearings - Ball - 440C Stainless
P6-S693-002SS	S693-ZZ-MC3-JP6	Bearings - Ball - 440C Stainless
P6-S693SS	S693A-ZZ-MC3-JP6	Bearings - Ball - 440C Stainless
P6-S694	S694-MC3-JP6-AF12	Bearings - Ball - 440C Stainless
P6-S694SS	S694-ZZ-MC3-JP6	Bearings - Ball - 440C Stainless
P6-S695	S695-MC3-JP6	Bearings - Ball - 440C Stainless
P6-S695SS	S695-ZZ-MC3-JP6	Bearings - Ball - 440C Stainless
P6-S696	S696-MC3-JP6	Bearings - Ball - 440C Stainless
P6-S696SS	S696-ZZ-MC3-JP6	Bearings - Ball - 440C Stainless
P6-S697	S697-MC3-JP6	Bearings - Ball - 440C Stainless
P6-S697SS	S697-ZZ-MC3-JP6	Bearings - Ball - 440C Stainless
P6-S698	S698-MC3-JP6	Bearings - Ball - 440C Stainless
P6-S698SS	S698-ZZ-MC3-JP6	Bearings - Ball - 440C Stainless
P6-S699	S699-MC3-JP6	Bearings - Ball - 440C Stainless
P6-S699SS	S699-ZZ-MC3-JP6	Bearings - Ball - 440C Stainless
P6-SF60-2.5	SF602X-MC3-JP6	Bearings - Ball - Flanged - 440C Stainless
P6-SF60-2.5SS	SF602X-FF-MC34-GR5-R-L23	Bearings - Ball - Flanged - High Precision - 440C Stainless
P6-SF604	SF604-MC3-JP6	Bearings - Ball - Flanged - 440C Stainless
P6-SF604SS	SF604-ZZ-MC3-JP6	Bearings - Ball - Flanged - 440C Stainless
P6-SF607	SF607-MC3-JP6	Bearings - Ball - Flanged - 440C Stainless
P6-SF607SS	SF607-ZZ-MC3-JP6	Bearings - Ball - Flanged - 440C Stainless
P6-SF608	SF608-MC3-JP6	Bearings - Ball - Flanged - 440C Stainless
P6-SF608SS	SF608-ZZ-MC3-JP6	Bearings - Ball - Flanged - 440C Stainless
P6-SF623	SF623-MC3-JP6-AF12	Bearings - Ball - Flanged - 440C Stainless
P6-SF623SS	SF623-ZZ-MC3-JP6	Bearings - Ball - Flanged - 440C Stainless
P6-SF624	SF624-MC3-JP6-AF12	Bearings - Ball - Flanged - 440C Stainless
P6-SF624SS	SF624-ZZ-MC3-JP6	Bearings - Ball - Flanged - 440C Stainless
P6-SF625	SF625-MC3-JP6-AF12	Bearings - Ball - Flanged - 440C Stainless
P6-SF625SS	SF625-ZZ-MC3-JP6	Bearings - Ball - Flanged - 440C Stainless
P6-SF626	SF626-MC3-JP6-AF12	Bearings - Ball - Flanged - 440C Stainless
P6-SF626SS	SF626-ZZ-MC3-JP6	Bearings - Ball - Flanged - 440C Stainless
P6-SF627	SF627-MC3-JP6-AF12	Bearings - Ball - Flanged - 440C Stainless

Barden Basic Part	MBA Part Number	Description
P6-SF627SS	SF627-ZZ-MC3-JP6	Bearings - Ball - Flanged - 440C Stainless
P6-SF634	SF634-MC3-JP6	Bearings - Ball - Flanged - 440C Stainless
P6-SF634SS	SF634-ZZ-MC3-JP6	Bearings - Ball - Flanged - 440C Stainless
P6-SF635	SF635-MC3-JP6	Bearings - Ball - Flanged - 440C Stainless
P6-SF635SS	SF635-ZZ-MC3-JP6	Bearings - Ball - Flanged - 440C Stainless
P6-SF6800	SF6800-MC34-GR5-R-L23	Bearings - Ball - Flanged - High Precision - 440C Stainless
P6-SF6800SS	SF6800B-ZZ-JP6	Bearings - Ball - Flanged - 440C Stainless
P6-SF68-1.5	SF681X-MC3-JP6-AF12	Bearings - Ball - Flanged - 440C Stainless
P6-SF68-1.5SS	SF681XA-ZZ-MC3-JP6	Bearings - Ball - Flanged - 440C Stainless
P6-SF682	SF682-MC3-JP6-AF12	Bearings - Ball - Flanged - 440C Stainless
P6-SF68-2.5	SF682X-MC3-JP6-AF12	Bearings - Ball - Flanged - 440C Stainless
P6-SF68-2.5SS	SF682XA-ZZ-MC3-JP6	Bearings - Ball - Flanged - 440C Stainless
P6-SF682SS	SF682A-ZZ-MC3-JP6	Bearings - Ball - Flanged - 440C Stainless
P6-SF683	SF683-MC3-JP6-AF12	Bearings - Ball - Flanged - 440C Stainless
P6-SF683SS	SF683A-ZZ-MC3-JP6	Bearings - Ball - Flanged - 440C Stainless
P6-SF684	SF684-MC3-JP6-AF12	Bearings - Ball - Flanged - 440C Stainless
P6-SF684SS	SF684A-ZZ-MC3-JP6	Bearings - Ball - Flanged - 440C Stainless
P6-SF685	SF685-MC3-JP6-AF12	Bearings - Ball - Flanged - 440C Stainless
P6-SF685SS	SF685A-ZZ-MC3-JP6	Bearings - Ball - Flanged - 440C Stainless
P6-SF686	SF686-MC3-JP6-AF12	Bearings - Ball - Flanged - 440C Stainless
P6-SF686SS	SF686B-ZZ-MC3-JP6	Bearings - Ball - Flanged - 440C Stainless
P6-SF687	SF687-MC3-JP6-AF12	Bearings - Ball - Flanged - 440C Stainless
P6-SF687SS	SF687A-ZZ-MC3-JP6	Bearings - Ball - Flanged - 440C Stainless
P6-SF688	SF688-MC3-JP6-AF12	Bearings - Ball - Flanged - 440C Stainless
P6-SF688SS	SF688B-ZZS-MC34-GR5-R-G48	Bearings - Ball - Flanged - High Precision - 440C Stainless
P6-SF689	SF689-MC3-JP6-AF12	Bearings - Ball - Flanged - 440C Stainless
P6-SF6900	SF6900-ZZ-JP6	Bearings - Ball - Flanged - 440C Stainless
P6-SF6900SS	SF6900-ZZ-JP6	Bearings - Ball - Flanged - 440C Stainless
P6-SF69-1.5	SF691X-MC3-JP6	Bearings - Ball - Flanged - 440C Stainless
P6-SF692	SF692-MC34-GR5-R-L23	Bearings - Ball - Flanged - High Precision - 440C Stainless
P6-SF69-2.5SS	SF691XA-ZZ-MC3-JP6	Bearings - Ball - Flanged - 440C Stainless
P6-SF69-2.5-ZZ	SF692XA-ZZ-MC3-JP6	Bearings - Ball - Flanged - 440C Stainless
P6-SF692SS	SF692-ZZS-MC34-GR5-R-L23	Bearings - Ball - Flanged - High Precision - 440C Stainless
P6-SF693	SF693-MC3-JP6	Bearings - Ball - Flanged - 440C Stainless
P6-SF693-002SS	SF693-ZZ-MC3-JP6	Bearings - Ball - Flanged - 440C Stainless
P6-SF693SS	SF693A-ZZ-MC3-JP6	Bearings - Ball - Flanged - 440C Stainless
P6-SF694	SF694-MC3-JP6	Bearings - Ball - Flanged - 440C Stainless
P6-SF694SS	SF694-ZZ-MC3-JP6	Bearings - Ball - Flanged - 440C Stainless
P6-SF695	SF695-MC3-JP6	Bearings - Ball - Flanged - 440C Stainless
P6-SF695SS	SF695-ZZ-MC3-JP6	Bearings - Ball - Flanged - 440C Stainless
P6-SF696	SF696-MC3-JP6	Bearings - Ball - Flanged - 440C Stainless
P6-SF696SS	SF696-ZZ-MC3-JP6	Bearings - Ball - Flanged - 440C Stainless
P6-SF697	SF697-MC3-JP6	Bearings - Ball - Flanged - 440C Stainless
P6-SF697SS	SF697-ZZ-MC3-JP6	Bearings - Ball - Flanged - 440C Stainless
P6-SF698	SF698-MC3-JP6	Bearings - Ball - Flanged - 440C Stainless
P6-SF698SS	SF698-ZZ-MC3-JP6	Bearings - Ball - Flanged - 440C Stainless
P6-SF699	SF699-MC3-JP6	Bearings - Ball - Flanged - 440C Stainless
P6-SF699SS	SF699-ZZ-MC3-JP6	Bearings - Ball - Flanged - 440C Stainless
P6-SFR0	SFR0-MC34-GR5-R-L23	Bearings - Ball - Flanged - High Precision - 440C Stainless
P6-SFR0SS	SFR0A-ZZS-MC34-GR5-R-L23	Bearings - Ball - Flanged - High Precision - 440C Stainless
P6-SFR1	SFR1-MC3-JP6	Bearings - Ball - Flanged - 440C Stainless
P6-SFR133	SFR133-MC3-JP6	Bearings - Ball - Flanged - 440C Stainless
P6-SFR133SS	SFR133A-ZZS-MC3-JP6	Bearings - Ball - Flanged - 440C Stainless
P6-SFR1-4	SFR1-4-MC3-JP6	Bearings - Ball - Flanged - 440C Stainless
P6-SFR143	SFR143A-MC3-BP4	Bearings - Ball - Flanged - High Precision - 440C Stainless
P6-SFR143SS	SFR143B-ZZ-MC3bP4	Bearings - Ball - Flanged - High Precision - 440C Stainless
P6-SFR144	SFR144-MC3-JP6	Bearings - Ball - Flanged - 440C Stainless
P6-SFR144SS	SFR144A-ZZS-MC3-JP6	Bearings - Ball - Flanged - 440C Stainless
P6-SFR1-4SS	SFR1-4B-ZZS-MC3-JP6	Bearings - Ball - Flanged - 440C Stainless
P6-SFR1-5	SFR1-5-MC3-JP6	Bearings - Ball - Flanged - 440C Stainless
P6-SFR155	SFR155-MC3-JP6	Bearings - Ball - Flanged - 440C Stainless
P6-SFR155SS	SFR155A-ZZS-MC3-JP6	Bearings - Ball - Flanged - 440C Stainless
P6-SFR156	SFR156-MC3-JP6	Bearings - Ball - Flanged - 440C Stainless

Barden Basic Part	MBA Part Number	Description
P6-SFR156SS	SFR156A-ZZS-MC3-JP6	Bearings - Ball - Flanged - 440C Stainless
P6-SFR1-5SS	SFR1-5A-ZZS-MC3-JP6	Bearings - Ball - Flanged - 440C Stainless
P6-SFR166	SFR166UF-MC3-JP6	Bearings - Ball - Flanged - 440C Stainless
P6-SFR166SS	SFR166-ZZ-MC3-JP6	Bearings - Ball - Flanged - 440C Stainless
P6-SFR168	SFR168UF-MC3-JP6	Bearings - Ball - Flanged - 440C Stainless
P6-SFR168SS	SFR168-ZZS-MC3-JP6	Bearings - Ball - Flanged - 440C Stainless
P6-SFR1810	SFR1810-MC3-JP6	Bearings - Ball - Flanged - 440C Stainless
P6-SFR1810SS	SFR1810-ZZS-MC3-JP6	Bearings - Ball - Flanged - 440C Stainless
P6-SFR188	SFR188-MC3-JP6	Bearings - Ball - Flanged - 440C Stainless
P6-SFR188SS	SFR188A-ZZ-MC3-JP6	Bearings - Ball - Flanged - 440C Stainless
P6-SFR1SS	SFR1B-ZZ-MC3-JP6	Bearings - Ball - Flanged - 440C Stainless
P6-SFR2	SFR2-MC3-JP6	Bearings - Ball - Flanged - 440C Stainless
P6-SFR2-5	SFR2-5-MC3-JP6	Bearings - Ball - Flanged - 440C Stainless
P6-SFR2-5SS	SFR2-5A-ZZ-MC3-JP6	Bearings - Ball - Flanged - 440C Stainless
P6-SFR2-6	SFR2-6-MC3-JP6	Bearings - Ball - Flanged - 440C Stainless
P6-SFR2-6SS	SFR2-6A-ZZ-MC3-JP6	Bearings - Ball - Flanged - 440C Stainless
P6-SFR2SS	SFR2-ZZ-MC3-JP6	Bearings - Ball - Flanged - 440C Stainless
P6-SFR3	SFR3C-MC3-JP6	Bearings - Ball - Flanged - 440C Stainless
P6-SFR3SS	SFR3C-ZZ-MC3-JP6	Bearings - Ball - Flanged - 440C Stainless
P6-SFR3X3	SFR3C-MC3-JP6	Bearings - Ball - Flanged - 440C Stainless
P6-SFR4	SFR4-MC3-JP6	Bearings - Ball - Flanged - 440C Stainless
P6-SFR4SS	SFR4-ZZ-MC3-JP6	Bearings - Ball - Flanged - 440C Stainless
P6-SFR6	SFR6-MC3-JP6	Bearings - Ball - Flanged - 440C Stainless
P6-SFR6SS	SFR6A-ZZ-MC3-JP6	Bearings - Ball - Flanged - 440C Stainless
P6-SFRW0	SFWR0-MC3-JP6	Bearings - Ball - Flanged - WIR - 440C Stainless
P6-SFRW1	SFWR1-MC3-JP6	Bearings - Ball - Flanged - WIR - 440C Stainless
P6-SFRW133	SFWR133-MC34-GR5-R-L23	Bearings - Ball - Flanged - WIR - High Precision - 440C Stainless
P6-SFRW133SS	SFWR133A-ZZ-MC3-JP6	Bearings - Ball - Flanged - WIR - 440C Stainless
P6-SFRW144SS	SFWR144A-ZZS-MC3-JP6	Bearings - Ball - Flanged - WIR - 440C Stainless
P6-SFRW156SS	SFWR156A-ZZS-MC3-JP6	Bearings - Ball - Flanged - WIR - 440C Stainless
P6-SFRW166	SFWR166UF-MC34-GR5-R-L23	Bearings - Ball - Flanged - WIR - High Precision - 440C Stainless
P6-SFRW166SS	SFWR166-ZZ-MC3-JP6	Bearings - Ball - Flanged - WIR - 440C Stainless
P6-SFRW168SS	SFWR168-ZZS-MC3-JP6	Bearings - Ball - Flanged - WIR - 440C Stainless
P6-SFRW188SS	SFWR188A-ZZ-MC3-JP6	Bearings - Ball - Flanged - WIR - 440C Stainless
P6-SFRW2-5	SFWR2-5-MC34-GR5-R-L23	Bearings - Ball - Flanged - WIR - High Precision - 440C Stainless
P6-SPO625-0002SS	SMR166-ZZS-MC3	Bearings - Ball - 440C Stainless
Standard precision only		
P6-SR0	SR0-MC3-JP6-AF12	Bearings - Ball - 440C Stainless
P6-SR0SS	SR0A-ZZ-MC3-JP6	Bearings - Ball - 440C Stainless
P6-SR1	SR1-MC3-JP6-AF12	Bearings - Ball - 440C Stainless
P6-SR10SS	SR10A-ZZ-JP6	Bearings - Ball - 440C Stainless
P6-SR133	SR133-MC3-JP6-AF12	Bearings - Ball - 440C Stainless
P6-SR133SS	SR133A-ZZS-MC3-JP6	Bearings - Ball - 440C Stainless
P6-SR1-4	SR1-4-MC3-JP6-AF12	Bearings - Ball - 440C Stainless
P6-SR144	SR144-MC3-JP6-AF12	Bearings - Ball - 440C Stainless
P6-SR144SS	SR144A-ZZS-MC3-JP6	Bearings - Ball - 440C Stainless
P6-SR1-4SS	SR1-4B-ZZS-MC3-JP6	Bearings - Ball - 440C Stainless
P6-SR1-5	SR1-5-MC3-JP6-AF12	Bearings - Ball - 440C Stainless
P6-SR155	SR155-MC3-JP6-AF12	Bearings - Ball - 440C Stainless
P6-SR155SS	SR155A-ZZS-MC3-JP6	Bearings - Ball - 440C Stainless
P6-SR156	SR156-MC3-JP6-AF12	Bearings - Ball - 440C Stainless
P6-SR156SS	SR156A-ZZS-MC3-JP6	Bearings - Ball - 440C Stainless
P6-SR1-5SS	SR1-5A-ZZS-MC3-JP6	Bearings - Ball - 440C Stainless
P6-SR166	SR166-MC3-JP6-AF12	Bearings - Ball - 440C Stainless
P6-SR166SS	SR166-ZZS-MC3-JP6	Bearings - Ball - 440C Stainless
P6-SR168	SR168-MC34-GR5-R-L23	Bearings - Ball - High Precision - 440C Stainless
P6-SR168SS	SR168-ZZS-MC3-JP6	Bearings - Ball - 440C Stainless
P6-SR1810	SR1810-MC3-JP6-AF12	Bearings - Ball - 440C Stainless
P6-SR1810SS	SR1810-ZZS-MC3-JP6	Bearings - Ball - 440C Stainless
P6-SR186SSX3	SR3B-ZZ-MC5-GR7-R-18150D-L106	Bearings - Ball - High Precision - 440C Stainless
P6-SR188	SR188-MC3-JP6-AF12	Bearings - Ball - 440C Stainless
P6-SR188SS	SR188A-ZZ-MC3-JP6	Bearings - Ball - 440C Stainless
P6-SR1SS	SR1B-ZZ-MC3-JP6	Bearings - Ball - 440C Stainless

Barden Basic Part	MBA Part Number	Description
P6-SR2	SR2-MC3-JP6-AF12	Bearings - Ball - 440C Stainless
P6-SR2-5	SR2-5-MC3-JP6-AF12	Bearings - Ball - 440C Stainless
P6-SR2-5SS	SR2-5A-ZZ-MC3-JP6	Bearings - Ball - 440C Stainless
P6-SR2-5SS3G-2	SR2-5A-ZZ-MC3-JP6	Bearings - Ball - 440C Stainless
P6-SR2-6	SR2-6-MC34-GR5-R-AF12	Bearings - Ball - High Precision - 440C Stainless Abec 3 only - higher precision than Barden
P6-SR2-6SS	SR2-6A-ZZ-MC3-JP6	Bearings - Ball - 440C Stainless
P6-SR2A	SR2-8A-MC3-JP6-AF12	Bearings - Ball - 440C Stainless
P6-SR2ASS	SR2-8A-ZZ-MC3-JP6	Bearings - Ball - 440C Stainless
P6-SR2SS	SR2-ZZ-MC3-JP6	Bearings - Ball - 440C Stainless
P6-SR3	SR3-MC3-JP6-AF12	Bearings - Ball - 440C Stainless
P6-SR3SS	SR3C-ZZ-MC3-JP6	Bearings - Ball - 440C Stainless
P6-SR3SSW5-0-15	SR3C-ZZS-GR7-MC5-R-L21	Bearings - Ball - High Precision - 440C Stainless Abec 5 only - higher precision than Barden
P6-SR3SSX69	SR3D-ZZ-MC3-B7	Bearings - Ball - 440C Stainless
P6-SR4	SR4-MC3-JP6-AF12	Bearings - Ball - 440C Stainless
P6-SR4ASS	SR4-12B-ZZ-MC3-JP6	Bearings - Ball - 440C Stainless
P6-SR4SS3	SR4-ZZ-MC3-JP6	Bearings - Ball - 440C Stainless
P6-SR6	SR6-MC3-JP6-AF12	Bearings - Ball - 440C Stainless
P6-SR6SS	SR6A-ZZ-MC3-JP6	Bearings - Ball - 440C Stainless
P6SR6SSWY43	SR6-ZZS-MC5-GR5-R-G5	Bearings - Ball - High Precision - 440C Stainless No longer made 23/3/2022
P6-SR8	SR8-MC34U3-L23	Bearings - Ball - 440C Stainless
P6-SR8SS	SR8A-ZZ-JP6	Bearings - Ball - 440C Stainless
P6-SRW0	SWR0-MC3-JP6	Bearings - Ball - WIR - 440C Stainless
P6-SRW1	SWR1-MC3	Bearings - Ball - WIR - 440C Stainless
Basic Size Only. Barden prefixes and suffixes will determine precision grades and special features.		
P6-SRW144	SWR144-MC34-GR5-R-L23	Bearings - Ball - WIR - High Precision - 440C Stainless
P6-SRW144SS	SWR144A-ZZS-MC34-GR5-R-G48	Bearings - Ball - WIR - High Precision - 440C Stainless
P6-SRW1-5	SWR1-5-MC34-GR5-R-L23	Bearings - Ball - WIR - High Precision - 440C Stainless
P6-SRW155SS	SWR155A-ZZS-MC34-U3-G5	Bearings - Ball - WIR - 440C Stainless
P6-SRW156SS	SWR156A-ZZS-MC34-U3-G5	Bearings - Ball - WIR - 440C Stainless
P6-SRW166	SWR166-MC34-U3-G5	Bearings - Ball - WIR - 440C Stainless
P6-SRW166SS	SWR166-ZZS-MC34-GR5-R-G48	Bearings - Ball - WIR - High Precision - 440C Stainless
P6-SRW168	SWR168-MC34-GR5-R-G48	Bearings - Ball - WIR - High Precision - 440C Stainless
P6-SRW168SS	SWR168-ZZS-MC3-JP6	Bearings - Ball - WIR - 440C Stainless
P6-SRW188	SWR188-MC3-GR3	Bearings - Ball - WIR - 440C Stainless
P6-SRW188SS	SWR188A-ZZS-P5P-MC34-R-G48	Bearings - Ball - WIR - High Precision - 440C Stainless
P6-SRW2	SWR2-MC3-GR5	Bearings - Ball - WIR - High Precision - 440C Stainless
P6-SRW2-5	SWR2-5-MC34-GR5-R-L23	Bearings - Ball - WIR - High Precision - 440C Stainless
P6-SRW2-5SS	SWR2-5A-ZZ-MC3-JP6	Bearings - Ball - WIR - 440C Stainless
P6-SRW2-6	SWR2-6-MC3-JP6	Bearings - Ball - WIR - 440C Stainless
P6-SRW2-6SS	SWR2-6A-ZZ-MC3-JP6	Bearings - Ball - WIR - 440C Stainless
P6-SRW2SS	SWR2-ZZ-MC3-JP6	Bearings - Ball - WIR - 440C Stainless
P6-SRW3SS	SWR3C-ZZ-MC3-JP6	Bearings - Ball - WIR - 440C Stainless
P6-SRW4SS	SWR4-ZZ-MC3-JP6	Bearings - Ball - WIR - 440C Stainless
P6SS683SS	S683A-ZZ-MC3-JP6	Bearings - Ball - 440C Stainless
P6SSF-6800-SSW-G-2	SF6800B-ZZS-MC34-GR5-R-G48	Bearings - Ball - Flanged - High Precision - 440C Stainless Abec 5 only. Higher precision than Barden. Alternative grease type. Same grease available on special order.
P6SSF-688-SSW-G-2	SF688B-ZZ-MC3-JP6	Bearings - Ball - Flanged - 440C Stainless Alternative grease type. Same grease available on special order.
PO625-0002SS	MR166-ZZS-ECO	Bearings - Ball - Chrome Steel
R0	R0-MC3-AF12	Bearings - Ball - Chrome Steel
Basic Size Only. Barden prefixes and suffixes will determine precision grades and special features.		
R0SS	SR0A-ZZ-MC3	Bearings - Ball - 440C Stainless
Basic Size Only. Barden prefixes and suffixes will determine precision grades and special features.		
R1	R1-MC3-AF12	Bearings - Ball - Chrome Steel
Basic Size Only. Barden prefixes and suffixes will determine precision grades and special features.		
R10SS	R10A-ZZ	Bearings - Ball - Chrome Steel
Basic Size Only. Barden prefixes and suffixes will determine precision grades and special features.		
R133	R133-MC3-AF12	Bearings - Ball - Chrome Steel
Basic Size Only. Barden prefixes and suffixes will determine precision grades and special features.		
R133SS	R133A-ZZS-MC3	Bearings - Ball - Chrome Steel
Basic Size Only. Barden prefixes and suffixes will determine precision grades and special features.		

Barden Basic Part	MBA Part Number	Description
R1-4	R1-4-MC3-AF12	Bearings - Ball - Chrome Steel Basic Size Only. Barden prefixes and suffixes will determine precision grades and special features.
R143SS	SR143B-ZZS-MC3-U5	Bearings - Ball - High Precision - 440C Stainless Basic Size Only. Barden prefixes and suffixes will determine precision grades and special features.
R144	R144-MC3-AF12	Bearings - Ball - Chrome Steel Basic Size Only. Barden prefixes and suffixes will determine precision grades and special features.
R144BY4	SR144-D98	Bearings - Dental Applications
R144K30-11	SR144-MC34-GR7-R-L23	Bearings - Ball - High Precision - 440C Stainless
R144SS	R144A-ZZS-MC3	Bearings - Ball - Chrome Steel Basic Size Only. Barden prefixes and suffixes will determine precision grades and special features.
R144SSX3	SR144-ZZS-MC34-GR5-R-L23	Bearings - Ball - High Precision - 440C Stainless
R144STAY39K3C10	SR144A-D650-ZS	Bearings - Dental Applications
R144STAY55C10	SR144A-D105-ZS-KC-OPT	Bearings - Dental Applications
R144STAY64K4V9G-28	SR144A-D27-ZS-KC	Bearings - Dental Applications
R144STAY70	SR144-D28-ZS	Bearings - Dental Applications
R1-4SS	R1-4B-ZZS-MC3	Bearings - Ball - Chrome Steel Basic Size Only. Barden prefixes and suffixes will determine precision grades and special features.
R1-5	R1-5-MC3-AF12	Bearings - Ball - Chrome Steel Basic Size Only. Barden prefixes and suffixes will determine precision grades and special features.
R154SSWX1K	SR2-5-ZZS-MC34-GR7-R-L23	Bearings - Ball - High Precision - 440C Stainless Basic Size Only. Barden prefixes and suffixes will determine precision grades and special features.
R154SSWX1K5V	SR2-5-ZZS-MC34-GR7-R-L23	Bearings - Ball - High Precision - 440C Stainless Basic Size Only. Barden prefixes and suffixes will determine precision grades and special features.
R154SSX1	SR2-5-ZZS-MC45-GR7-R-L23	Bearings - Ball - High Precision - 440C Stainless Basic Size Only. Barden prefixes and suffixes will determine precision grades and special features.
R155	R155-MC3-AF12	Bearings - Ball - Chrome Steel Basic Size Only. Barden prefixes and suffixes will determine precision grades and special features.
R155SS	R155A-ZZS-MC3	Bearings - Ball - Chrome Steel Basic Size Only. Barden prefixes and suffixes will determine precision grades and special features.
R156	R156-MC3-AF12	Bearings - Ball - Chrome Steel Basic Size Only. Barden prefixes and suffixes will determine precision grades and special features.
R156SS	R156A-ZZS-MC3	Bearings - Ball - Chrome Steel Basic Size Only. Barden prefixes and suffixes will determine precision grades and special features.
R1-5SS	R1-5A-ZZS-MC3	Bearings - Ball - Chrome Steel Basic Size Only. Barden prefixes and suffixes will determine precision grades and special features.
R164SSX3	SR2-6C-ZZ-MC3	Bearings - Ball - 440C Stainless Basic Size Only. Barden prefixes and suffixes will determine precision grades and special features.
R166	R166-MC3-AF12	Bearings - Ball - Chrome Steel Basic Size Only. Barden prefixes and suffixes will determine precision grades and special features.
R166SS	R166-ZZS-MC3	Bearings - Ball - Chrome Steel Basic Size Only. Barden prefixes and suffixes will determine precision grades and special features.
R166SS3	SR166-ZZS-MC34-U3-G5	Bearings - Ball - 440C Stainless
R168	R168-MC3-AF12	Bearings - Ball - Chrome Steel Basic Size Only. Barden prefixes and suffixes will determine precision grades and special features.
R168SS	R168-ZZS-MC3	Bearings - Ball - Chrome Steel Basic Size Only. Barden prefixes and suffixes will determine precision grades and special features.
R174SSX6	SR174-ZZ-MC3	Bearings - Ball - 440C Stainless Basic Size Only. Barden prefixes and suffixes will determine precision grades and special features.
R1810	R1810-MC3-AF12	Bearings - Ball - Chrome Steel Basic Size Only. Barden prefixes and suffixes will determine precision grades and special features.
R1810SS	R1810-ZZS-MC3	Bearings - Ball - Chrome Steel Basic Size Only. Barden prefixes and suffixes will determine precision grades and special features.
R184SSX2	SR2-8C-ZZS-MC3-U3-G5	Bearings - Ball - 440C Stainless
R186SSWX2K3V	SMR84A-MC3-JP6-AF12	Bearings - Ball - 440C Stainless
R186SSX2	SR3-ZZS-MC34-GR7-R-G48	Bearings - Ball - High Precision - 440C Stainless
R186SSX3	SR3B-ZZS-MC34-GR5-R-G48	Bearings - Ball - High Precision - 440C Stainless
R186SWX3K5V	SR3B-Z-MC5-GR7-R-18150D-L106	Bearings - Ball - High Precision - 440C Stainless
R186SX3	SR3B-Z-MC5-GR7-R-18150D-L106	Bearings - Ball - High Precision - 440C Stainless
R186X1	SR3B-ZZS-MC34-GR5-R-G48	Bearings - Ball - High Precision - 440C Stainless
R188	R188-MC3-AF12	Bearings - Ball - Chrome Steel Basic Size Only. Barden prefixes and suffixes will determine precision grades and special features.
R188SS	R188A-ZZ-MC3	Bearings - Ball - Chrome Steel Basic Size Only. Barden prefixes and suffixes will determine precision grades and special features.
R188SSW5VL	SR188A-ZZ-MC5-GR7-R-1475D-L106	Bearings - Ball - High Precision - 440C Stainless
R188SSX19	SR188C-ZZS-MC3-B7	Bearings - Ball - High Precision - 440C Stainless Basic Size Only. Barden prefixes and suffixes will determine precision grades and special features.

Barden Basic Part	MBA Part Number	Description
R1SS	R1B-ZZ-MC3	Bearings - Ball - Chrome Steel Basic Size Only. Barden prefixes and suffixes will determine precision grades and special features.
R2	R2-MC3-AF12	Bearings - Ball - Chrome Steel Basic Size Only. Barden prefixes and suffixes will determine precision grades and special features.
R2-5	R2-5-MC3-JP6-AF12	Bearings - Ball - Chrome Steel Basic Size Only. Barden prefixes and suffixes will determine precision grades and special features.
R2-5SS	R2-5A-ZZ-MC3	Bearings - Ball - Chrome Steel Basic Size Only. Barden prefixes and suffixes will determine precision grades and special features.
R2-5SS3G-2	R2-5A-ZZ-MC3	Bearings - Ball - Chrome Steel Basic Size Only. Barden prefixes and suffixes will determine precision grades and special features.
R2-5SS5	SR2-5A-ZZS-MC34-GR5-R-G48	Bearings - Ball - High Precision - 440C Stainless
R2-6	R2-6-MC3-AF12	Bearings - Ball - Chrome Steel Basic Size Only. Barden prefixes and suffixes will determine precision grades and special features.
R2-6SS	R2-6A-ZZ-MC3	Bearings - Ball - Chrome Steel Basic Size Only. Barden prefixes and suffixes will determine precision grades and special features.
R2A	R2-8A-MC3-AF12	Bearings - Ball - Chrome Steel Basic Size Only. Barden prefixes and suffixes will determine precision grades and special features.
R2ASS	R2-8A-ZZ-MC3	Bearings - Ball - Chrome Steel Basic Size Only. Barden prefixes and suffixes will determine precision grades and special features.
R2B	A-SR2-KB-GR5	Bearings - Ball - Angular Contact - 440C Stainless
R2H	A-SR2-KB-GR5	Bearings - Ball - Angular Contact - 440C Stainless
R2SS	R2-ZZ-MC3	Bearings - Ball - Chrome Steel Basic Size Only. Barden prefixes and suffixes will determine precision grades and special features.
R2SSW30-11	SR2-ZZS-MC34-GR7-R-AF12	Bearings - Ball - High Precision - 440C Stainless
R2SSW3V	SR2-ZZS-MC34-GR7-R-AF12	Bearings - Ball - High Precision - 440C Stainless
R2SSW5	SR2-ZZ-MC5-JP6-L23	Bearings - Ball - 440C Stainless Basic Size Only. Barden prefixes and suffixes will determine precision grades and special features.
R2SSX52	SR2-6-ZS-MC3-GR7-G48	Bearings - Ball - High Precision - 440C Stainless
R3	R3-MC3-AF12	Bearings - Ball - Chrome Steel Basic Size Only. Barden prefixes and suffixes will determine precision grades and special features.
R3B	A-SR3-KC-GR5	Bearings - Ball - Angular Contact - 440C Stainless
R3H	A-SR3-KC-GR5	Bearings - Ball - Angular Contact - 440C Stainless
R3SS	R3C-ZZ-MC3	Bearings - Ball - Chrome Steel Basic Size Only. Barden prefixes and suffixes will determine precision grades and special features.
R3SSX37	SMR18888-048-ZZ-MC3	Bearings - Ball - 440C Stainless Basic Size Only. Barden prefixes and suffixes will determine precision grades and special features.
R3SSX60	SMR2206-048-ZZ-MC3	Bearings - Ball - 440C Stainless Basic Size Only. Barden prefixes and suffixes will determine precision grades and special features.
R3SSX62	SMR19601-048-ZZ-MC3	Bearings - Ball - 440C Stainless Basic Size Only. Barden prefixes and suffixes will determine precision grades and special features.
R3SSX69	SR3D-ZZ-MC3-B7	Bearings - Ball - 440C Stainless Basic Size Only. Barden prefixes and suffixes will determine precision grades and special features.
R3SSX8	SR1126-ZZ-C613-U5	Bearings - Ball - High Precision - 440C Stainless
R4	R4-MC3-ACO	Bearings - Ball - Chrome Steel Basic Size Only. Barden prefixes and suffixes will determine precision grades and special features.
R4A	R4-12A-ACO-ECO	Bearings - Ball - Chrome Steel Basic Size Only. Barden prefixes and suffixes will determine precision grades and special features.
R4ASS	R4-12B-ZZ-MC3	Bearings - Ball - Chrome Steel Basic Size Only. Barden prefixes and suffixes will determine precision grades and special features.
R4SS	R4-ZZ-MC3	Bearings - Ball - Chrome Steel Basic Size Only. Barden prefixes and suffixes will determine precision grades and special features.
R4SS5	SR4-ZZS-MC5-GR5-R-L23	Bearings - Ball - High Precision - 440C Stainless
R4SSW3	SR4-ZZS-MC34-GR5-R-G48	Bearings - Ball - High Precision - 440C Stainless Basic Size Only. Barden prefixes and suffixes will determine precision grades and special features.
R4SSWX379K5VLC0-11-2	SR4-ZZS-MC5-GR7-40400D-S1-J113	Bearings - Ball - High Precision - 440C Stainless
R4SSX50K3V	SR4-ZZS-MC4-GR7L23DIS4-60-400D	Bearings - Ball - High Precision - 440C Stainless
R4SSX68	SMR26454-064-ZZ-MC3	Bearings - Ball - 440C Stainless Basic Size Only. Barden prefixes and suffixes will determine precision grades and special features.
R6	R6-MC3-AF12	Bearings - Ball - Chrome Steel Basic Size Only. Barden prefixes and suffixes will determine precision grades and special features.
R6SS	R6A-ZZ-MC3	Bearings - Ball - Chrome Steel Basic Size Only. Barden prefixes and suffixes will determine precision grades and special features.
R6SS3	R6A-ZZ-MC3	Bearings - Ball - Chrome Steel Basic Size Only. Barden prefixes and suffixes will determine precision grades and special features.
R6SSTQX55	SR6-ZZS-MC5-GR5-R-G5	Bearings - Ball - High Precision - 440C Stainless

No longer made 23/3/2022

Barden Basic Part	MBA Part Number	Description
R6SSX51	SR6-ZZS-MC5-GR5-R-G5	Bearings - Ball - High Precision - 440C Stainless No longer made 23/3/2022
R8	R8-AF12	Bearings - Ball - Chrome Steel Basic Size Only. Barden prefixes and suffixes will determine precision grades and special features.
R8SS	R8A-ZZ-ECO	Bearings - Ball - Chrome Steel Basic Size Only. Barden prefixes and suffixes will determine precision grades and special features.
RW0	WR0-MC3	Bearings - Ball - WIR - Chrome Steel Basic Size Only. Barden prefixes and suffixes will determine precision grades and special features.
RW1	WR1-MC3	Bearings - Ball - WIR - Chrome Steel Basic Size Only. Barden prefixes and suffixes will determine precision grades and special features.
RW133	SWR133-MC34-GR5-R-L23	Bearings - Ball - WIR - High Precision - 440C Stainless Stainless Steel Only
RW133SS	WR133A-ZZ-MC3	Bearings - Ball - WIR - Chrome Steel Basic Size Only. Barden prefixes and suffixes will determine precision grades and special features.
RW1-4	WR1-4-MC3	Bearings - Ball - WIR - Chrome Steel Basic Size Only. Barden prefixes and suffixes will determine precision grades and special features.
RW144	WR144-MC3	Bearings - Ball - WIR - Chrome Steel Basic Size Only. Barden prefixes and suffixes will determine precision grades and special features.
RW144SS	SWR144A-ZZS-MC3	Bearings - Ball - WIR - 440C Stainless Stainless Steel Only
RW1-4SS	WR1-4B-ZZS-MC3	Bearings - Ball - WIR - Chrome Steel Basic Size Only. Barden prefixes and suffixes will determine precision grades and special features.
RW1-5	WR1-5-MC3	Bearings - Ball - WIR - Chrome Steel Basic Size Only. Barden prefixes and suffixes will determine precision grades and special features.
RW155	SWR155-MC3	Bearings - Ball - WIR - 440C Stainless Basic Size Only. Barden prefixes and suffixes will determine precision grades and special features.
RW155SS	SWR155A-ZZS-MC34-U3-AF12	Bearings - Ball - WIR - 440C Stainless Basic Size Only. Barden prefixes and suffixes will determine precision grades and special features.
RW156	WR156-MC3	Bearings - Ball - WIR - Chrome Steel Basic Size Only. Barden prefixes and suffixes will determine precision grades and special features.
RW156SS	WR156A-ZZS-MC3	Bearings - Ball - WIR - Chrome Steel Basic Size Only. Barden prefixes and suffixes will determine precision grades and special features.
RW1-5SS	WR1-5A-ZZ-MC3	Bearings - Ball - WIR - Chrome Steel Basic Size Only. Barden prefixes and suffixes will determine precision grades and special features.
RW166	SWR166-MC34-U3-AF12	Bearings - Ball - WIR - 440C Stainless Stainless Steel Only
RW166SS	WR166-ZZ-MC3	Bearings - Ball - WIR - Chrome Steel Basic Size Only. Barden prefixes and suffixes will determine precision grades and special features.
RW168	WR168-MC3	Bearings - Ball - WIR - Chrome Steel Basic Size Only. Barden prefixes and suffixes will determine precision grades and special features.
RW168SS	WR168-ZZS-MC3	Bearings - Ball - WIR - Chrome Steel Basic Size Only. Barden prefixes and suffixes will determine precision grades and special features.
RW1810SS	SWR1810-ZZS-MC3	Bearings - Ball - WIR - 440C Stainless Basic Size Only. Barden prefixes and suffixes will determine precision grades and special features.
RW188	WR188-MC3	Bearings - Ball - WIR - Chrome Steel Basic Size Only. Barden prefixes and suffixes will determine precision grades and special features.
RW188SS	WR188A-ZZ-MC3	Bearings - Ball - WIR - Chrome Steel Basic Size Only. Barden prefixes and suffixes will determine precision grades and special features.
RW188SSW5VL	SWR188A-ZZ-MC5-GR5-L23	Bearings - Ball - WIR - High Precision - 440C Stainless Stainless Steel Only
RW2	SWR2-MC3	Bearings - Ball - WIR - 440C Stainless Stainless Steel Only
RW2-5	SWR2-5-MC34-GR5-R-L23	Bearings - Ball - WIR - High Precision - 440C Stainless Stainless Steel Only
RW2-5SS	WR2-5A-ZZ-MC3	Bearings - Ball - WIR - Chrome Steel Basic Size Only. Barden prefixes and suffixes will determine precision grades and special features.
RW2-6	WR2-6-MC3	Bearings - Ball - WIR - Chrome Steel Basic Size Only. Barden prefixes and suffixes will determine precision grades and special features.
RW2-6SS	WR2-6A-ZZ-MC3	Bearings - Ball - WIR - Chrome Steel Basic Size Only. Barden prefixes and suffixes will determine precision grades and special features.
RW2SS	WR2-ZZ-MC3	Bearings - Ball - WIR - Chrome Steel Basic Size Only. Barden prefixes and suffixes will determine precision grades and special features.
RW3SS	WR3C-ZZ-MC3	Bearings - Ball - WIR - Chrome Steel Basic Size Only. Barden prefixes and suffixes will determine precision grades and special features.
RW4	WR4-ZZ-MC3	Bearings - Ball - WIR - Chrome Steel Basic Size Only. Barden prefixes and suffixes will determine precision grades and special features.

Barden Basic Part	MBA Part Number	Description
RW4SS	WR4-ZZ-MC3	Bearings - Ball - WIR - Chrome Steel
		Basic Size Only. Barden prefixes and suffixes will determine precision grades and special features.
S18M1-5W	S681X-MC34-GR7-R-L23	Bearings - Ball - High Precision - 440C Stainless
S18M2	S682-MC34-GR7-R-L23	Bearings - Ball - High Precision - 440C Stainless
S18M2-5W	S682X-MC34-GR7-R-L23	Bearings - Ball - High Precision - 440C Stainless
S18M2W	S682-MC34-GR7-R-L23	Bearings - Ball - High Precision - 440C Stainless
S19M1-5SSWY1	S691X-ZZS-MC34-GR7-R-L23	Bearings - Ball - High Precision - 440C Stainless
S19M1-5SSWY1K3G2	S691X-ZZS-MC34-GR7-R-L23	Bearings - Ball - High Precision - 440C Stainless
S19M1-5SSY1	S691X-ZZS-MC34-GR7-R-L23	Bearings - Ball - High Precision - 440C Stainless
S19M1-5WY1	S691X-MC34-GR7-R-L23	Bearings - Ball - High Precision - 440C Stainless
S19M1-5Y1	S691X-MC34-GR7-R-L23	Bearings - Ball - High Precision - 440C Stainless
S19M2-5SSWY1	S692X-ZZS-MC34-GR7-R-L23	Bearings - Ball - High Precision - 440C Stainless
S19M2-5SSY1	S692X-ZZS-MC34-GR7-R-L23	Bearings - Ball - High Precision - 440C Stainless
S19M2-5WY1	S692X-MC34-GR7-R-L23	Bearings - Ball - High Precision - 440C Stainless
S19M2-5Y1	S692X-MC34-GR7-R-L23	Bearings - Ball - High Precision - 440C Stainless
S19M2SSWY1	S692-ZZS-MC34-GR5-R-G48	Bearings - Ball - High Precision - 440C Stainless
S19M2SSWY1K3-0-11	S692-FF-MC34-GR7-R-L23	Bearings - Ball - High Precision - 440C Stainless
S19M2W	S692-MC34-GR7-R-L23	Bearings - Ball - High Precision - 440C Stainless
S19M5SSWY1	S695-ZZS-MC34-GR7-R-G48	Bearings - Ball - High Precision - 440C Stainless
S19M5W	S695-MC34-GR7-R-L23	Bearings - Ball - High Precision - 440C Stainless
S19M8	S698-MC3-AF12	Bearings - Ball - 440C Stainless
S19M9	S699-MC3-AF12	Bearings - Ball - 440C Stainless
S2M3SSWY1	S623-ZZS-MC34-GR7-R-G48	Bearings - Ball - High Precision - 440C Stainless
S2M3SSY1	S623-ZZS-MC34-GR7-R-G48	Bearings - Ball - High Precision - 440C Stainless
S2M3WY1	S623-MC34-GR7-R-L23	Bearings - Ball - High Precision - 440C Stainless
S2M3Y1	S623-MC34-GR7-R-L23	Bearings - Ball - High Precision - 440C Stainless
S2M4	S624-MC34-GR7-R-L23	Bearings - Ball - High Precision - 440C Stainless
S2M4W	S624-MC34-GR7-R-L23	Bearings - Ball - High Precision - 440C Stainless
S2M4-ZZ	S624-ZZS-MC34-GR7-R-G48	Bearings - Ball - High Precision - 440C Stainless
S2M4-ZZW	S624-ZZS-MC34-GR7-R-G48	Bearings - Ball - High Precision - 440C Stainless
S34	S634-MC3-JP6-AF12	Bearings - Ball - 440C Stainless
S34-5	S625-MC3-JP6-AF12	Bearings - Ball - 440C Stainless
S34-5B	S725-KC-GR5-G48	Bearings - Ball - Angular Contact - 440C Stainless
S34-5H	S725-KC-GR5-G48	Bearings - Ball - Angular Contact - 440C Stainless
S34-5SS	S625-ZZ-MC3	Bearings - Ball - 440C Stainless
		Basic Size Only. Barden prefixes and suffixes will determine precision grades and special features.
S34BX4	S734-KC-GR5-G48	Bearings - Ball - Angular Contact - 440C Stainless
S34SS	S634-ZZ-MC3	Bearings - Ball - 440C Stainless
		Basic Size Only. Barden prefixes and suffixes will determine precision grades and special features.
S35	S635-MC3-JP6-AF12	Bearings - Ball - 440C Stainless
		Basic Size Only. Barden prefixes and suffixes will determine precision grades and special features.
S35SS	S635-ZZ-MC3	Bearings - Ball - 440C Stainless
		Basic Size Only. Barden prefixes and suffixes will determine precision grades and special features.
S36	S626-MC3-JP6-AF12	Bearings - Ball - 440C Stainless
		Basic Size Only. Barden prefixes and suffixes will determine precision grades and special features.
S36BX1	S726-KC-GR5-G48	Bearings - Ball - Angular Contact - 440C Stainless
S36H	S726-KC-GR5-G48	Bearings - Ball - Angular Contact - 440C Stainless
S36SS	S626-ZZ-MC3	Bearings - Ball - 440C Stainless
		Basic Size Only. Barden prefixes and suffixes will determine precision grades and special features.
S37	S627-MC3-JP6-AF12	Bearings - Ball - 440C Stainless
		Basic Size Only. Barden prefixes and suffixes will determine precision grades and special features.
S37SS	S627-ZZ-MC3	Bearings - Ball - 440C Stainless
		Basic Size Only. Barden prefixes and suffixes will determine precision grades and special features.
S37SS5-0-15	S627-ZZS-MC34-GR7-R-G48	Bearings - Ball - High Precision - 440C Stainless
S37SSTAX2	S627B-ZZ-KB-MC3-B7	Bearings - Ball - High Precision - 440C Stainless
S38	S608-MC3-AF12	Bearings - Ball - 440C Stainless
		Basic Size Only. Barden prefixes and suffixes will determine precision grades and special features.
S38BX2	S608-Z-KC-MC3	Bearings - Ball - High Speed Cage
S38H	S608-Z-KC-MC3	Bearings - Ball - High Speed Cage
S38M1-5SSW	S681XA-ZZS-MC34-GR7-R-L23	Bearings - Ball - High Precision - 440C Stainless
S38M2-5SSW	S682XA-ZZS-MC34-GR7-R-L23	Bearings - Ball - High Precision - 440C Stainless
S38M2-5W	S682XA-ZZS-MC34-GR7-R-L23	Bearings - Ball - High Precision - 440C Stainless
S38M2SSW	S682A-ZZS-MC34-GR7-R-L23	Bearings - Ball - High Precision - 440C Stainless
S38M3SSW	S683A-ZZS-MC34-GR7-R-L23	Bearings - Ball - High Precision - 440C Stainless
S38M4SSW	S684A-ZZS-MC34-GR7-R-G48	Bearings - Ball - High Precision - 440C Stainless

Barden Basic Part	MBA Part Number	Description
S38SS	S608-ZZ-MC3	Bearings - Ball - 440C Stainless
S38SSTX6	S628C-ZZ-KB-MC5	Bearings - Ball - 440C Stainless Basic Size Only. Barden prefixes and suffixes will determine precision grades and special features.
S39	S629-MC3-JP6-AF12	Bearings - Ball - 440C Stainless Basic Size Only. Barden prefixes and suffixes will determine precision grades and special features.
S39SS	S629-ZZ-MC3	Bearings - Ball - 440C Stainless Basic Size Only. Barden prefixes and suffixes will determine precision grades and special features.
S4RHX8	A-SR4-KC-GR5	Bearings - Ball - Angular Contact - 440C Stainless
S60-2.5	S602X-MC3-AF12	Bearings - Ball - 440C Stainless Basic Size Only. Barden prefixes and suffixes will determine precision grades and special features.
S60-2.5SS	S602X-FF-MC34-GR5-R-L23	Bearings - Ball - High Precision - 440C Stainless
S60-2.5SSW3-0-11	S602X-FF-MC34-GR7-R-L23	Bearings - Ball - High Precision - 440C Stainless
S604	S604-MC3-JP6-AF12	Bearings - Ball - 440C Stainless Basic Size Only. Barden prefixes and suffixes will determine precision grades and special features.
S604SS	S604-ZZ-MC3	Bearings - Ball - 440C Stainless Basic Size Only. Barden prefixes and suffixes will determine precision grades and special features.
S607	S607-MC3-JP6-AF12	Bearings - Ball - 440C Stainless Basic Size Only. Barden prefixes and suffixes will determine precision grades and special features.
S607SS	S607-ZZ-MC3	Bearings - Ball - 440C Stainless Basic Size Only. Barden prefixes and suffixes will determine precision grades and special features.
S608	S608-MC3-AF12	Bearings - Ball - 440C Stainless Basic Size Only. Barden prefixes and suffixes will determine precision grades and special features.
S608SS	S608-ZZ-MC3	Bearings - Ball - 440C Stainless Basic Size Only. Barden prefixes and suffixes will determine precision grades and special features.
S609	S609-MC3-JP6-AF12	Bearings - Ball - 440C Stainless Basic Size Only. Barden prefixes and suffixes will determine precision grades and special features.
S609SS	S609-ZZ-MC3	Bearings - Ball - 440C Stainless Basic Size Only. Barden prefixes and suffixes will determine precision grades and special features.
S623	S623-MC3-JP6-AF12	Bearings - Ball - 440C Stainless Basic Size Only. Barden prefixes and suffixes will determine precision grades and special features.
S623SS	S623-ZZ-MC3	Bearings - Ball - 440C Stainless Basic Size Only. Barden prefixes and suffixes will determine precision grades and special features.
S624	S624-MC3-AF12	Bearings - Ball - 440C Stainless Basic Size Only. Barden prefixes and suffixes will determine precision grades and special features.
S624SS	S624-ZZ-MC3	Bearings - Ball - 440C Stainless Basic Size Only. Barden prefixes and suffixes will determine precision grades and special features.
S625	S625-MC3-JP6-AF12	Bearings - Ball - 440C Stainless Basic Size Only. Barden prefixes and suffixes will determine precision grades and special features.
S625SS	S625-ZZ-MC3	Bearings - Ball - 440C Stainless Basic Size Only. Barden prefixes and suffixes will determine precision grades and special features.
S626	S626-MC3-JP6-AF12	Bearings - Ball - 440C Stainless Basic Size Only. Barden prefixes and suffixes will determine precision grades and special features.
S626SS	S626-ZZ-MC3	Bearings - Ball - 440C Stainless Basic Size Only. Barden prefixes and suffixes will determine precision grades and special features.
S627	S627-MC3-JP6-AF12	Bearings - Ball - 440C Stainless Basic Size Only. Barden prefixes and suffixes will determine precision grades and special features.
S627SS	S627-ZZ-MC3	Bearings - Ball - 440C Stainless Basic Size Only. Barden prefixes and suffixes will determine precision grades and special features.
S629	S629-MC3-JP6-AF12	Bearings - Ball - 440C Stainless Basic Size Only. Barden prefixes and suffixes will determine precision grades and special features.
S629SS	S629-ZZ-MC3	Bearings - Ball - 440C Stainless Basic Size Only. Barden prefixes and suffixes will determine precision grades and special features.
S634	S634-MC3-JP6-AF12	Bearings - Ball - 440C Stainless Basic Size Only. Barden prefixes and suffixes will determine precision grades and special features.
S634SS	S634-ZZ-MC3	Bearings - Ball - 440C Stainless Basic Size Only. Barden prefixes and suffixes will determine precision grades and special features.
S635	S635-MC3-JP6-AF12	Bearings - Ball - 440C Stainless Basic Size Only. Barden prefixes and suffixes will determine precision grades and special features.
S635SS	S635-ZZ-MC3	Bearings - Ball - 440C Stainless Basic Size Only. Barden prefixes and suffixes will determine precision grades and special features.
S6800SS	S6800-ZZ	Bearings - Ball - 440C Stainless Basic Size Only. Barden prefixes and suffixes will determine precision grades and special features.
S68-1.5	S681X-MC3-AF12	Bearings - Ball - 440C Stainless Basic Size Only. Barden prefixes and suffixes will determine precision grades and special features.
S68-1.5SS	S681XA-ZZ-MC3	Bearings - Ball - 440C Stainless Basic Size Only. Barden prefixes and suffixes will determine precision grades and special features.

Barden Basic Part	MBA Part Number	Description
S682	S682-MC3-AF12	Bearings - Ball - 440C Stainless Basic Size Only. Barden prefixes and suffixes will determine precision grades and special features.
S68-2.35	SMR55-0235-MC3-GR3-AF12	Bearings - Ball - 440C Stainless
S68-2.5	S682X-MC3-AF12	Bearings - Ball - 440C Stainless Basic Size Only. Barden prefixes and suffixes will determine precision grades and special features.
S68-2.5SS	S682XA-ZZ-MC3	Bearings - Ball - 440C Stainless Basic Size Only. Barden prefixes and suffixes will determine precision grades and special features.
S682SS	S682A-ZZ-MC3	Bearings - Ball - 440C Stainless Basic Size Only. Barden prefixes and suffixes will determine precision grades and special features.
S683	S683-MC3-AF12	Bearings - Ball - 440C Stainless Basic Size Only. Barden prefixes and suffixes will determine precision grades and special features.
S683SS	S683A-ZZ-MC3	Bearings - Ball - 440C Stainless Basic Size Only. Barden prefixes and suffixes will determine precision grades and special features.
S684	S684-MC3-AF12	Bearings - Ball - 440C Stainless Basic Size Only. Barden prefixes and suffixes will determine precision grades and special features.
S684SS	S684A-ZZ-MC3	Bearings - Ball - 440C Stainless Basic Size Only. Barden prefixes and suffixes will determine precision grades and special features.
S685	S685-MC3-AF12	Bearings - Ball - 440C Stainless Basic Size Only. Barden prefixes and suffixes will determine precision grades and special features.
S685-003SS	SMR115-ZZ-MC3	Bearings - Ball - 440C Stainless Basic Size Only. Barden prefixes and suffixes will determine precision grades and special features.
S685SS	S685A-ZZ-MC3	Bearings - Ball - 440C Stainless Basic Size Only. Barden prefixes and suffixes will determine precision grades and special features.
S686	S686-MC3-AF12	Bearings - Ball - 440C Stainless Basic Size Only. Barden prefixes and suffixes will determine precision grades and special features.
S686SS	S686B-ZZ-MC3	Bearings - Ball - 440C Stainless Basic Size Only. Barden prefixes and suffixes will determine precision grades and special features.
S687	S687-MC3-AF12	Bearings - Ball - 440C Stainless Basic Size Only. Barden prefixes and suffixes will determine precision grades and special features.
S687SS	S687A-ZZ-MC3	Bearings - Ball - 440C Stainless Basic Size Only. Barden prefixes and suffixes will determine precision grades and special features.
S688	S688-MC3-AF12	Bearings - Ball - 440C Stainless Basic Size Only. Barden prefixes and suffixes will determine precision grades and special features.
S688SS	S688B-ZZ-MC3	Bearings - Ball - 440C Stainless Basic Size Only. Barden prefixes and suffixes will determine precision grades and special features.
S689	S689-MC3-AF12	Bearings - Ball - 440C Stainless Basic Size Only. Barden prefixes and suffixes will determine precision grades and special features.
S689SS	S689B-ZZ-MC3	Bearings - Ball - 440C Stainless Basic Size Only. Barden prefixes and suffixes will determine precision grades and special features.
S6900SS	S6900-ZZ	Bearings - Ball - 440C Stainless Basic Size Only. Barden prefixes and suffixes will determine precision grades and special features.
S69-1.5	S691X-MC3-AF12	Bearings - Ball - 440C Stainless Basic Size Only. Barden prefixes and suffixes will determine precision grades and special features.
S692	S692-MC3-AF12	Bearings - Ball - 440C Stainless Basic Size Only. Barden prefixes and suffixes will determine precision grades and special features.
S69-2.5SS	S692XA-ZZ-MC3	Bearings - Ball - 440C Stainless Basic Size Only. Barden prefixes and suffixes will determine precision grades and special features.
S692-003	S692B-MC3	Bearings - Ball - 440C Stainless Basic Size Only. Barden prefixes and suffixes will determine precision grades and special features.
S692SS	S692-FF-MC34-GR5-R-L23	Bearings - Ball - High Precision - 440C Stainless
S693	S693-MC3-AF12	Bearings - Ball - 440C Stainless Basic Size Only. Barden prefixes and suffixes will determine precision grades and special features.
S693-002SS	S693-ZZS-MC3	Bearings - Ball - 440C Stainless Basic Size Only. Barden prefixes and suffixes will determine precision grades and special features.
S693SS	S693A-ZZ-MC3	Bearings - Ball - 440C Stainless Basic Size Only. Barden prefixes and suffixes will determine precision grades and special features.
S694	S694-MC3-AF12	Bearings - Ball - 440C Stainless Basic Size Only. Barden prefixes and suffixes will determine precision grades and special features.
S694SS	S694-ZZ-MC3	Bearings - Ball - 440C Stainless Basic Size Only. Barden prefixes and suffixes will determine precision grades and special features.
S695	S695-MC3-AF12	Bearings - Ball - 440C Stainless Basic Size Only. Barden prefixes and suffixes will determine precision grades and special features.
S695SS	S695-ZZ-MC3	Bearings - Ball - 440C Stainless Basic Size Only. Barden prefixes and suffixes will determine precision grades and special features.
S696	S696-MC3-AF12	Bearings - Ball - 440C Stainless Basic Size Only. Barden prefixes and suffixes will determine precision grades and special features.

Barden Basic Part	MBA Part Number	Description
S696SS	S696-ZZ-MC3	Bearings - Ball - 440C Stainless Basic Size Only. Barden prefixes and suffixes will determine precision grades and special features.
S697	S697-MC3-AF12	Bearings - Ball - 440C Stainless Basic Size Only. Barden prefixes and suffixes will determine precision grades and special features.
S697SS	S697-ZZ-MC3	Bearings - Ball - 440C Stainless Basic Size Only. Barden prefixes and suffixes will determine precision grades and special features.
S698	S698-MC3-AF12	Bearings - Ball - 440C Stainless Basic Size Only. Barden prefixes and suffixes will determine precision grades and special features.
S698SS	S698-ZZ-MC3	Bearings - Ball - 440C Stainless Basic Size Only. Barden prefixes and suffixes will determine precision grades and special features.
S699	S699-MC3-AF12	Bearings - Ball - 440C Stainless Basic Size Only. Barden prefixes and suffixes will determine precision grades and special features.
S699SS	S699-ZZ-MC3	Bearings - Ball - 440C Stainless Basic Size Only. Barden prefixes and suffixes will determine precision grades and special features.
SF19M1-5SSWY1	SF691X-ZZ-MC3b7	Bearings - Ball - Flanged - High Precision - 440C Stainless
SF19M1-5SSY1	SF691X-ZZ-MC3b7	Bearings - Ball - Flanged - High Precision - 440C Stainless
SF19M1-5WY1	SF691X-MC3-GR7	Bearings - Ball - Flanged - High Precision - 440C Stainless
SF19M1-5Y1	SF691X-MC3-GR7	Bearings - Ball - Flanged - High Precision - 440C Stainless
SF19M2-5SSWY1	SF692X-ZZ-MC3b7	Bearings - Ball - Flanged - High Precision - 440C Stainless
SF19M2-5SSY1	SF692X-ZZ-MC3b7	Bearings - Ball - Flanged - High Precision - 440C Stainless
SF19M2-5WY1	SF692X-MC3-GR7	Bearings - Ball - Flanged - High Precision - 440C Stainless
SF19M2-5Y1	SF692X-MC3-GR7	Bearings - Ball - Flanged - High Precision - 440C Stainless
SF19M2SSWY1	SF692-ZZS-MC34-GR7-R-L23	Bearings - Ball - Flanged - High Precision - 440C Stainless
SF19M2W	SF692-MC34-GR7-R-L23	Bearings - Ball - Flanged - High Precision - 440C Stainless
SF2M3SSWY1	SF623-ZZS-MC34-GR7-R-G48	Bearings - Ball - Flanged - High Precision - 440C Stainless
SF2M3SSY1	SF623-ZZS-MC34-GR7-R-G48	Bearings - Ball - Flanged - High Precision - 440C Stainless
SF2M3WY1	SF623-MC34-GR7-R-L23	Bearings - Ball - Flanged - High Precision - 440C Stainless
SF2M3Y1	SF623-MC34-GR7-R-L23	Bearings - Ball - Flanged - High Precision - 440C Stainless
SF2M4	SF624-MC3-GR7	Bearings - Ball - Flanged - High Precision - 440C Stainless
SF2M4W	SF624-MC3-GR7	Bearings - Ball - Flanged - High Precision - 440C Stainless
SF2M4-ZZ	SF624-ZZ-MC3-GR7	Bearings - Ball - Flanged - High Precision - 440C Stainless
SF2M4-ZZW	SF624-ZZ-MC3-GR7	Bearings - Ball - Flanged - High Precision - 440C Stainless
SF38M1-5SSW	SF681XA-ZZS-MC34-GR7-R-L23	Bearings - Ball - Flanged - High Precision - 440C Stainless
SF38M2-5SSW	SF682XA-ZZS-MC34-GR7-R-L23	Bearings - Ball - Flanged - High Precision - 440C Stainless
SF38M3SSW	SF683A-ZZS-MC34-GR7-R-L23	Bearings - Ball - Flanged - High Precision - 440C Stainless
SF38M4SS	SF684A-ZZS-MC34-GR7-R-G48	Bearings - Ball - Flanged - High Precision - 440C Stainless
SF38M4SSW	SF684A-ZZS-MC34-GR7-R-G48	Bearings - Ball - Flanged - High Precision - 440C Stainless
SF6000	SF6000-ZZ	Bearings - Ball - Flanged - 440C Stainless Basic Size Only. Barden prefixes and suffixes will determine precision grades and special features.
SF6000SS	SF6000-ZZ	Bearings - Ball - Flanged - 440C Stainless Basic Size Only. Barden prefixes and suffixes will determine precision grades and special features.
SF60-2.5	SF602X-MC3-GR5-AF12	Bearings - Ball - Flanged - High Precision - 440C Stainless
SF60-2.5SS	SF602X-FF-MC34-GR5-R-L23	Bearings - Ball - Flanged - High Precision - 440C Stainless
SF604	SF604-MC3-AF12	Bearings - Ball - Flanged - 440C Stainless Basic Size Only. Barden prefixes and suffixes will determine precision grades and special features.
SF604SS	SF604-ZZ-MC3	Bearings - Ball - Flanged - 440C Stainless Basic Size Only. Barden prefixes and suffixes will determine precision grades and special features.
SF607	SF607-MC3-AF12	Bearings - Ball - Flanged - 440C Stainless Basic Size Only. Barden prefixes and suffixes will determine precision grades and special features.
SF607SS	SF607-ZZ-MC3	Bearings - Ball - Flanged - 440C Stainless Basic Size Only. Barden prefixes and suffixes will determine precision grades and special features.
SF608	SF608-MC3-AF12	Bearings - Ball - Flanged - 440C Stainless Basic Size Only. Barden prefixes and suffixes will determine precision grades and special features.
SF608SS	SF608-ZZ-MC3	Bearings - Ball - Flanged - 440C Stainless Basic Size Only. Barden prefixes and suffixes will determine precision grades and special features.
SF623	SF623-MC3-AF12	Bearings - Ball - Flanged - 440C Stainless Basic Size Only. Barden prefixes and suffixes will determine precision grades and special features.
SF623SS	SF623-ZZ-MC3	Bearings - Ball - Flanged - 440C Stainless Basic Size Only. Barden prefixes and suffixes will determine precision grades and special features.
SF624	SF624-MC3-AF12	Bearings - Ball - Flanged - 440C Stainless Basic Size Only. Barden prefixes and suffixes will determine precision grades and special features.
SF624SS	SF624-ZZ-MC3	Bearings - Ball - Flanged - 440C Stainless Basic Size Only. Barden prefixes and suffixes will determine precision grades and special features.
SF625	SF625-MC3-AF12	Bearings - Ball - Flanged - 440C Stainless Basic Size Only. Barden prefixes and suffixes will determine precision grades and special features.

Barden Basic Part	MBA Part Number	Description
SF692	SF692-MC3-AF12	Bearings - Ball - Flanged - 440C Stainless Basic Size Only. Barden prefixes and suffixes will determine precision grades and special features.
SF69-2.5SS	SF691XA-ZZ-MC3	Bearings - Ball - Flanged - 440C Stainless Basic Size Only. Barden prefixes and suffixes will determine precision grades and special features.
SF69-2.5-ZZ	SF692XA-ZZ-MC3	Bearings - Ball - Flanged - 440C Stainless Basic Size Only. Barden prefixes and suffixes will determine precision grades and special features.
SF692SS	SF692-ZZS-MC34-GR5-R-L23	Bearings - Ball - Flanged - High Precision - 440C Stainless
SF693	SF693-MC34-GR5-R-AF12	Bearings - Ball - Flanged - High Precision - 440C Stainless
SF693-002SS	SF693-ZZ-MC3	Bearings - Ball - Flanged - 440C Stainless Basic Size Only. Barden prefixes and suffixes will determine precision grades and special features.
SF693SS	SF693A-ZZ-MC3	Bearings - Ball - Flanged - 440C Stainless Basic Size Only. Barden prefixes and suffixes will determine precision grades and special features.
SF694	SF694-MC3-AF12	Bearings - Ball - Flanged - 440C Stainless Basic Size Only. Barden prefixes and suffixes will determine precision grades and special features.
SF694SS	SF694-ZZ-MC3	Bearings - Ball - Flanged - 440C Stainless Basic Size Only. Barden prefixes and suffixes will determine precision grades and special features.
SF695	SF695-MC3-AF12	Bearings - Ball - Flanged - 440C Stainless Basic Size Only. Barden prefixes and suffixes will determine precision grades and special features.
SF695SS	SF695-ZZ-MC3	Bearings - Ball - Flanged - 440C Stainless Basic Size Only. Barden prefixes and suffixes will determine precision grades and special features.
SF696	SF696-MC3-AF12	Bearings - Ball - Flanged - 440C Stainless Basic Size Only. Barden prefixes and suffixes will determine precision grades and special features.
SF696SS	SF696-ZZ-MC3	Bearings - Ball - Flanged - 440C Stainless Basic Size Only. Barden prefixes and suffixes will determine precision grades and special features.
SF697	SF697-MC3-AF12	Bearings - Ball - Flanged - 440C Stainless Basic Size Only. Barden prefixes and suffixes will determine precision grades and special features.
SF697SS	SF697-ZZ-MC3	Bearings - Ball - Flanged - 440C Stainless Basic Size Only. Barden prefixes and suffixes will determine precision grades and special features.
SF698	SF698-MC3-AF12	Bearings - Ball - Flanged - 440C Stainless Basic Size Only. Barden prefixes and suffixes will determine precision grades and special features.
SF698SS	SF698-ZZ-MC3	Bearings - Ball - Flanged - 440C Stainless Basic Size Only. Barden prefixes and suffixes will determine precision grades and special features.
SF699	SF699-MC3-AF12	Bearings - Ball - Flanged - 440C Stainless Basic Size Only. Barden prefixes and suffixes will determine precision grades and special features.
SF699SS	SF699-ZZ-MC3	Bearings - Ball - Flanged - 440C Stainless Basic Size Only. Barden prefixes and suffixes will determine precision grades and special features.
SFR0	SFR0-MC3	Bearings - Ball - Flanged - 440C Stainless Basic Size Only. Barden prefixes and suffixes will determine precision grades and special features.
SFR0SS	SFR0A-ZZ-MC3	Bearings - Ball - Flanged - 440C Stainless Basic Size Only. Barden prefixes and suffixes will determine precision grades and special features.
SFR1	SFR1-MC3	Bearings - Ball - Flanged - 440C Stainless Basic Size Only. Barden prefixes and suffixes will determine precision grades and special features.
SFR133	SFR133-MC3	Bearings - Ball - Flanged - 440C Stainless Basic Size Only. Barden prefixes and suffixes will determine precision grades and special features.
SFR133SS	SFR133A-ZZS-MC3	Bearings - Ball - Flanged - 440C Stainless Basic Size Only. Barden prefixes and suffixes will determine precision grades and special features.
SFR1-4	SFR1-4-MC3	Bearings - Ball - Flanged - 440C Stainless Basic Size Only. Barden prefixes and suffixes will determine precision grades and special features.
SFR143	SFR143A-MC3-BP4	Bearings - Ball - Flanged - High Precision - 440C Stainless
SFR143SS	SFR143B-ZZ-MC3bP4	Bearings - Ball - Flanged - High Precision - 440C Stainless
SFR144	SFR144-MC3	Bearings - Ball - Flanged - 440C Stainless Basic Size Only. Barden prefixes and suffixes will determine precision grades and special features.
SFR144HSX12	SFR144A-D94	Bearings - Dental Applications
SFR144HSX12BTYPE	SFR144A-D96	Bearings - Dental Applications
SFR144RSTAY133K4CXOG-28	SFR144-D28-ZSO	Bearings - Dental Applications
SFR144SS	SFR144A-ZZS-MC3	Bearings - Ball - Flanged - 440C Stainless Basic Size Only. Barden prefixes and suffixes will determine precision grades and special features.
SFR144SS3	SFR144A-ZZS-MC34-GR5-R-L23	Bearings - Ball - Flanged - High Precision - 440C Stainless
SFR144SSTAY46K4	SFR144A-D27-ZZS	Bearings - Dental Applications
SFR144SSTAY46K4V9G-28	SFR144A-D27-ZZS	Bearings - Dental Applications
SFR144STAY46K4V9G-28	SFR144A-D27-ZSO	Bearings - Dental Applications
SFR1-4SS	SFR1-4B-ZZS-MC3	Bearings - Ball - Flanged - 440C Stainless Basic Size Only. Barden prefixes and suffixes will determine precision grades and special features.
SFR1-5	SFR1-5-MC3	Bearings - Ball - Flanged - 440C Stainless Basic Size Only. Barden prefixes and suffixes will determine precision grades and special features.
SFR155	SFR155-MC3	Bearings - Ball - Flanged - 440C Stainless Basic Size Only. Barden prefixes and suffixes will determine precision grades and special features.

Barden Basic Part	MBA Part Number	Description
SFR155SS	SFR155A-ZZS-MC3	Bearings - Ball - Flanged - 440C Stainless Basic Size Only. Barden prefixes and suffixes will determine precision grades and special features.
SFR156	SFR156-MC3	Bearings - Ball - Flanged - 440C Stainless Basic Size Only. Barden prefixes and suffixes will determine precision grades and special features.
SFR156SS	SFR156A-ZZS-MC3	Bearings - Ball - Flanged - 440C Stainless Basic Size Only. Barden prefixes and suffixes will determine precision grades and special features.
SFR1-5SS	SFR1-5A-ZZS-MC3	Bearings - Ball - Flanged - 440C Stainless Basic Size Only. Barden prefixes and suffixes will determine precision grades and special features.
SFR166	SFR166UF-MC3	Bearings - Ball - Flanged - 440C Stainless Basic Size Only. Barden prefixes and suffixes will determine precision grades and special features.
SFR166SS	SFR166-ZZ-MC3	Bearings - Ball - Flanged - 440C Stainless Basic Size Only. Barden prefixes and suffixes will determine precision grades and special features.
SFR166STA5	SFR166-ZS-MC5-GR7-KB-J260	Bearings - Ball - Flanged - High Precision - 440C Stainless
SFR166STA5V-11F62B	SFR166-ZS-MC5-GR7-KB-J260	Bearings - Ball - Flanged - High Precision - 440C Stainless
SFR166STAX34K7	SFR166-ZS-MC5-GR7-KB-J260	Bearings - Ball - Flanged - High Precision - 440C Stainless
SFR168	SFR168UF-MC3	Bearings - Ball - Flanged - 440C Stainless Basic Size Only. Barden prefixes and suffixes will determine precision grades and special features.
SFR168SS	SFR168-ZZS-MC3	Bearings - Ball - Flanged - 440C Stainless Basic Size Only. Barden prefixes and suffixes will determine precision grades and special features.
SFR1810	SFR1810-MC3	Bearings - Ball - Flanged - 440C Stainless Basic Size Only. Barden prefixes and suffixes will determine precision grades and special features.
SFR1810SS	SFR1810-ZZS-MC3	Bearings - Ball - Flanged - 440C Stainless Basic Size Only. Barden prefixes and suffixes will determine precision grades and special features.
SFR188	SFR188-MC3	Bearings - Ball - Flanged - 440C Stainless Basic Size Only. Barden prefixes and suffixes will determine precision grades and special features.
SFR188SS	SFR188A-ZZ-MC3	Bearings - Ball - Flanged - 440C Stainless Basic Size Only. Barden prefixes and suffixes will determine precision grades and special features.
SFR1SS	SFR1B-ZZ-MC3	Bearings - Ball - Flanged - 440C Stainless Basic Size Only. Barden prefixes and suffixes will determine precision grades and special features.
SFR2	SFR2-MC3	Bearings - Ball - Flanged - 440C Stainless Basic Size Only. Barden prefixes and suffixes will determine precision grades and special features.
SFR2-5	SFR2-5-MC3-JP6	Bearings - Ball - Flanged - 440C Stainless Basic Size Only. Barden prefixes and suffixes will determine precision grades and special features.
SFR2-5K25	SFR2-5-MC34-GR5-R-L23	Bearings - Ball - Flanged - High Precision - 440C Stainless
SFR2-5SS	SFR2-5A-ZZ-MC3	Bearings - Ball - Flanged - 440C Stainless Basic Size Only. Barden prefixes and suffixes will determine precision grades and special features.
SFR2-6	SFR2-6-MC3	Bearings - Ball - Flanged - 440C Stainless Basic Size Only. Barden prefixes and suffixes will determine precision grades and special features.
SFR2-6SS	SFR2-6A-ZZ-MC3	Bearings - Ball - Flanged - 440C Stainless Basic Size Only. Barden prefixes and suffixes will determine precision grades and special features.
SFR2SS	SFR2-ZZ-MC3	Bearings - Ball - Flanged - 440C Stainless Basic Size Only. Barden prefixes and suffixes will determine precision grades and special features.
SFR2SSW26-0-15	SFR2-ZZS-MC3-GR5-L23	Bearings - Ball - Flanged - High Precision - 440C Stainless
SFR2SSW260-15	SFR2-ZZS-MC3-GR5-L23	Bearings - Ball - Flanged - High Precision - 440C Stainless
SFR3	SFR3C-MC3	Bearings - Ball - Flanged - 440C Stainless Basic Size Only. Barden prefixes and suffixes will determine precision grades and special features.
SFR3B	A-SFR3-KC-GR5-G48	Bearings - Ball - Angular Contact - Flanged - 440C Stainless
SFR3SS	SFR3C-ZZ-MC3	Bearings - Ball - Flanged - 440C Stainless Basic Size Only. Barden prefixes and suffixes will determine precision grades and special features.
SFR3SWX41K58	SFR3C-F-MC5-GR5-G5	Bearings - Ball - Flanged - High Precision - 440C Stainless
SFR3X3	SFR3-MC3	Bearings - Ball - Flanged - 440C Stainless Basic Size Only. Barden prefixes and suffixes will determine precision grades and special features.
SFR4	SFR4-MC3	Bearings - Ball - Flanged - 440C Stainless Basic Size Only. Barden prefixes and suffixes will determine precision grades and special features.
SFR4HX1	A-SFR4-KC-GR5-G48	Bearings - Ball - Angular Contact - Flanged - 440C Stainless
SFR4SS	SFR4-ZZ-MC3	Bearings - Ball - Flanged - 440C Stainless Basic Size Only. Barden prefixes and suffixes will determine precision grades and special features.
SFR4SSW0-11	SFR4-ZZS-MC34-GR7-R-AF12	Bearings - Ball - Flanged - High Precision - 440C Stainless
SFR6	SFR6-ECO	Bearings - Ball - Flanged - 440C Stainless Basic Size Only. Barden prefixes and suffixes will determine precision grades and special features.
SFR6SS	SFR6A-ZZ-MC3	Bearings - Ball - Flanged - 440C Stainless Basic Size Only. Barden prefixes and suffixes will determine precision grades and special features.
SFRW0	SFRW0-MC3	Bearings - Ball - Flanged - WIR - 440C Stainless Basic Size Only. Barden prefixes and suffixes will determine precision grades and special features.
SFRW1	SFRW1-MC3	Bearings - Ball - Flanged - WIR - 440C Stainless Basic Size Only. Barden prefixes and suffixes will determine precision grades and special features.

Barden Basic Part	MBA Part Number	Description
SFRW133	SFWR133-MC34-GR5-R-L23	Bearings - Ball - Flanged - WIR - High Precision - 440C Stainless Basic Size Only. Barden prefixes and suffixes will determine precision grades and special features.
SFRW133SS	SFWR133A-ZZ-MC3	Bearings - Ball - Flanged - WIR - 440C Stainless Basic Size Only. Barden prefixes and suffixes will determine precision grades and special features.
SFRW144SS	SFWR144A-ZZS-MC3	Bearings - Ball - Flanged - WIR - 440C Stainless Basic Size Only. Barden prefixes and suffixes will determine precision grades and special features.
SFRW1-5	SFWR1-5-MC3	Bearings - Ball - Flanged - WIR - 440C Stainless Basic Size Only. Barden prefixes and suffixes will determine precision grades and special features.
SFRW156SS	SFWR156A-ZZS-MC3	Bearings - Ball - Flanged - WIR - 440C Stainless Basic Size Only. Barden prefixes and suffixes will determine precision grades and special features.
SFRW1-5SS	SFWR1-5A-ZZS-MC3	Bearings - Ball - Flanged - WIR - 440C Stainless Basic Size Only. Barden prefixes and suffixes will determine precision grades and special features.
SFRW166	SFWR166UF-MC34-GR5-R-L23	Bearings - Ball - Flanged - WIR - High Precision - 440C Stainless
SFRW166SS	SFWR166-ZZ-MC3	Bearings - Ball - Flanged - WIR - 440C Stainless Basic Size Only. Barden prefixes and suffixes will determine precision grades and special features.
SFRW166SSW	SFWR166-ZZS-MC34-GR7-R-G48	Bearings - Ball - Flanged - WIR - High Precision - 440C Stainless
SFRW168SS	SFWR168-ZZS-MC3	Bearings - Ball - Flanged - WIR - 440C Stainless Basic Size Only. Barden prefixes and suffixes will determine precision grades and special features.
SFRW188SS	SFWR188A-ZZ-MC3	Bearings - Ball - Flanged - WIR - 440C Stainless Basic Size Only. Barden prefixes and suffixes will determine precision grades and special features.
SFRW2-5	SFWR2-5-MC34-GR5-R-L23	Bearings - Ball - Flanged - WIR - High Precision - 440C Stainless
SPO625-0002SS	SMR166-ZZS-MC3	Bearings - Ball - 440C Stainless Basic Size Only. Barden prefixes and suffixes will determine precision grades and special features.
SR0	SR0-MC3-AF12	Bearings - Ball - 440C Stainless Basic Size Only. Barden prefixes and suffixes will determine precision grades and special features.
SR0SS	SR0A-ZZ-MC3	Bearings - Ball - 440C Stainless Basic Size Only. Barden prefixes and suffixes will determine precision grades and special features.
SR1	SR1-ACO-ECO	Bearings - Ball - 440C Stainless Basic Size Only. Barden prefixes and suffixes will determine precision grades and special features.
SR10SS	SR10A-ZZ-JP6	Bearings - Ball - 440C Stainless Basic Size Only. Barden prefixes and suffixes will determine precision grades and special features.
SR1204SSX1	SR1124-ZZ-MC3	Bearings - Ball - 440C Stainless Basic Size Only. Barden prefixes and suffixes will determine precision grades and special features.
SR133	SR133-MC3-AF12	Bearings - Ball - 440C Stainless Basic Size Only. Barden prefixes and suffixes will determine precision grades and special features.
SR133SS	SR133A-ZZS-MC3-JP6	Bearings - Ball - 440C Stainless Basic Size Only. Barden prefixes and suffixes will determine precision grades and special features.
SR133SSX3	SR1-3A-ZZ-MC3-B5	Bearings - Ball - High Precision - 440C Stainless Basic Size Only. Barden prefixes and suffixes will determine precision grades and special features.
SR1-4	SR1-4-MC3-AF12	Bearings - Ball - 440C Stainless Basic Size Only. Barden prefixes and suffixes will determine precision grades and special features.
SR143SS	SR143B-ZZS-MC3-U5	Bearings - Ball - High Precision - 440C Stainless Basic Size Only. Barden prefixes and suffixes will determine precision grades and special features.
SR143SSX3	SR143A-ZZ-MC3-U5	Bearings - Ball - High Precision - 440C Stainless Basic Size Only. Barden prefixes and suffixes will determine precision grades and special features.
SR144	SR144-MC3-AF12	Bearings - Ball - 440C Stainless Basic Size Only. Barden prefixes and suffixes will determine precision grades and special features.
SR144BY4	SR144-D98	Bearings - Dental Applications
SR144K30-11	SR144-MC34-GR7-R-L23	Bearings - Ball - High Precision - 440C Stainless
SR144SS	SR144A-ZZS-MC3	Bearings - Ball - 440C Stainless Basic Size Only. Barden prefixes and suffixes will determine precision grades and special features.
SR144SSX3	SR144A-ZZS-MC34-GR7-R-L23	Bearings - Ball - High Precision - 440C Stainless
SR144SSX4	SMR7323-032-ZZ-MC3	Bearings - Ball - 440C Stainless Basic Size Only. Barden prefixes and suffixes will determine precision grades and special features.
SR144STAY134	SR144-D28-ZS	Bearings - Dental Applications
SR144STAY134K3C10	SR144-D28-ZS	Bearings - Dental Applications
SR144STAY39K3C10	SR144-D106-ZS	Bearings - Dental Applications
SR144STAY55C10	SR144A-D105-ZS-KC-OPT	Bearings - Dental Applications Dental Special with Stepped OD
SR144STAY64K4V9G-28	SR144A-D27-ZS-KC	Bearings - Dental Applications
SR144STAY70	SR144-D28-ZS	Bearings - Dental Applications
SR144TAY24	SR144-D28	Bearings - Dental Applications
SR1-4SS	SR1-4B-ZZS-MC34-GR7-R-L23	Bearings - Ball - High Precision - 440C Stainless
SR1-4SS3-0-11	SR1-4B-ZZS-MC34-GR7-R-L23	Bearings - Ball - High Precision - 440C Stainless
SR1-5	SR1-5-MC3-JP6-AF12	Bearings - Ball - 440C Stainless Basic Size Only. Barden prefixes and suffixes will determine precision grades and special features.

Barden Basic Part	MBA Part Number	Description
SR153SX1	SR1-5B-ZS-MC3	Bearings - Ball - 440C Stainless Basic Size Only. Barden prefixes and suffixes will determine precision grades and special features.
SR154SSWX1K	SR2-5-ZZS-MC34-GR7-R-L23	Bearings - Ball - High Precision - 440C Stainless
SR154SSWX1K5V	SR2-5-ZZS-MC34-GR7-R-L23	Bearings - Ball - High Precision - 440C Stainless
SR154SSX1	SR2-5-ZZS-MC34-GR7-R-L23	Bearings - Ball - High Precision - 440C Stainless
SR155	SR155-MC3-AF12	Bearings - Ball - 440C Stainless Basic Size Only. Barden prefixes and suffixes will determine precision grades and special features.
SR155SS	SR155A-ZZS-MC3	Bearings - Ball - 440C Stainless Basic Size Only. Barden prefixes and suffixes will determine precision grades and special features.
SR156	SR156-MC3-AF12	Bearings - Ball - 440C Stainless Basic Size Only. Barden prefixes and suffixes will determine precision grades and special features.
SR156SS	SR156A-ZZS-MC3	Bearings - Ball - 440C Stainless Basic Size Only. Barden prefixes and suffixes will determine precision grades and special features.
SR1-5B	A-SR1-5-KB-GR5	Bearings - Ball - Angular Contact - 440C Stainless
SR1-5H	A-SR1-5-KB-GR5	Bearings - Ball - Angular Contact - 440C Stainless
SR1-5K30-11	SR1-5-MC34-GR5-R-L23	Bearings - Ball - High Precision - 440C Stainless
SR1-5SS	SR1-5A-ZZS-MC3	Bearings - Ball - 440C Stainless Basic Size Only. Barden prefixes and suffixes will determine precision grades and special features.
SR164SSX3	SR2-6C-ZZ-MC3	Bearings - Ball - 440C Stainless Basic Size Only. Barden prefixes and suffixes will determine precision grades and special features.
SR166	SR166-MC3-AF12	Bearings - Ball - 440C Stainless Basic Size Only. Barden prefixes and suffixes will determine precision grades and special features.
SR166SS	SR166-ZZS-MC3	Bearings - Ball - 440C Stainless Basic Size Only. Barden prefixes and suffixes will determine precision grades and special features.
SR166SS3	SR166-Z-C210-GR5-L23	Bearings - Ball - High Precision - 440C Stainless Aircraft Instrument Bearing
SR166SW3F0-11	SR166-Z-C210-GR5-L23	Bearings - Ball - High Precision - 440C Stainless Aircraft Instrument Bearing
SR168	SR168-MC3-AF12	Bearings - Ball - 440C Stainless Basic Size Only. Barden prefixes and suffixes will determine precision grades and special features.
SR168SS	SR168-ZZS-MC3	Bearings - Ball - 440C Stainless Basic Size Only. Barden prefixes and suffixes will determine precision grades and special features.
SR174SSX2	SMR108-032-ZZS-MC34-GR7-R-G48	Bearings - Ball - High Precision - 440C Stainless
SR174SSX3	SMR104-032A-ZZS-MC34-GR7-R-G48	Bearings - Ball - High Precision - 440C Stainless
SR174SSX5	SMR104-032-ZZS-MC34-GR7-R-G48	Bearings - Ball - High Precision - 440C Stainless
SR174SSX6	SR174-ZZ-MC3	Bearings - Ball - 440C Stainless Basic Size Only. Barden prefixes and suffixes will determine precision grades and special features.
SR1810	SR1810-MC3-AF12	Bearings - Ball - 440C Stainless Basic Size Only. Barden prefixes and suffixes will determine precision grades and special features.
SR1810SS	SR1810-ZZS-MC3	Bearings - Ball - 440C Stainless Basic Size Only. Barden prefixes and suffixes will determine precision grades and special features.
SR184SSX2	SR2-8C-ZZS-MC3-U3-G5	Bearings - Ball - 440C Stainless
SR184SSX2K3G2	SR2-8C-ZZS-MC3-U3-G5	Bearings - Ball - 440C Stainless
SR186SLOX3K5	SR3-Z-MC5-GR7	Bearings - Ball - High Precision - 440C Stainless
SR186SSX2	SR3-ZZS-MC34-GR7-R-G48	Bearings - Ball - High Precision - 440C Stainless
SR186SSX3	SR3B-ZZ-MC5-GR7-R-18150D-L106	Bearings - Ball - High Precision - 440C Stainless
SR186SWX3K5V	SR3B-Z-MC5-GR7-R-18150D-L106	Bearings - Ball - High Precision - 440C Stainless
SR186SWX3K5VLF0-11	SR3B-Z-MC5-GR7-R-18150D-L106	Bearings - Ball - High Precision - 440C Stainless
SR186SX3	SR3B-Z-MC5-GR7-R-18150D-L106	Bearings - Ball - High Precision - 440C Stainless
SR188	SR188-MC3-AF12	Bearings - Ball - 440C Stainless Basic Size Only. Barden prefixes and suffixes will determine precision grades and special features.
SR188SS	SR188A-ZZ-MC3	Bearings - Ball - 440C Stainless Basic Size Only. Barden prefixes and suffixes will determine precision grades and special features.
SR188SSW5VL	SR188A-ZZ-MC5-GR7-R-1475D-L106	Bearings - Ball - High Precision - 440C Stainless
SR188SSWX19K50-11	SR188C-ZZS-MC3-B7	Bearings - Ball - High Precision - 440C Stainless
SR188SSX19	SR188C-ZZS-MC3-B7	Bearings - Ball - High Precision - 440C Stainless
SR194SSX2	SMR14653-032-ZZ-MC3	Bearings - Ball - 440C Stainless Basic Size Only. Barden prefixes and suffixes will determine precision grades and special features.
SR196SSX1	SMR14653-048-ZZ-MC3	Bearings - Ball - 440C Stainless Basic Size Only. Barden prefixes and suffixes will determine precision grades and special features.
SR1SS	SR1B-ZZ-MC3	Bearings - Ball - 440C Stainless Basic Size Only. Barden prefixes and suffixes will determine precision grades and special features.
SR2	SR2-MC3-AF12	Bearings - Ball - 440C Stainless Basic Size Only. Barden prefixes and suffixes will determine precision grades and special features.
SR2-5	SR2-5-MC3-AF12	Bearings - Ball - 440C Stainless Basic Size Only. Barden prefixes and suffixes will determine precision grades and special features.

Barden Basic Part	MBA Part Number	Description
SR2-5K25	SR2-5-MC34-GR5-R-L23	Bearings - Ball - High Precision - 440C Stainless
SR2-5SS	SR2-5A-ZZ-MC3	Bearings - Ball - 440C Stainless
		Basic Size Only. Barden prefixes and suffixes will determine precision grades and special features.
SR2-5SS3-0-11	SR2-5A-ZZS-MC34-GR7-R-L23	Bearings - Ball - High Precision - 440C Stainless
SR2-5SS3G-2	SR2-5A-ZZ-MC3-JP6	Bearings - Ball - 440C Stainless
		Basic Size Only. Barden prefixes and suffixes will determine precision grades and special features.
SR2-5SS3G33	SR2-5A-ZZS-MC34-U3-G36	Bearings - Ball - 440C Stainless
SR2-5SS5	SR2-5A-FF-MC5-GR5-L23	Bearings - Ball - High Precision - 440C Stainless
SR2-5STAY25	SR2-5A-ZS-U7-D17-KC	Bearings - Dental Applications
SR2-5SX2	SR2-5-ZZS-MC34-GR7-R-L23	Bearings - Ball - High Precision - 440C Stainless
SR2-6	SR2-6-MC3-AF12	Bearings - Ball - 440C Stainless
		Basic Size Only. Barden prefixes and suffixes will determine precision grades and special features.
SR2-6SS	SR2-6A-ZZ-MC3	Bearings - Ball - 440C Stainless
		Basic Size Only. Barden prefixes and suffixes will determine precision grades and special features.
SR2A	SR2-8A-MC3-AF12	Bearings - Ball - 440C Stainless
		Basic Size Only. Barden prefixes and suffixes will determine precision grades and special features.
SR2ASS	SR2-8A-ZZ-MC3	Bearings - Ball - 440C Stainless
		Basic Size Only. Barden prefixes and suffixes will determine precision grades and special features.
SR2B	A-SR2-KB-GR5	Bearings - Ball - Angular Contact - 440C Stainless
SR2H	A-SR2-KB-GR5	Bearings - Ball - Angular Contact - 440C Stainless
SR2SS	SR2-ZZ-MC3	Bearings - Ball - 440C Stainless
		Basic Size Only. Barden prefixes and suffixes will determine precision grades and special features.
SR2SSW30-11	SR2-ZZS-MC34-GR7-R-AF12	Bearings - Ball - High Precision - 440C Stainless
SR2SSW3V	SR2-ZZS-MC34-GR7-R-AF12	Bearings - Ball - High Precision - 440C Stainless
SR2SSW3VLF0-11	SR2-ZZS-MC34-GR7-R-AF12	Bearings - Ball - High Precision - 440C Stainless
SR2SSW5	SR2-FF-MC5-GR5	Bearings - Ball - High Precision - 440C Stainless
SR2SSX52	SR2-6-ZS-MC3-GR7-G48	Bearings - Ball - High Precision - 440C Stainless
		Basic Size Only. Barden prefixes and suffixes will determine precision grades and special features.
SR3	SR3-MC3-AF12	Bearings - Ball - 440C Stainless
		Basic Size Only. Barden prefixes and suffixes will determine precision grades and special features.
SR33PPDK58	SR3C-ZZS-GR7-MC5-R-L21	Bearings - Ball - High Precision - 440C Stainless
SR3B	A-SR3-KC-GR5	Bearings - Ball - Angular Contact - 440C Stainless
SR3H	A-SR3-KC-GR5	Bearings - Ball - Angular Contact - 440C Stainless
SR3SS	SR3C-ZZ-MC3	Bearings - Ball - 440C Stainless
		Basic Size Only. Barden prefixes and suffixes will determine precision grades and special features.
SR3SS3	SR3C-ZZS-MC3-GR5-G48	Bearings - Ball - High Precision - 440C Stainless
SR3SS3G-2	SR3C-ZZS-MC3-GR5-G48	Bearings - Ball - High Precision - 440C Stainless
SR3SSW5	SR3C-ZZS-MC5-GR5-G42	Bearings - Ball - High Precision - 440C Stainless
SR3SSW50-15	SR3C-ZZS-GR7-MC5-R-L21	Bearings - Ball - High Precision - 440C Stainless
SR3SSX31	SMR14463-048-ZZ-MC3	Bearings - Ball - 440C Stainless
		Basic Size Only. Barden prefixes and suffixes will determine precision grades and special features.
SR3SSX37	SMR18888-048-ZZ-MC3	Bearings - Ball - 440C Stainless
		Basic Size Only. Barden prefixes and suffixes will determine precision grades and special features.
SR3SSX62	SMR19601-048-ZZ-MC3	Bearings - Ball - 440C Stainless
		Basic Size Only. Barden prefixes and suffixes will determine precision grades and special features.
SR3SSX69	SR3D-ZZ-MC3-B7	Bearings - Ball - 440C Stainless
SR3SSX8	SR1126-ZZ-C613-U5	Bearings - Ball - High Precision - 440C Stainless
SR4	SR4-MC3-AF12	Bearings - Ball - 440C Stainless
		Basic Size Only. Barden prefixes and suffixes will determine precision grades and special features.
SR4A	SR4-12A-MC3-AF12	Bearings - Ball - 440C Stainless
		Basic Size Only. Barden prefixes and suffixes will determine precision grades and special features.
SR4ASS	SR4-12B-ZZ-MC3	Bearings - Ball - 440C Stainless
		Basic Size Only. Barden prefixes and suffixes will determine precision grades and special features.
SR4ASS5-0-15	SR4-12B-ZZS-MC5-U5-L23	Bearings - Ball - High Precision - 440C Stainless
SR4B	A-SR4-KC-GR5	Bearings - Ball - Angular Contact - 440C Stainless
SR4H	A-SR4-KC-GR5	Bearings - Ball - Angular Contact - 440C Stainless
SR4HX316	A-SR4-KC-GR5	Bearings - Ball - Angular Contact - 440C Stainless
SR4SS3	SR4-ZZ-MC3-JP6	Bearings - Ball - 440C Stainless
		Basic Size Only. Barden prefixes and suffixes will determine precision grades and special features.
SR4SSW30-11	SR4-ZZS-MC34-GR5-R-L23	Bearings - Ball - High Precision - 440C Stainless
SR4SSW40-11	SR4-ZZS-MC4-GR7L23DIS4-60-400D	Bearings - Ball - High Precision - 440C Stainless
SR4SSWX379K5VLC0-11-2	SR4-ZZS-MC5-GR7-40400D-S1-J113	Bearings - Ball - High Precision - 440C Stainless
SR4SSX50K3V	SR4-ZZS-MC4-GR7L23DIS4-60-400D	Bearings - Ball - High Precision - 440C Stainless
SR4SSX50K3VLF0-11	SR4-ZZS-MC4-GR7L23DIS4-60-400D	Bearings - Ball - High Precision - 440C Stainless

Barden Basic Part	MBA Part Number	Description
SR4SSX68	SMR26454-064-ZZ-MC3	Bearings - Ball - 440C Stainless Basic Size Only. Barden prefixes and suffixes will determine precision grades and special features.
SR6	SR6-MC3-AF12	Bearings - Ball - 440C Stainless Basic Size Only. Barden prefixes and suffixes will determine precision grades and special features.
SR6SS	SR6A-ZZ-MC3	Bearings - Ball - 440C Stainless Basic Size Only. Barden prefixes and suffixes will determine precision grades and special features.
SR6SS3	SR6A-ZZS-MC34-GR5-AF12	Bearings - Ball - High Precision - 440C Stainless
SR6SS3-0-11	SR6A-ZZS-MC34-GR7-AF12	Bearings - Ball - High Precision - 440C Stainless
SR6SSTQX55K5	SR6-ZZS-MC5-GR7-R-60400D-J343	Bearings - Ball - High Precision - 440C Stainless
SR6SSW	SR6A-ZZS-MC34-GR7-AF12	Bearings - Ball - High Precision - 440C Stainless
SR6SSWY43	SR6-ZZS-MC5-GR5-R-G5	Bearings - Ball - High Precision - 440C Stainless No longer made 23/3/2022
SR8SS	SR8A-ZZ	Bearings - Ball - 440C Stainless Basic Size Only. Barden prefixes and suffixes will determine precision grades and special features.
SRW0	SWR0-MC3	Bearings - Ball - WIR - 440C Stainless Basic Size Only. Barden prefixes and suffixes will determine precision grades and special features.
SRW1	SWR1-MC3	Bearings - Ball - WIR - 440C Stainless Basic Size Only. Barden prefixes and suffixes will determine precision grades and special features.
SRW133	SWR133-MC34-GR5-R-L23	Bearings - Ball - WIR - High Precision - 440C Stainless
SRW133SS	SWR133A-ZZ-MC3	Bearings - Ball - WIR - 440C Stainless Basic Size Only. Barden prefixes and suffixes will determine precision grades and special features.
SRW1-4	SWR1-4-MC3	Bearings - Ball - WIR - 440C Stainless Basic Size Only. Barden prefixes and suffixes will determine precision grades and special features.
SRW144	SWR144-MC34-GR5-R-L23	Bearings - Ball - WIR - High Precision - 440C Stainless
SRW144SS	SWR144A-ZZS-MC3	Bearings - Ball - WIR - 440C Stainless Basic Size Only. Barden prefixes and suffixes will determine precision grades and special features.
SRW1-4SS	SWR1-4B-ZZS-MC3	Bearings - Ball - WIR - 440C Stainless Basic Size Only. Barden prefixes and suffixes will determine precision grades and special features.
SRW1-5	SWR1-5-MC3	Bearings - Ball - WIR - 440C Stainless Basic Size Only. Barden prefixes and suffixes will determine precision grades and special features.
SRW155	SWR155-MC3	Bearings - Ball - WIR - 440C Stainless Basic Size Only. Barden prefixes and suffixes will determine precision grades and special features.
SRW155SS	SWR155A-ZZS-MC34-U3-G5	Bearings - Ball - WIR - 440C Stainless
SRW156	SWR156-MC3	Bearings - Ball - WIR - 440C Stainless Basic Size Only. Barden prefixes and suffixes will determine precision grades and special features.
SRW156SS	SWR156A-ZZS-MC3-AF12	Bearings - Ball - WIR - 440C Stainless Basic Size Only. Barden prefixes and suffixes will determine precision grades and special features.
SRW1-5SS	SWR1-5A-ZZS-MC3	Bearings - Ball - WIR - 440C Stainless Basic Size Only. Barden prefixes and suffixes will determine precision grades and special features.
SRW166	SWR166-MC34-U3-G5	Bearings - Ball - WIR - 440C Stainless
SRW166SS	SWR166-ZZ-MC3	Bearings - Ball - WIR - 440C Stainless Basic Size Only. Barden prefixes and suffixes will determine precision grades and special features.
SRW168	SWR168-MC3	Bearings - Ball - WIR - 440C Stainless Basic Size Only. Barden prefixes and suffixes will determine precision grades and special features.
SRW168SS	SWR168-ZZS-ECO	Bearings - Ball - WIR - 440C Stainless Basic Size Only. Barden prefixes and suffixes will determine precision grades and special features.
SRW1810	SWR1810-ZZS-MC3	Bearings - Ball - WIR - 440C Stainless Basic Size Only. Barden prefixes and suffixes will determine precision grades and special features.
SRW1810SS	SWR1810-ZZS-MC3	Bearings - Ball - WIR - 440C Stainless Basic Size Only. Barden prefixes and suffixes will determine precision grades and special features.
SRW188	SWR188-MC3	Bearings - Ball - WIR - 440C Stainless Basic Size Only. Barden prefixes and suffixes will determine precision grades and special features.
SRW188SS	SWR188A-ZZ-MC3	Bearings - Ball - WIR - 440C Stainless Basic Size Only. Barden prefixes and suffixes will determine precision grades and special features.
SRW2	SWR2-MC3-GR5	Bearings - Ball - WIR - High Precision - 440C Stainless Basic Size Only. Barden prefixes and suffixes will determine precision grades and special features.
SRW2-5	SWR2-5-MC34-GR5-R-L23	Bearings - Ball - WIR - High Precision - 440C Stainless
SRW2-5SS	SWR2-5A-ZZ-MC3	Bearings - Ball - WIR - 440C Stainless Basic Size Only. Barden prefixes and suffixes will determine precision grades and special features.
SRW2-6	SWR2-6-MC3	Bearings - Ball - WIR - 440C Stainless Basic Size Only. Barden prefixes and suffixes will determine precision grades and special features.
SRW2-6SS	SWR2-6A-ZZ-MC3	Bearings - Ball - WIR - 440C Stainless Basic Size Only. Barden prefixes and suffixes will determine precision grades and special features.
SRW2SS	SWR2-ZZ-MC3	Bearings - Ball - WIR - 440C Stainless Basic Size Only. Barden prefixes and suffixes will determine precision grades and special features.
SRW3SS	SWR3C-ZZ-MC3-AF12	Bearings - Ball - WIR - 440C Stainless Basic Size Only. Barden prefixes and suffixes will determine precision grades and special features.

Barden Basic Part	MBA Part Number	Description
SRW4SS	SWR4-ZZ-MC3	Bearings - Ball - WIR - 440C Stainless Basic Size Only. Barden prefixes and suffixes will determine precision grades and special features.
SSR4X3ZZMCRA7P24T45	SR4-ZZS-MC4-GR7L23DIS4-60-400D	Bearings - Ball - High Precision - 440C Stainless
SWR1012SS2A	SR11012B-ZZS-KC-MC3-U7	Bearings - Ball - High Precision - 440C Stainless
SWR1012SSZA46V	SR11012B-ZZS-KC-MC3-U7	Bearings - Ball - High Precision - 440C Stainless
VSR4SSW4VF0-11	SR4-ZZS-MC4-GR5-R-L23	Bearings - Ball - High Precision - 440C Stainless

Download PDF Catalogues

<http://www.minibearings.com.au/catalogue/quick/>

MBA Line Card Brochure

<http://www.minibearings.com.au/catalogue/charts/>

MBA Picture Brochure

<http://www.minibearings.com.au/catalogue/charts/>

Measuring Small Parts

<http://www.minibearings.com.au/catalogue/info/>

Miniature Bearing Cross Reference

<http://www.minibearings.com.au/catalogue/charts/>

Bearing Prefix and Suffix Listing

<http://www.minibearings.com.au/catalogue/charts/>



Distributed By

Miniature Bearings Australia
<http://www.minibearings.com.au>
sales@minibearings.com.au

Resellers: Please place your contact sticker over our details

Avoid verbal communication

We sell an extensive range of products with varying amounts of technical data. Please assist us to provide you with accurate information by placing your orders and enquiries online or by e-mail.

Barden Cross Reference