



MBA

2024.1

Roll Pins and Coiled Pins

Carbon Steel - Zinc Plated - Stainless Steel

Coiled Pins



Roll Pins

Coiled pins Pages 3 - 23

Roll Pins Pages 23 - 63

Please ensure you check the website for full information before ordering pins. This catalogue is designed as a quick reference to help you find potentially suitable parts quickly.

Coiled Pins - are a heavy duty fastener similar to a roll pin, only much stronger. These are generally intended as semi-permanent fixtures, as they are not easily removed once assembled.

Type the part number from this catalogue into the search box on any web page for more information, pricing and availability.

Diagrams

Roll Pins

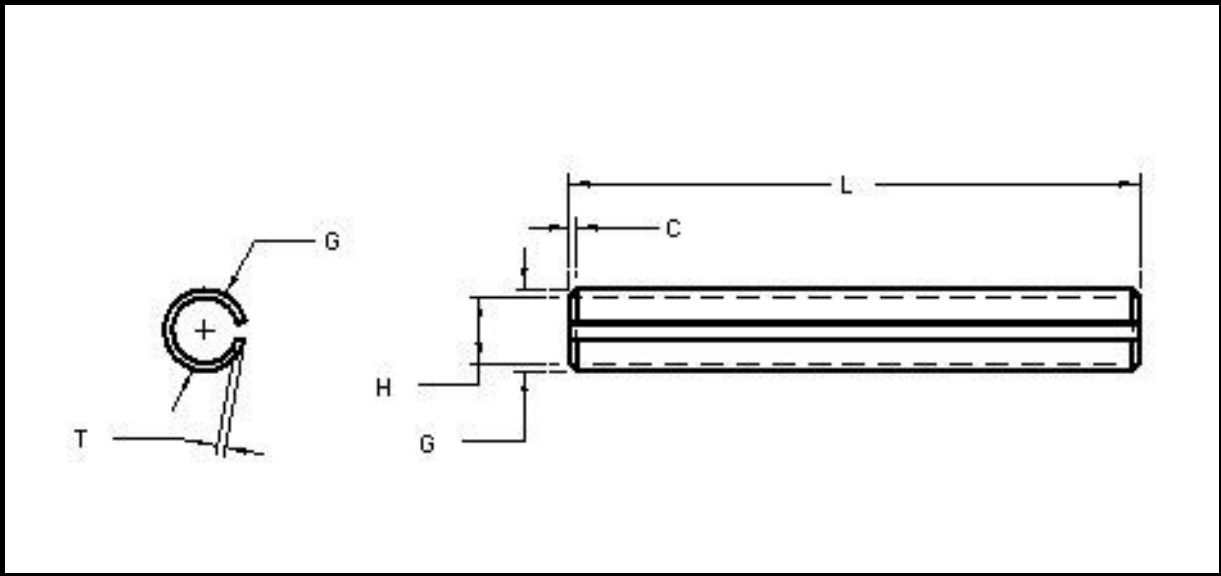

Coiled Pins

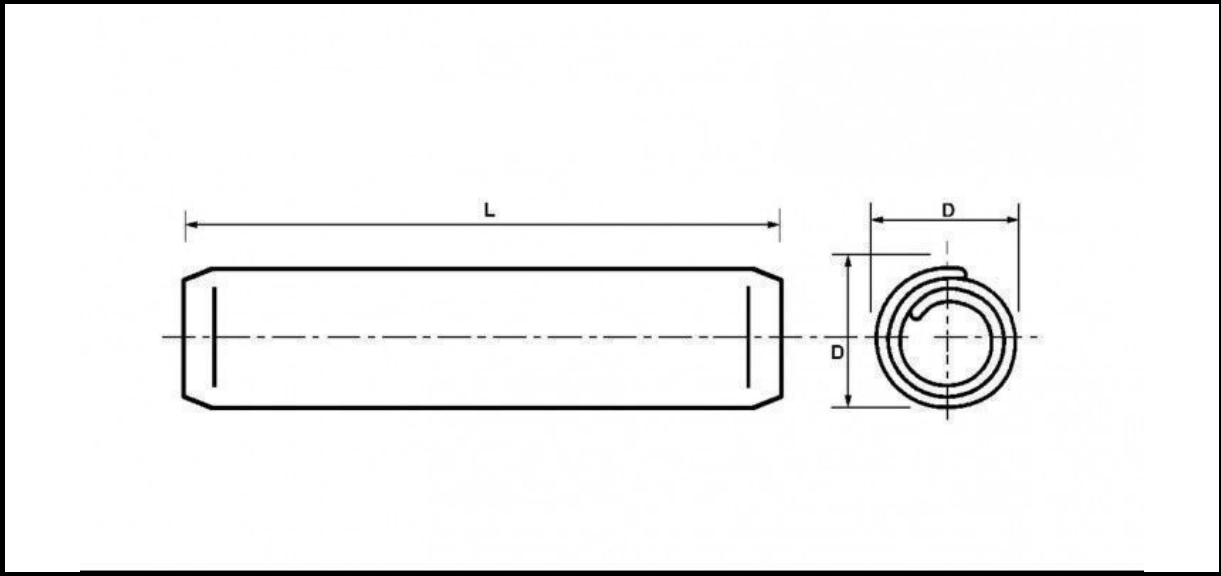

Coiled Pins

Nom. Hole Diameter mm (inches)	Length mm	Drill Size mm	Part Number	
0.79 (0.031")	3.18	0.79 - 0.81	PSP-007-003-S2	<i>Pins - Coiled - Stainless Steel - Standard Duty</i>
	+/-0.25			Material: 304 Stainless Steel
0.79 (0.031")	3.18	0.79 - 0.81	PSP-007-003-S420	<i>Pins - Coiled - Stainless Steel - Standard Duty</i>
	+/-0.25			Material: 420 Stainless
0.79 (0.031")	4.76	0.79 - 0.81	PSP-007-005-S2	<i>Pins - Coiled - Stainless Steel - Standard Duty</i>
	+/-0.25			Material: 304 Stainless Steel
0.79 (0.031")	4.76	0.79 - 0.81	PSP-007-005-S420	<i>Pins - Coiled - Stainless Steel - Standard Duty</i>
	+/-0.25			Material: 420 Stainless
0.79 (0.031")	6.35	0.79 - 0.81	PSP-007-006-S2	<i>Pins - Coiled - Stainless Steel - Standard Duty</i>
	+/-0.25			Material: 304 Stainless Steel
0.79 (0.031")	6.35	0.79 - 0.81	** PSP-007-006-S420	<i>Pins - Coiled - Stainless Steel - Standard Duty</i>
	+/-0.25			Material: 420 Stainless
0.79 (0.031")	7.93	0.79 - 0.81	PSP-007-008-S420	<i>Pins - Coiled - Stainless Steel - Standard Duty</i>
	+/-0.25			Material: 420 Stainless
0.79 (0.031")	9.53	0.79 - 0.81	PSP-007-010-S2	<i>Pins - Coiled - Stainless Steel - Standard Duty</i>
	+/-0.25			Material: 304 Stainless Steel
0.79 (0.031")	9.53	0.79 - 0.81	PSP-007-010-S420	<i>Pins - Coiled - Stainless Steel - Standard Duty</i>
	+/-0.25			Material: 420 Stainless
0.79 (0.031")	11.13	0.79 - 0.81	PSP-007-011-S420	<i>Pins - Coiled - Stainless Steel - Standard Duty</i>
	+/-0.50			Material: 420 Stainless
0.79 (0.031")	12.70	0.79 - 0.81	PSP-007-013-S2	<i>Pins - Coiled - Stainless Steel - Standard Duty</i>
	+/-0.50			Material: 304 Stainless Steel
0.79 (0.031")	12.70	0.79 - 0.81	PSP-007-013-S420	<i>Pins - Coiled - Stainless Steel - Standard Duty</i>
	+/-0.50			Material: 420 Stainless
0.79 (0.031")	15.88	0.79 - 0.81	PSP-007-016-S2	<i>Pins - Coiled - Stainless Steel - Standard Duty</i>
	+/-0.50			Material: 304 Stainless Steel
0.80 (0.031")	4.00	0.80 - 0.84	PSP-008-004-S2	<i>Pins - Coiled - Stainless Steel - Standard Duty</i>
	+/-0.25			Material: 304 Stainless Steel
0.80 (0.031")	8.00	0.80 - 0.84	PSP-008-008-S2	<i>Pins - Coiled - Stainless Steel - Standard Duty</i>
	+/-0.25			Material: 304 Stainless Steel
0.80 (0.031")	12.00	0.80 - 0.84	PSP-008-012-S2	<i>Pins - Coiled - Stainless Steel - Standard Duty</i>
	+/-0.50			Material: 304 Stainless Steel
1.00 (0.039")	4.00	1.00 - 1.04	PSP-010-004-S2	<i>Pins - Coiled - Stainless Steel - Standard Duty</i>
	+/-0.25			Material: 304 Stainless Steel
1.00 (0.039")	5.00	1.00 - 1.04	PSP-010-005-S2	<i>Pins - Coiled - Stainless Steel - Standard Duty</i>
	+/-0.25			Material: 304 Stainless Steel
1.00 (0.039")	6.00	1.00 - 1.04	PSP-010-006-S2	<i>Pins - Coiled - Stainless Steel - Standard Duty</i>
	+/-0.25			Material: 304 Stainless Steel
1.00 (0.039")	8.00	1.00 - 1.04	** PSP-010-008-S2	<i>Pins - Coiled - Stainless Steel - Standard Duty</i>
	+/-0.25			Material: 304 Stainless Steel
1.00 (0.039")	10.00	1.00 - 1.04	PSP-010-010-S2	<i>Pins - Coiled - Stainless Steel - Standard Duty</i>
	+/-0.50			Material: 304 Stainless Steel
1.00 (0.039")	12.00	1.00 - 1.04	PSP-010-012-S2	<i>Pins - Coiled - Stainless Steel - Standard Duty</i>
	+/-0.50			Material: 304 Stainless Steel
1.00 (0.039")	14.00	1.00 - 1.04	PSP-010-014-S2	<i>Pins - Coiled - Stainless Steel - Standard Duty</i>
	+/-0.50			Material: 304 Stainless Steel
1.00 (0.039")	16.00	1.00 - 1.04	PSP-010-016-S2	<i>Pins - Coiled - Stainless Steel - Standard Duty</i>
	+/-0.50			Material: 304 Stainless Steel
1.19 (0.047")	4.76	1.19 - 1.22	PSP-011-005-S2	<i>Pins - Coiled - Stainless Steel - Standard Duty</i>
	+/-0.25			Material: 304 Stainless Steel
1.19 (0.047")	6.35	1.19 - 1.22	PSP-011-006-S2	<i>Pins - Coiled - Stainless Steel - Standard Duty</i>
	+/-0.25			Material: 304 Stainless Steel
1.19 (0.047")	7.94	1.19 - 1.22	PSP-011-008-S2	<i>Pins - Coiled - Stainless Steel - Standard Duty</i>
	+/-0.25			Material: 304 Stainless Steel
1.19 (0.047")	9.53	1.19 - 1.22	PSP-011-010-S2	<i>Pins - Coiled - Stainless Steel - Standard Duty</i>
	+/-0.25			Material: 304 Stainless Steel
1.19 (0.047")	11.11	1.19 - 1.22	PSP-011-011-S2	<i>Pins - Coiled - Stainless Steel - Standard Duty</i>
	+/-0.50			Material: 304 Stainless Steel
1.19 (0.047")	12.70	1.19 - 1.22	PSP-011-013-S2	<i>Pins - Coiled - Stainless Steel - Standard Duty</i>
	+/-0.50			Material: 304 Stainless Steel
1.20 (0.047")	4.00	1.20 - 1.24	PSP-012-004-S2	<i>Pins - Coiled - Stainless Steel - Standard Duty</i>
	+/-0.25			Material: 304 Stainless Steel

Usually stocked or Short Delivery
 ** Available while stocks last **

Long Delivery or Large Minimum Quantities
 Not in current production

Coiled Pins

Nom. Hole Diameter mm (inches)	Length mm	Drill Size mm	Part Number	
1.20 (0.047")	8.00 +/-0.25	1.20 - 1.24	PSP-012-008-S2	<i>Pins - Coiled - Stainless Steel - Standard Duty</i> Material: 304 Stainless Steel
1.20 (0.047")	12.00 +/-0.50	1.20 - 1.24	PSP-012-012-S2	<i>Pins - Coiled - Stainless Steel - Standard Duty</i> Material: 304 Stainless Steel
1.32 (0.052")	3.18 +/-0.25	1.32 - 1.35	PSP-013-003-S2	<i>Pins - Coiled - Stainless Steel - Standard Duty</i> Material: 304 Stainless Steel
1.32 (0.052")	4.76 +/-0.25	1.32 - 1.35	PSP-013-005-S2	<i>Pins - Coiled - Stainless Steel - Standard Duty</i> Material: 304 Stainless Steel
1.32 (0.052")	6.35 +/-0.25	1.32 - 1.35	PSP-013-006-S2	<i>Pins - Coiled - Stainless Steel - Standard Duty</i> Material: 304 Stainless Steel
1.32 (0.052")	7.94 +/-0.25	1.32 - 1.35	PSP-013-008-S2	<i>Pins - Coiled - Stainless Steel - Standard Duty</i> Material: 304 Stainless Steel
1.32 (0.052")	9.53 +/-0.25	1.32 - 1.35	PSP-013-010-S2	<i>Pins - Coiled - Stainless Steel - Standard Duty</i> Material: 304 Stainless Steel
1.32 (0.052")	11.11 +/-0.50	1.32 - 1.35	PSP-013-011-S2	<i>Pins - Coiled - Stainless Steel - Standard Duty</i> Material: 304 Stainless Steel
1.32 (0.052")	12.70 +/-0.50	1.32 - 1.35	PSP-013-013-S2	<i>Pins - Coiled - Stainless Steel - Standard Duty</i> Material: 304 Stainless Steel
1.50 (0.059")	5.00 +/-0.25	1.50 - 1.60	PSP-015-005-S2	<i>Pins - Coiled - Stainless Steel - Standard Duty</i> Material: 304 Stainless Steel
1.50 (0.059")	5.00 +/-0.25	1.50 - 1.60	PSP-015-005-C	<i>Pins - Coiled - Plain - Standard Duty</i> Material: High Carbon Steel
1.50 (0.059")	6.00 +/-0.25	1.50 - 1.60	PSP-015-006-S2	<i>Pins - Coiled - Stainless Steel - Standard Duty</i> Material: 304 Stainless Steel
1.50 (0.059")	6.00 +/-0.25	1.50 - 1.60	PSP-015-006-C	<i>Pins - Coiled - Plain - Standard Duty</i> Material: High Carbon Steel
1.50 (0.059")	8.00 +/-0.25	1.50 - 1.60	PSP-015-008-S2	<i>Pins - Coiled - Stainless Steel - Standard Duty</i> Material: 304 Stainless Steel
1.50 (0.059")	8.00 +/-0.25	1.50 - 1.60	PSP-015-008-C	<i>Pins - Coiled - Plain - Standard Duty</i> Material: High Carbon Steel
1.50 (0.059")	10.00 +/-0.50	1.50 - 1.60	PSP-015-010-S2	<i>Pins - Coiled - Stainless Steel - Standard Duty</i> Material: 304 Stainless Steel
1.50 (0.059")	10.00 +/-0.50	1.50 - 1.60	PSP-015-010-C	<i>Pins - Coiled - Plain - Standard Duty</i> Material: High Carbon Steel
1.50 (0.059")	12.00 +/-0.50	1.50 - 1.60	PSP-015-012-S2	<i>Pins - Coiled - Stainless Steel - Standard Duty</i> Material: 304 Stainless Steel
1.50 (0.059")	12.00 +/-0.50	1.50 - 1.60	PSP-015-012-C	<i>Pins - Coiled - Plain - Standard Duty</i> Material: High Carbon Steel
1.50 (0.059")	14.00 +/-0.50	1.50 - 1.60	PSP-015-014-S2	<i>Pins - Coiled - Stainless Steel - Standard Duty</i> Material: 304 Stainless Steel
1.50 (0.059")	14.00 +/-0.50	1.50 - 1.60	PSP-015-014-C	<i>Pins - Coiled - Plain - Standard Duty</i> Material: High Carbon Steel
1.50 (0.059")	16.00 +/-0.50	1.50 - 1.60	PSP-015-016-S2	<i>Pins - Coiled - Stainless Steel - Standard Duty</i> Material: 304 Stainless Steel
1.50 (0.059")	16.00 +/-0.50	1.50 - 1.60	PSP-015-016-C	<i>Pins - Coiled - Plain - Standard Duty</i> Material: High Carbon Steel
1.50 (0.059")	20.00 +/-0.50	1.50 - 1.60	PSP-015-020-S2	<i>Pins - Coiled - Stainless Steel - Standard Duty</i> Material: 304 Stainless Steel
1.50 (0.059")	24.00 +/-0.50	1.50 - 1.60	PSP-015-024-S2	<i>Pins - Coiled - Stainless Steel - Standard Duty</i> Material: 304 Stainless Steel
1.59 (0.063")	4.76 +/-0.25	1.59 - 1.65	PSP-016-005-C	<i>Pins - Coiled - Plain - Standard Duty</i> Material: High Carbon Steel
1.59 (0.063")	6.35 +/-0.25	1.59 - 1.65	PSP-016-006H-C	<i>Pins - Coiled - Plain - Heavy Duty</i> Material: High Carbon Steel
1.59 (0.063")	6.35 +/-0.25	1.59 - 1.65	PSP-016-006-S2	<i>Pins - Coiled - Stainless Steel - Standard Duty</i> Material: 304 Stainless Steel
1.59 (0.063")	6.35 +/-0.25	1.59 - 1.65	PSP-016-006-C	<i>Pins - Coiled - Plain - Standard Duty</i> Material: High Carbon Steel
1.59 (0.063")	7.94 +/-0.25	1.59 - 1.65	PSP-016-008H-C	<i>Pins - Coiled - Plain - Heavy Duty</i> Material: High Carbon Steel
1.59 (0.063")	7.94 +/-0.25	1.59 - 1.65	PSP-016-008-S2	<i>Pins - Coiled - Stainless Steel - Standard Duty</i> Material: 304 Stainless Steel

Usually stocked or Short Delivery
 ** Available while stocks last **

Long Delivery or Large Minimum Quantities
 Not in current production

Coiled Pins

Nom. Hole Diameter mm (inches)	Length mm	Drill Size mm	Part Number		
1.59 (0.063")	7.94 +/-0.25	1.59 - 1.65	PSP-016-008-C	Pins - Coiled - Plain - Standard Duty	Material: High Carbon Steel
1.59 (0.063")	9.53 +/-0.25	1.59 - 1.65	PSP-016-010H-C	Pins - Coiled - Plain - Heavy Duty	Material: High Carbon Steel
1.59 (0.063")	9.53 +/-0.25	1.59 - 1.65	PSP-016-010-S2	Pins - Coiled - Stainless Steel - Standard Duty	Material: 304 Stainless Steel
1.59 (0.063")	9.53 +/-0.25	1.59 - 1.65	PSP-016-010-C	Pins - Coiled - Plain - Standard Duty	Material: High Carbon Steel
1.59 (0.063")	11.11 +/-0.50	1.59 - 1.65	PSP-016-011-S2	Pins - Coiled - Stainless Steel - Standard Duty	Material: 304 Stainless Steel
1.59 (0.063")	11.11 +/-0.50	1.59 - 1.65	PSP-016-011-C	Pins - Coiled - Plain - Standard Duty	Material: High Carbon Steel
1.59 (0.063")	12.70 +/-0.50	1.59 - 1.65	PSP-016-013H-C	Pins - Coiled - Plain - Heavy Duty	Material: High Carbon Steel
1.59 (0.063")	12.70 +/-0.50	1.59 - 1.65	PSP-016-013-S2	Pins - Coiled - Stainless Steel - Standard Duty	Material: 304 Stainless Steel
1.59 (0.063")	12.70 +/-0.50	1.59 - 1.65	PSP-016-013-C	Pins - Coiled - Plain - Standard Duty	Material: High Carbon Steel
1.59 (0.063")	14.29 +/-0.50	1.59 - 1.65	PSP-016-014-S2	Pins - Coiled - Stainless Steel - Standard Duty	Material: 304 Stainless Steel
1.59 (0.063")	15.88 +/-0.50	1.59 - 1.65	PSP-016-016-S2	Pins - Coiled - Stainless Steel - Standard Duty	Material: 304 Stainless Steel
1.59 (0.063")	15.88 +/-0.50	1.59 - 1.65	PSP-016-016-C	Pins - Coiled - Plain - Standard Duty	Material: High Carbon Steel
1.59 (0.063")	17.48 +/-0.50	1.59 - 1.65	PSP-016-017-C	Pins - Coiled - Plain - Standard Duty	Material: High Carbon Steel
1.59 (0.063")	19.05 +/-0.50	1.59 - 1.65	PSP-016-019-C	Pins - Coiled - Plain - Standard Duty	Material: High Carbon Steel
1.59 (0.063")	22.23 +/-0.50	1.59 - 1.65	PSP-016-022-C	Pins - Coiled - Plain - Standard Duty	Material: High Carbon Steel
1.59 (0.063")	23.83 +/-0.50	1.59 - 1.65	** PSP-016-024-C	Pins - Coiled - Plain - Standard Duty	Material: High Carbon Steel
1.59 (0.063")	25.40 +/-0.50	1.59 - 1.65	PSP-016-025-C	Pins - Coiled - Plain - Standard Duty	Material: High Carbon Steel
1.98 (0.078")	6.35 +/-0.25	1.98 - 2.06	PSP-019-006-C	Pins - Coiled - Plain - Standard Duty	Material: High Carbon Steel
1.98 (0.078")	7.94 +/-0.25	1.98 - 2.06	PSP-019-008-C	Pins - Coiled - Plain - Standard Duty	Material: High Carbon Steel
1.98 (0.078")	9.53 +/-0.25	1.98 - 2.06	PSP-019-010-C	Pins - Coiled - Plain - Standard Duty	Material: High Carbon Steel
1.98 (0.078")	11.11 +/-0.50	1.98 - 2.06	PSP-019-011-C	Pins - Coiled - Plain - Standard Duty	Material: High Carbon Steel
1.98 (0.078")	12.70 +/-0.50	1.98 - 2.06	PSP-019-013-C	Pins - Coiled - Plain - Standard Duty	Material: High Carbon Steel
1.98 (0.078")	15.88 +/-0.50	1.98 - 2.06	PSP-019-016-C	Pins - Coiled - Plain - Standard Duty	Material: High Carbon Steel
1.98 (0.078")	19.05 +/-0.50	1.98 - 2.06	PSP-019-019-C	Pins - Coiled - Plain - Standard Duty	Material: High Carbon Steel
1.98 (0.078")	25.40 +/-0.50	1.98 - 2.06	PSP-019-025-C	Pins - Coiled - Plain - Standard Duty	Material: High Carbon Steel
2.00 (0.079")	6.00 +/-0.25	2.00 - 2.10	PSP-020-006-S2	Pins - Coiled - Stainless Steel - Standard Duty	Material: 304 Stainless Steel
2.00 (0.079")	8.00 +/-0.25	2.00 - 2.10	PSP-020-008-S2	Pins - Coiled - Stainless Steel - Standard Duty	Material: 304 Stainless Steel
2.00 (0.079")	8.00 +/-0.25	2.00 - 2.10	PSP-020-008-S42	Pins - Coiled - Stainless Steel - Standard Duty	Material: 420 PV Stainless Steel
2.00 (0.079")	10.00 +/-0.50	2.00 - 2.10	PSP-020-010-S2	Pins - Coiled - Stainless Steel - Standard Duty	Material: 304 Stainless Steel
2.00 (0.079")	12.00 +/-0.50	2.00 - 2.10	PSP-020-012-S2	Pins - Coiled - Stainless Steel - Standard Duty	Material: 304 Stainless Steel
2.00 (0.079")	12.00 +/-0.50	2.00 - 2.10	PSP-020-012-C	Pins - Coiled - Plain - Standard Duty	Material: High Carbon Steel

Usually stocked or Short Delivery
 ** Available while stocks last **

Long Delivery or Large Minimum Quantities
 Not in current production

Coiled Pins

Nom. Hole Diameter mm (inches)	Length mm	Drill Size mm	Part Number	
2.00 (0.079")	14.00 +/-0.50	2.00 - 2.10	PSP-020-014-S2	<i>Pins - Coiled - Stainless Steel - Standard Duty</i> Material: 304 Stainless Steel
2.00 (0.079")	14.00 +/-0.50	2.00 - 2.10	PSP-020-014-C	<i>Pins - Coiled - Plain - Standard Duty</i> Material: High Carbon Steel
2.00 (0.079")	16.00 +/-0.50	2.00 - 2.10	PSP-020-016-S2	<i>Pins - Coiled - Stainless Steel - Standard Duty</i> Material: 304 Stainless Steel
2.00 (0.079")	18.00 +/-0.50	2.00 - 2.10	PSP-020-018-S2	<i>Pins - Coiled - Stainless Steel - Standard Duty</i> Material: 304 Stainless Steel
2.00 (0.079")	18.00 +/-0.50	2.00 - 2.10	PSP-020-018-C	<i>Pins - Coiled - Plain - Standard Duty</i> Material: High Carbon Steel
2.00 (0.079")	20.00 +/-0.50	2.00 - 2.10	PSP-020-020-S2	<i>Pins - Coiled - Stainless Steel - Standard Duty</i> Material: 304 Stainless Steel
2.00 (0.079")	20.00 +/-0.50	2.00 - 2.10	PSP-020-020-C	<i>Pins - Coiled - Plain - Standard Duty</i> Material: High Carbon Steel
2.00 (0.079")	20.00 +/-0.50	2.00 - 2.10	PSP-020-020H-C	<i>Pins - Coiled - Plain - Heavy Duty</i> Material: High Carbon Steel
2.00 (0.079")	24.00 +/-0.50	2.00 - 2.10	PSP-020-024-S2	<i>Pins - Coiled - Stainless Steel - Standard Duty</i> Material: 304 Stainless Steel
2.00 (0.079")	26.00 +/-0.50	2.00 - 2.10	** PSP-020-026-S2	<i>Pins - Coiled - Stainless Steel - Standard Duty</i> Material: 304 Stainless Steel
2.00 (0.079")	26.00 +/-0.50	2.00 - 2.10	PSP-020-026-C	<i>Pins - Coiled - Plain - Standard Duty</i> Material: High Carbon Steel
2.00 (0.079")	30.00 +/-0.50	2.00 - 2.10	PSP-020-030-S2	<i>Pins - Coiled - Stainless Steel - Standard Duty</i> Material: 304 Stainless Steel
2.00 (0.079")	35.00 +/-0.50	2.00 - 2.10	PSP-020-035-C	<i>Pins - Coiled - Plain - Standard Duty</i> Material: High Carbon Steel
2.38 (0.094")	6.35 +/-0.25	2.38 - 2.46	PSP-024-006H-C	<i>Pins - Coiled - Plain - Heavy Duty</i> Material: High Carbon Steel
2.38 (0.094")	6.35 +/-0.25	2.38 - 2.46	PSP-024-006-C	<i>Pins - Coiled - Plain - Standard Duty</i> Material: High Carbon Steel
2.38 (0.094")	7.93 +/-0.25	2.38 - 2.46	PSP-024-008H-S2	<i>Pins - Coiled - Stainless Steel - Heavy Duty</i> Material: 304 Stainless Steel
2.38 (0.094")	7.93 +/-0.25	2.38 - 2.46	PSP-024-008H-S420	<i>Pins - Coiled - Stainless Steel - Heavy Duty</i> Material: 420 Stainless Steel Oiled
2.38 (0.094")	7.93 +/-0.25	2.38 - 2.46	PSP-024-008-A-C	<i>Pins - Coiled - Plain - Standard Duty</i> Material: High Carbon Steel
2.38 (0.094")	7.93 +/-0.25	2.38 - 2.46	PSP-024-008-C	<i>Pins - Coiled - Plain - Standard Duty</i> Material: High Carbon Steel
2.38 (0.094")	9.53 +/-0.25	2.38 - 2.46	PSP-024-010-S2	<i>Pins - Coiled - Stainless Steel - Standard Duty</i> Material: 304 Stainless Steel
2.38 (0.094")	9.53 +/-0.25	2.38 - 2.46	PSP-024-010-A-C	<i>Pins - Coiled - Plain - Standard Duty</i> Material: High Carbon Steel
2.38 (0.094")	11.11 +/-0.50	2.38 - 2.46	PSP-024-011-S2	<i>Pins - Coiled - Stainless Steel - Standard Duty</i> Material: 304 Stainless Steel
2.38 (0.094")	11.11 +/-0.50	2.38 - 2.46	PSP-024-011-S3	<i>Pins - Coiled - Stainless Steel - Standard Duty</i> Material: 304 Stainless Steel
2.38 (0.094")	11.11 +/-0.50	2.38 - 2.46	PSP-024-011-C	<i>Pins - Coiled - Plain - Standard Duty</i> Material: High Carbon Steel
2.38 (0.094")	12.70 +/-0.25	2.38 - 2.46	PSP-024-013H-S2	<i>Pins - Coiled - Stainless Steel - Heavy Duty</i> Material: 304 Stainless Steel
2.38 (0.094")	12.70 +/-0.50	2.38 - 2.46	PSP-024-013H-C	<i>Pins - Coiled - Plain - Heavy Duty</i> Material: High Carbon Steel
2.38 (0.094")	12.70 +/-0.50	2.38 - 2.46	PSP-024-013-S2	<i>Pins - Coiled - Stainless Steel - Standard Duty</i> Material: 304 Stainless Steel
2.38 (0.094")	12.70 +/-0.50	2.38 - 2.46	PSP-024-013-C	<i>Pins - Coiled - Plain - Standard Duty</i> Material: High Carbon Steel
2.38 (0.094")	14.28 +/-0.50	2.38 - 2.46	PSP-024-014-S2	<i>Pins - Coiled - Stainless Steel - Standard Duty</i> Material: 304 Stainless Steel
2.38 (0.094")	14.28 +/-0.50	2.38 - 2.46	PSP-024-014-C	<i>Pins - Coiled - Plain - Standard Duty</i> Material: High Carbon Steel
2.38 (0.094")	15.88 +/-0.25	2.38 - 2.46	PSP-024-016H-S2	<i>Pins - Coiled - Stainless Steel - Heavy Duty</i> Material: 304 Stainless Steel

Usually stocked or Short Delivery
 ** Available while stocks last **

Long Delivery or Large Minimum Quantities
 Not in current production

Coiled Pins

Nom. Hole Diameter mm (inches)	Length mm	Drill Size mm	Part Number	
2.38 (0.094")	15.88 +/-0.50	2.38 - 2.46	PSP-024-016-S2	<i>Pins - Coiled - Stainless Steel - Standard Duty</i> Material: 304 Stainless Steel
2.38 (0.094")	15.88 +/-0.50	2.38 - 2.46	PSP-024-016-C	<i>Pins - Coiled - Plain - Standard Duty</i> Material: High Carbon Steel
2.38 (0.094")	17.46 +/-0.50	2.38 - 2.46	PSP-024-017-S2	<i>Pins - Coiled - Stainless Steel - Standard Duty</i> Material: 304 Stainless Steel
2.38 (0.094")	17.46 +/-0.50	2.38 - 2.46	PSP-024B-017-C	<i>Pins - Coiled - Plain - Standard Duty</i> Material: High Carbon Steel
2.38 (0.094")	19.05 +/-0.25	2.38 - 2.46	PSP-024-019H-S2	<i>Pins - Coiled - Stainless Steel - Heavy Duty</i> Material: 304 Stainless Steel
2.38 (0.094")	19.05 +/-0.50	2.38 - 2.46	PSP-024-019-S2	<i>Pins - Coiled - Stainless Steel - Standard Duty</i> Material: 304 Stainless Steel
2.38 (0.094")	19.05 +/-0.50	2.38 - 2.46	PSP-024-019-C	<i>Pins - Coiled - Plain - Standard Duty</i> Material: High Carbon Steel
2.38 (0.094")	20.63 +/-0.50	2.38 - 2.46	PSP-024B-021-C	<i>Pins - Coiled - Plain - Standard Duty</i> Material: High Carbon Steel
2.38 (0.094")	22.23 +/-0.25	2.38 - 2.46	PSP-024-022H-S2	<i>Pins - Coiled - Stainless Steel - Heavy Duty</i> Material: 304 Stainless Steel
2.38 (0.094")	22.23 +/-0.50	2.38 - 2.46	PSP-024-022-C	<i>Pins - Coiled - Plain - Standard Duty</i> Material: High Carbon Steel
2.38 (0.094")	23.83 +/-0.50	2.38 - 2.46	PSP-024B-024-C	<i>Pins - Coiled - Plain - Standard Duty</i> Material: High Carbon Steel
2.38 (0.094")	25.40 +/-0.50	2.38 - 2.46	PSP-024-025-C	<i>Pins - Coiled - Plain - Standard Duty</i> Material: High Carbon Steel
2.38 (0.094")	28.58 +/-0.50	2.38 - 2.46	PSP-024-029-C	<i>Pins - Coiled - Plain - Standard Duty</i> Material: High Carbon Steel
2.38 (0.094")	31.75 +/-0.50	2.38 - 2.46	PSP-024B-032-C	<i>Pins - Coiled - Plain - Standard Duty</i> Material: High Carbon Steel
2.38 (0.094")	38.10 +/-0.50	2.38 - 2.46	PSP-024-038-C	<i>Pins - Coiled - Plain - Standard Duty</i> Material: High Carbon Steel
2.50 (0.098")	4.76 +/-0.25	2.50 - 2.60	PSP-025B-005-S2	<i>Pins - Coiled - Stainless Steel - Standard Duty</i> Material: 304 Stainless Steel
2.50 (0.098")	6.35 +/-0.25	2.50 - 2.60	PSP-025B-006-S2	<i>Pins - Coiled - Stainless Steel - Standard Duty</i> Material: 304 Stainless Steel
2.50 (0.098")	7.94 +/-0.25	2.50 - 2.60	PSP-025B-008-S2	<i>Pins - Coiled - Stainless Steel - Standard Duty</i> Material: 304 Stainless Steel
2.50 (0.098")	8.00 +/-0.25	2.50 - 2.60	PSP-025-008-S2	<i>Pins - Coiled - Stainless Steel - Standard Duty</i> Material: 304 Stainless Steel
2.50 (0.098")	8.00 +/-0.25	2.50 - 2.60	PSP-025-008-C	<i>Pins - Coiled - Plain - Standard Duty</i> Material: High Carbon Steel
2.50 (0.098")	9.53 +/-0.25	2.50 - 2.60	PSP-025B-010-S2	<i>Pins - Coiled - Stainless Steel - Standard Duty</i> Material: 304 Stainless Steel
2.50 (0.098")	10.00 +/-0.50	2.50 - 2.60	PSP-025-010-S2	<i>Pins - Coiled - Stainless Steel - Standard Duty</i> Material: 304 Stainless Steel
2.50 (0.098")	10.00 +/-0.50	2.50 - 2.60	PSP-025-010-C	<i>Pins - Coiled - Plain - Standard Duty</i> Material: High Carbon Steel
2.50 (0.098")	11.11 +/-0.50	2.50 - 2.60	PSP-025B-011-S2	<i>Pins - Coiled - Stainless Steel - Standard Duty</i> Material: 304 Stainless Steel
2.50 (0.098")	12.00 +/-0.50	2.50 - 2.60	PSP-025-012-S2	<i>Pins - Coiled - Stainless Steel - Standard Duty</i> Material: 304 Stainless Steel
2.50 (0.098")	12.00 +/-0.50	2.50 - 2.60	PSP-025-012-C	<i>Pins - Coiled - Plain - Standard Duty</i> Material: High Carbon Steel
2.50 (0.098")	12.70 +/-0.50	2.50 - 2.60	PSP-025B-013-S2	<i>Pins - Coiled - Stainless Steel - Standard Duty</i> Material: 304 Stainless Steel
2.50 (0.098")	14.00 +/-0.50	2.50 - 2.60	PSP-025-014-S2	<i>Pins - Coiled - Stainless Steel - Standard Duty</i> Material: 304 Stainless Steel
2.50 (0.098")	14.00 +/-0.50	2.50 - 2.60	PSP-025-014-C	<i>Pins - Coiled - Plain - Standard Duty</i> Material: High Carbon Steel
2.50 (0.098")	16.00 +/-0.50	2.50 - 2.60	PSP-025-016-S2	<i>Pins - Coiled - Stainless Steel - Standard Duty</i> Material: 304 Stainless Steel
2.50 (0.098")	16.00 +/-0.50	2.50 - 2.60	PSP-025-016-C	<i>Pins - Coiled - Plain - Standard Duty</i> Material: High Carbon Steel

Usually stocked or Short Delivery
 ** Available while stocks last **

Long Delivery or Large Minimum Quantities
 Not in current production

Coiled Pins

Nom. Hole Diameter mm (inches)	Length mm	Drill Size mm	Part Number	
2.50 (0.098")	18.00 +/-0.50	2.50 - 2.60	PSP-025-018-S2	<i>Pins - Coiled - Stainless Steel - Standard Duty</i> Material: 304 Stainless Steel
2.50 (0.098")	18.00 +/-0.50	2.50 - 2.60	PSP-025-018-C	<i>Pins - Coiled - Plain - Standard Duty</i> Material: High Carbon Steel
2.50 (0.098")	20.00 +/-0.50	2.50 - 2.60	PSP-025-020-S2	<i>Pins - Coiled - Stainless Steel - Standard Duty</i> Material: 304 Stainless Steel
2.50 (0.098")	20.00 +/-0.50	2.50 - 2.60	PSP-025-020-C	<i>Pins - Coiled - Plain - Standard Duty</i> Material: High Carbon Steel
2.50 (0.098")	22.00 +/-0.50	2.50 - 2.60	PSP-025-022-S2	<i>Pins - Coiled - Stainless Steel - Standard Duty</i> Material: 304 Stainless Steel
2.50 (0.098")	22.00 +/-0.50	2.50 - 2.60	PSP-025-022-C	<i>Pins - Coiled - Plain - Standard Duty</i> Material: High Carbon Steel
2.50 (0.098")	24.00 +/-0.50	2.50 - 2.60	PSP-025-024-S2	<i>Pins - Coiled - Stainless Steel - Standard Duty</i> Material: 304 Stainless Steel
2.50 (0.098")	24.00 +/-0.50	2.50 - 2.60	PSP-025-024-C	<i>Pins - Coiled - Plain - Standard Duty</i> Material: High Carbon Steel
2.78 (0.109")	6.35 +/-0.25	2.78 - 2.84	PSP-028-006-S2	<i>Pins - Coiled - Stainless Steel - Standard Duty</i> Material: 304 Stainless Steel
2.78 (0.109")	6.35 +/-0.25	2.78 - 2.84	PSP-028-006-C	<i>Pins - Coiled - Plain - Standard Duty</i> Material: High Carbon Steel
2.78 (0.109")	12.70 +/-0.50	2.78 - 2.84	PSP-028-013-S2	<i>Pins - Coiled - Stainless Steel - Standard Duty</i> Material: 304 Stainless Steel
2.78 (0.109")	12.70 +/-0.50	2.78 - 2.84	PSP-028-013-C	<i>Pins - Coiled - Plain - Standard Duty</i> Material: High Carbon Steel
2.78 (0.109")	19.05 +/-0.50	2.78 - 2.84	PSP-028-019-C	<i>Pins - Coiled - Plain - Standard Duty</i> Material: High Carbon Steel
2.78 (0.109")	25.40 +/-0.50	2.78 - 2.84	PSP-028-025-C	<i>Pins - Coiled - Plain - Standard Duty</i> Material: High Carbon Steel
2.78 (0.109")	38.10 +/-0.50	2.78 - 2.84	PSP-028-038-C	<i>Pins - Coiled - Plain - Standard Duty</i> Material: High Carbon Steel
3.00 (0.118")	10.00 +/-0.50	3.00 - 3.10	PSP-030-010-S2	<i>Pins - Coiled - Stainless Steel - Standard Duty</i> Material: 304 Stainless Steel
3.00 (0.118")	10.00 +/-0.50	3.00 - 3.10	PSP-030-010-C	<i>Pins - Coiled - Plain - Standard Duty</i> Material: High Carbon Steel
3.00 (0.118")	12.00 +/-0.50	3.00 - 3.10	PSP-030-012-S2	<i>Pins - Coiled - Stainless Steel - Standard Duty</i> Material: 304 Stainless Steel
3.00 (0.118")	12.00 +/-0.50	3.00 - 3.10	PSP-030-012-C	<i>Pins - Coiled - Plain - Standard Duty</i> Material: High Carbon Steel
3.00 (0.118")	14.00 +/-0.50	3.00 - 3.10	PSP-030-014-S2	<i>Pins - Coiled - Stainless Steel - Standard Duty</i> Material: 304 Stainless Steel
3.00 (0.118")	14.00 +/-0.50	3.00 - 3.10	PSP-030-014-C	<i>Pins - Coiled - Plain - Standard Duty</i> Material: High Carbon Steel
3.00 (0.118")	16.00 +/-0.50	3.00 - 3.10	PSP-030-016H-S420	<i>Pins - Coiled - Stainless Steel - Heavy Duty</i> Material: 420 Stainless Steel Oiled
3.00 (0.118")	16.00 +/-0.50	3.00 - 3.10	PSP-030-016-S2	<i>Pins - Coiled - Stainless Steel - Standard Duty</i> Material: 304 Stainless Steel
3.00 (0.118")	16.00 +/-0.50	3.00 - 3.10	PSP-030-016-C	<i>Pins - Coiled - Plain - Standard Duty</i> Material: High Carbon Steel
3.00 (0.118")	18.00 +/-0.50	3.00 - 3.10	PSP-030-018-S2	<i>Pins - Coiled - Stainless Steel - Standard Duty</i> Material: 304 Stainless Steel
3.00 (0.118")	18.00 +/-0.50	3.00 - 3.10	PSP-030-018-C	<i>Pins - Coiled - Plain - Standard Duty</i> Material: High Carbon Steel
3.00 (0.118")	20.00 +/-0.50	3.00 - 3.10	PSP-030-020-S2	<i>Pins - Coiled - Stainless Steel - Standard Duty</i> Material: 304 Stainless Steel
3.00 (0.118")	20.00 +/-0.50	3.00 - 3.10	PSP-030-020-C	<i>Pins - Coiled - Plain - Standard Duty</i> Material: High Carbon Steel
3.00 (0.118")	22.00 +/-0.50	3.00 - 3.10	PSP-030-022-S2	<i>Pins - Coiled - Stainless Steel - Standard Duty</i> Material: 304 Stainless Steel
3.00 (0.118")	22.00 +/-0.50	3.00 - 3.10	** PSP-030-022-C	<i>Pins - Coiled - Plain - Standard Duty</i> Material: High Carbon Steel
3.00 (0.118")	24.00 +/-0.50	3.00 - 3.10	PSP-030-024-S2	<i>Pins - Coiled - Stainless Steel - Standard Duty</i> Material: 304 Stainless Steel

Usually stocked or Short Delivery
 ** Available while stocks last **

Long Delivery or Large Minimum Quantities
 Not in current production

Coiled Pins

Nom. Hole Diameter mm (inches)	Length mm	Drill Size mm	Part Number		
3.00 (0.118")	24.00 +/-0.50	3.00 - 3.10	PSP-030-024-C	<i>Pins - Coiled - Plain - Standard Duty</i>	Material: High Carbon Steel
3.00 (0.118")	26.00 +/-0.50	3.00 - 3.10	PSP-030-026H-C	<i>Pins - Coiled - Plain - Heavy Duty</i>	Material: High Carbon Steel
3.00 (0.118")	26.00 +/-0.50	3.00 - 3.10	PSP-030-026-S2	<i>Pins - Coiled - Stainless Steel - Standard Duty</i>	Material: 304 Stainless Steel
3.00 (0.118")	26.00 +/-0.50	3.00 - 3.10	PSP-030-026-C	<i>Pins - Coiled - Plain - Standard Duty</i>	Material: High Carbon Steel
3.00 (0.118")	28.00 +/-0.50	3.00 - 3.10	PSP-030-028-S2	<i>Pins - Coiled - Stainless Steel - Standard Duty</i>	Material: 304 Stainless Steel
3.00 (0.118")	28.00 +/-0.50	3.00 - 3.10	PSP-030-028-C	<i>Pins - Coiled - Plain - Standard Duty</i>	Material: High Carbon Steel
3.00 (0.118")	30.00 +/-0.50	3.00 - 3.10	PSP-030-030H-C	<i>Pins - Coiled - Plain - Heavy Duty</i>	Material: High Carbon Steel
3.00 (0.118")	30.00 +/-0.50	3.00 - 3.10	PSP-030-030-S2	<i>Pins - Coiled - Stainless Steel - Standard Duty</i>	Material: 304 Stainless Steel
3.00 (0.118")	30.00 +/-0.50	3.00 - 3.10	PSP-030-030-C	<i>Pins - Coiled - Plain - Standard Duty</i>	Material: High Carbon Steel
3.00 (0.118")	35.00 +/-0.50	3.00 - 3.10	PSP-030-035-S2	<i>Pins - Coiled - Stainless Steel - Standard Duty</i>	Material: 304 Stainless Steel
3.00 (0.118")	35.00 +/-0.50	3.00 - 3.10	PSP-030-035-C	<i>Pins - Coiled - Plain - Standard Duty</i>	Material: High Carbon Steel
3.00 (0.118")	40.00 +/-0.50	3.00 - 3.10	** PSP-030-040-S2	<i>Pins - Coiled - Stainless Steel - Standard Duty</i>	Material: 304 Stainless Steel
3.00 (0.118")	40.00 +/-0.50	3.00 - 3.10	PSP-030-040-C	<i>Pins - Coiled - Plain - Standard Duty</i>	Material: High Carbon Steel
3.18 (0.125")	6.35 +/-0.25	3.18 - 3.28	PSP-032-006H-S2	<i>Pins - Coiled - Stainless Steel - Heavy Duty</i>	Material: 304 Stainless Steel
3.18 (0.125")	6.35 +/-0.25	3.18 - 3.28	PSP-032-006H-C	<i>Pins - Coiled - Plain - Heavy Duty</i>	Material: High Carbon Steel
3.18 (0.125")	6.35 +/-0.25	3.18 - 3.28	PSP-032-006-S2	<i>Pins - Coiled - Stainless Steel - Standard Duty</i>	Material: 304 Stainless Steel
3.18 (0.125")	7.93 +/-0.25	3.18 - 3.28	PSP-032-008-C	<i>Pins - Coiled - Plain - Standard Duty</i>	Material: High Carbon Steel
3.18 (0.125")	9.53 +/-0.25	3.18 - 3.28	PSP-032-010-S2	<i>Pins - Coiled - Stainless Steel - Standard Duty</i>	Material: 304 Stainless Steel
3.18 (0.125")	9.53 +/-0.25	3.18 - 3.28	PSP-032-010-C	<i>Pins - Coiled - Plain - Standard Duty</i>	Material: High Carbon Steel
3.18 (0.125")	11.11 +/-0.50	3.18 - 3.28	PSP-032-011-S2	<i>Pins - Coiled - Stainless Steel - Standard Duty</i>	Material: 304 Stainless Steel
3.18 (0.125")	11.11 +/-0.50	3.18 - 3.28	PSP-032-011-C	<i>Pins - Coiled - Plain - Standard Duty</i>	Material: High Carbon Steel
3.18 (0.125")	12.70 +/-0.50	3.18 - 3.28	PSP-032-013-S2	<i>Pins - Coiled - Stainless Steel - Standard Duty</i>	Material: 304 Stainless Steel
3.18 (0.125")	12.70 +/-0.50	3.18 - 3.28	PSP-032-013-C	<i>Pins - Coiled - Plain - Standard Duty</i>	Material: High Carbon Steel
3.18 (0.125")	14.27 +/-0.50	3.18 - 3.28	PSP-032-014-S2	<i>Pins - Coiled - Stainless Steel - Standard Duty</i>	Material: 304 Stainless Steel
3.18 (0.125")	14.27 +/-0.50	3.18 - 3.28	PSP-032-014-C	<i>Pins - Coiled - Plain - Standard Duty</i>	Material: High Carbon Steel
3.18 (0.125")	15.88 +/-0.50	3.18 - 3.28	PSP-032-016H-C	<i>Pins - Coiled - Plain - Heavy Duty</i>	Material: High Carbon Steel
3.18 (0.125")	15.88 +/-0.50	3.18 - 3.28	PSP-032-016-S2	<i>Pins - Coiled - Stainless Steel - Standard Duty</i>	Material: 304 Stainless Steel
3.18 (0.125")	15.88 +/-0.50	3.18 - 3.28	PSP-032-016-C	<i>Pins - Coiled - Plain - Standard Duty</i>	Material: High Carbon Steel
3.18 (0.125")	17.46 +/-0.50	3.18 - 3.28	PSP-032-017-S2	<i>Pins - Coiled - Stainless Steel - Standard Duty</i>	Material: 304 Stainless Steel
3.18 (0.125")	17.46 +/-0.50	3.18 - 3.28	PSP-032-017-C	<i>Pins - Coiled - Plain - Standard Duty</i>	Material: High Carbon Steel
3.18 (0.125")	19.05 +/-0.50	3.18 - 3.28	PSP-032-019H-S2	<i>Pins - Coiled - Stainless Steel - Heavy Duty</i>	Material: 304 Stainless Steel

Usually stocked or Short Delivery
 ** Available while stocks last **

Long Delivery or Large Minimum Quantities
 Not in current production

Coiled Pins

Nom. Hole Diameter mm (inches)	Length mm	Drill Size mm	Part Number		
3.18 (0.125")	19.05 +/-0.50	3.18 - 3.28	PSP-032-019H-C	Pins - Coiled - Plain - Heavy Duty	Material: High Carbon Steel
3.18 (0.125")	19.05 +/-0.50	3.18 - 3.28	PSP-032-019-S2	Pins - Coiled - Stainless Steel - Standard Duty	Material: 304 Stainless Steel
3.18 (0.125")	19.05 +/-0.50	3.18 - 3.28	PSP-032-019-C	Pins - Coiled - Plain - Standard Duty	Material: High Carbon Steel
3.18 (0.125")	20.63 +/-0.50	3.18 - 3.28	** PSP-032-021-C	Pins - Coiled - Plain - Standard Duty	Material: High Carbon Steel
3.18 (0.125")	22.23 +/-0.50	3.18 - 3.28	PSP-032-022H-C	Pins - Coiled - Plain - Heavy Duty	Material: High Carbon Steel
3.18 (0.125")	22.23 +/-0.50	3.18 - 3.28	PSP-032-022-S2	Pins - Coiled - Stainless Steel - Standard Duty	Material: 304 Stainless Steel
3.18 (0.125")	22.23 +/-0.50	3.18 - 3.28	PSP-032-022-C	Pins - Coiled - Plain - Standard Duty	Material: High Carbon Steel
3.18 (0.125")	23.83 +/-0.50	3.18 - 3.28	PSP-032-024-S2	Pins - Coiled - Stainless Steel - Standard Duty	Material: 304 Stainless Steel
3.18 (0.125")	23.83 +/-0.50	3.18 - 3.28	PSP-032-024-C	Pins - Coiled - Plain - Standard Duty	Material: High Carbon Steel
3.18 (0.125")	25.40 +/-0.50	3.18 - 3.28	PSP-032-025H-C	Pins - Coiled - Plain - Heavy Duty	Material: High Carbon Steel
3.18 (0.125")	25.40 +/-0.50	3.18 - 3.28	PSP-032-025-S2	Pins - Coiled - Stainless Steel - Standard Duty	Material: 304 Stainless Steel
3.18 (0.125")	25.40 +/-0.50	3.18 - 3.28	PSP-032-025-C	Pins - Coiled - Plain - Standard Duty	Material: High Carbon Steel
3.18 (0.125")	28.58 +/-0.50	3.18 - 3.28	PSP-032-029-C	Pins - Coiled - Plain - Standard Duty	Material: High Carbon Steel
3.18 (0.125")	31.75 +/-0.50	3.18 - 3.28	PSP-032-032H-C	Pins - Coiled - Plain - Heavy Duty	Material: High Carbon Steel
3.18 (0.125")	31.75 +/-0.50	3.18 - 3.28	PSP-032-032-C	Pins - Coiled - Plain - Standard Duty	Material: High Carbon Steel
3.18 (0.125")	34.93 +/-0.50	3.18 - 3.28	PSP-032-035-C	Pins - Coiled - Plain - Standard Duty	Material: High Carbon Steel
3.18 (0.125")	38.10 +/-0.50	3.18 - 3.28	PSP-032-038H-C	Pins - Coiled - Plain - Heavy Duty	Material: High Carbon Steel
3.18 (0.125")	38.10 +/-0.50	3.18 - 3.28	PSP-032-038-C	Pins - Coiled - Plain - Standard Duty	Material: High Carbon Steel
3.18 (0.125")	44.45 +/-0.50	3.18 - 3.28	PSP-032-044-C	Pins - Coiled - Plain - Standard Duty	Material: High Carbon Steel
3.18 (0.125")	50.80 +/-0.50	3.18 - 3.28	PSP-032-051-C	Pins - Coiled - Plain - Standard Duty	Material: High Carbon Steel
3.50 (0.138")	12.00 +/-0.50	3.50 - 3.62	PSP-035-012-S2	Pins - Coiled - Stainless Steel - Standard Duty	Material: 304 Stainless Steel
3.50 (0.138")	12.00 +/-0.50	3.50 - 3.62	PSP-035-012-C	Pins - Coiled - Plain - Standard Duty	Material: High Carbon Steel
3.50 (0.138")	14.00 +/-0.50	3.50 - 3.62	PSP-035-014-C	Pins - Coiled - Plain - Standard Duty	Material: High Carbon Steel
3.50 (0.138")	16.00 +/-0.50	3.50 - 3.62	** PSP-035-016-S2	Pins - Coiled - Stainless Steel - Standard Duty	Material: 304 Stainless Steel
3.50 (0.138")	16.00 +/-0.50	3.50 - 3.62	PSP-035-016-C	Pins - Coiled - Plain - Standard Duty	Material: High Carbon Steel
3.50 (0.138")	18.00 +/-0.50	3.50 - 3.62	PSP-035-018-S2	Pins - Coiled - Stainless Steel - Standard Duty	Material: 304 Stainless Steel
3.50 (0.138")	18.00 +/-0.50	3.50 - 3.62	PSP-035-018-C	Pins - Coiled - Plain - Standard Duty	Material: High Carbon Steel
3.50 (0.138")	20.00 +/-0.50	3.50 - 3.62	PSP-035-020-S2	Pins - Coiled - Stainless Steel - Standard Duty	Material: 304 Stainless Steel
3.50 (0.138")	20.00 +/-0.50	3.50 - 3.62	PSP-035-020-C	Pins - Coiled - Plain - Standard Duty	Material: High Carbon Steel
3.50 (0.138")	22.00 +/-0.50	3.50 - 3.62	PSP-035-022-S2	Pins - Coiled - Stainless Steel - Standard Duty	Material: 304 Stainless Steel
3.50 (0.138")	22.00 +/-0.50	3.50 - 3.62	PSP-035-022H-C	Pins - Coiled - Plain - Heavy Duty	Material: High Carbon Steel

Usually stocked or Short Delivery
 ** Available while stocks last **

Long Delivery or Large Minimum Quantities
 Not in current production

Coiled Pins

Nom. Hole Diameter mm (inches)	Length mm	Drill Size mm	Part Number	
3.50 (0.138")	24.00 +/-0.50	3.50 - 3.62	PSP-035-024-S2	<i>Pins - Coiled - Stainless Steel - Standard Duty</i> Material: 304 Stainless Steel
3.50 (0.138")	24.00 +/-0.50	3.50 - 3.62	PSP-035-024-C	<i>Pins - Coiled - Plain - Standard Duty</i> Material: High Carbon Steel
3.50 (0.138")	26.00 +/-0.50	3.50 - 3.62	PSP-035-026-S2	<i>Pins - Coiled - Stainless Steel - Standard Duty</i> Material: 304 Stainless Steel
3.50 (0.138")	26.00 +/-0.50	3.50 - 3.62	** PSP-035-026-C	<i>Pins - Coiled - Plain - Standard Duty</i> Material: High Carbon Steel
3.50 (0.138")	28.00 +/-0.50	3.50 - 3.62	PSP-035-028-S2	<i>Pins - Coiled - Stainless Steel - Standard Duty</i> Material: 304 Stainless Steel
3.50 (0.138")	28.00 +/-0.50	3.50 - 3.62	PSP-035-028-C	<i>Pins - Coiled - Plain - Standard Duty</i> Material: High Carbon Steel
3.50 (0.138")	30.00 +/-0.50	3.50 - 3.62	PSP-035-030-S2	<i>Pins - Coiled - Stainless Steel - Standard Duty</i> Material: 304 Stainless Steel
3.50 (0.138")	30.00 +/-0.50	3.50 - 3.62	PSP-035-030-C	<i>Pins - Coiled - Plain - Standard Duty</i> Material: High Carbon Steel
3.50 (0.138")	35.00 +/-0.50	3.50 - 3.62	PSP-035-035-S2	<i>Pins - Coiled - Stainless Steel - Standard Duty</i> Material: 304 Stainless Steel
3.50 (0.138")	35.00 +/-0.50	3.50 - 3.62	PSP-035-035-C	<i>Pins - Coiled - Plain - Standard Duty</i> Material: High Carbon Steel
3.97 (0.156")	9.53 +/-0.25	3.97 - 4.06	PSP-039-010-C	<i>Pins - Coiled - Plain - Standard Duty</i> Material: High Carbon Steel
3.97 (0.156")	11.13 +/-0.50	3.97 - 4.06	PSP-039-011-C	<i>Pins - Coiled - Plain - Standard Duty</i> Material: High Carbon Steel
3.97 (0.156")	12.70 +/-0.50	3.97 - 4.06	PSP-039-013-C	<i>Pins - Coiled - Plain - Standard Duty</i> Material: High Carbon Steel
3.97 (0.156")	15.88 +/-0.50	3.97 - 4.06	PSP-039-016-C	<i>Pins - Coiled - Plain - Standard Duty</i> Material: High Carbon Steel
3.97 (0.156")	17.45 +/-0.50	3.97 - 4.06	PSP-039-017-C	<i>Pins - Coiled - Plain - Standard Duty</i> Material: High Carbon Steel
3.97 (0.156")	19.05 +/-0.50	3.97 - 4.06	PSP-039-019H-C	<i>Pins - Coiled - Plain - Heavy Duty</i> Material: High Carbon Steel
3.97 (0.156")	19.05 +/-0.50	3.97 - 4.06	PSP-039-019-S2	<i>Pins - Coiled - Stainless Steel - Standard Duty</i> Material: 304 Stainless Steel
3.97 (0.156")	19.05 +/-0.50	3.97 - 4.06	PSP-039-019-C	<i>Pins - Coiled - Plain - Standard Duty</i> Material: High Carbon Steel
3.97 (0.156")	22.23 +/-0.50	3.97 - 4.06	PSP-039-022-C	<i>Pins - Coiled - Plain - Standard Duty</i> Material: High Carbon Steel
3.97 (0.156")	25.40 +/-0.50	3.97 - 4.06	PSP-039-025H-C	<i>Pins - Coiled - Plain - Heavy Duty</i> Material: High Carbon Steel
3.97 (0.156")	25.40 +/-0.50	3.97 - 4.06	PSP-039-025-S2	<i>Pins - Coiled - Stainless Steel - Standard Duty</i> Material: 304 Stainless Steel
3.97 (0.156")	25.40 +/-0.50	3.97 - 4.06	PSP-039-025-S420	<i>Pins - Coiled - Stainless Steel - Standard Duty</i> Material: 420 PV Stainless Steel
3.97 (0.156")	25.40 +/-0.50	3.97 - 4.06	PSP-039-025-C	<i>Pins - Coiled - Plain - Standard Duty</i> Material: High Carbon Steel
3.97 (0.156")	28.58 +/-0.50	3.97 - 4.06	PSP-039-029H-C	<i>Pins - Coiled - Plain - Heavy Duty</i> Material: High Carbon Steel
3.97 (0.156")	28.58 +/-0.50	3.97 - 4.06	PSP-039-029-C	<i>Pins - Coiled - Plain - Standard Duty</i> Material: High Carbon Steel
3.97 (0.156")	31.75 +/-0.50	3.97 - 4.06	PSP-039-032H-C	<i>Pins - Coiled - Plain - Heavy Duty</i> Material: High Carbon Steel
3.97 (0.156")	31.75 +/-0.50	3.97 - 4.06	PSP-039-032-C	<i>Pins - Coiled - Plain - Standard Duty</i> Material: High Carbon Steel
3.97 (0.156")	34.93 +/-0.50	3.97 - 4.06	PSP-039-035-S2	<i>Pins - Coiled - Stainless Steel - Standard Duty</i> Material: 304 Stainless Steel
3.97 (0.156")	34.93 +/-0.50	3.97 - 4.06	PSP-039-035-C	<i>Pins - Coiled - Plain - Standard Duty</i> Material: High Carbon Steel
3.97 (0.156")	38.10 +/-0.50	3.97 - 4.06	PSP-039-038-C	<i>Pins - Coiled - Plain - Standard Duty</i> Material: High Carbon Steel
3.97 (0.156")	50.80 +/-0.50	4.00 - 4.12	PSP-039-051-C	<i>Pins - Coiled - Plain - Standard Duty</i> Material: High Carbon Steel

Usually stocked or Short Delivery
 ** Available while stocks last **

Long Delivery or Large Minimum Quantities
 Not in current production

Coiled Pins

Nom. Hole Diameter mm (inches)	Length mm	Drill Size mm	Part Number	
4.00 (0.157")	12.00 +/-0.50	4.00 - 4.12	PSP-040-012-S2	Pins - Coiled - Stainless Steel - Standard Duty Material: 304 Stainless Steel
4.00 (0.157")	12.00 +/-0.50	4.00 - 4.12	PSP-040-012-C	Pins - Coiled - Plain - Standard Duty Material: High Carbon Steel
4.00 (0.157")	14.00 +/-0.50	4.00 - 4.12	PSP-040-014H-C	Pins - Coiled - Plain - Heavy Duty Material: High Carbon Steel
4.00 (0.157")	14.00 +/-0.50	4.00 - 4.12	PSP-040-014-S2	Pins - Coiled - Stainless Steel - Standard Duty Material: 304 Stainless Steel
4.00 (0.157")	14.00 +/-0.50	4.00 - 4.12	PSP-040-014-C	Pins - Coiled - Plain - Standard Duty Material: High Carbon Steel
4.00 (0.157")	14.00 +/-0.50	4.00 - 4.12	PSP-040-014-Z	Pins - Coiled - Plain - Standard Duty Material: Zinc Plated High Carbon Steel
4.00 (0.157")	16.00 +/-0.50	4.00 - 4.12	PSP-040-016-S2	Pins - Coiled - Stainless Steel - Standard Duty Material: 304 Stainless Steel
4.00 (0.157")	16.00 +/-0.50	4.00 - 4.12	PSP-040-016H-S420	Pins - Coiled - Stainless Steel - Heavy Duty Material: 420 Stainless Steel Oiled
4.00 (0.157")	18.00 +/-0.50	4.00 - 4.12	** PSP-040-018-S2	Pins - Coiled - Stainless Steel - Standard Duty Material: 304 Stainless Steel
4.00 (0.157")	18.00 +/-0.50	4.00 - 4.12	PSP-040-018-C	Pins - Coiled - Plain - Standard Duty Material: High Carbon Steel
4.00 (0.157")	20.00 +/-0.50	4.00 - 4.12	PSP-040-020-S2	Pins - Coiled - Stainless Steel - Standard Duty Material: 304 Stainless Steel
4.00 (0.157")	20.00 +/-0.50	4.00 - 4.12	PSP-040-020-C	Pins - Coiled - Plain - Standard Duty Material: High Carbon Steel
4.00 (0.157")	22.00 +/-0.50	4.00 - 4.12	PSP-040-022-S2	Pins - Coiled - Stainless Steel - Standard Duty Material: 304 Stainless Steel
4.00 (0.157")	24.00 +/-0.50	4.00 - 4.12	PSP-040-024-S2	Pins - Coiled - Stainless Steel - Standard Duty Material: 304 Stainless Steel
4.00 (0.157")	24.00 +/-0.50	4.00 - 4.12	PSP-040-024-C	Pins - Coiled - Plain - Standard Duty Material: High Carbon Steel
4.00 (0.157")	26.00 +/-0.50	4.00 - 4.12	PSP-040-026-S2	Pins - Coiled - Stainless Steel - Standard Duty Material: 304 Stainless Steel
4.00 (0.157")	26.00 +/-0.50	4.00 - 4.12	PSP-040-026-C	Pins - Coiled - Plain - Standard Duty Material: High Carbon Steel
4.00 (0.157")	28.00 +/-0.50	4.00 - 4.12	PSP-040-028-S2	Pins - Coiled - Stainless Steel - Standard Duty Material: 304 Stainless Steel
4.00 (0.157")	28.00 +/-0.50	4.00 - 4.12	PSP-040-028-C	Pins - Coiled - Plain - Standard Duty Material: High Carbon Steel
4.00 (0.157")	30.00 +/-0.50	4.00 - 4.12	PSP-040-030H-C	Pins - Coiled - Plain - Heavy Duty Material: High Carbon Steel
4.00 (0.157")	30.00 +/-0.50	4.00 - 4.12	PSP-040-030-S2	Pins - Coiled - Stainless Steel - Standard Duty Material: 304 Stainless Steel
4.00 (0.157")	30.00 +/-0.50	4.00 - 4.12	PSP-040-030-S420	Pins - Coiled - Stainless Steel - Standard Duty Material: 420 Stainless
4.00 (0.157")	30.00 +/-0.50	4.00 - 4.12	PSP-040-030-C	Pins - Coiled - Plain - Standard Duty Material: High Carbon Steel
4.00 (0.157")	35.00 +/-0.50	4.00 - 4.12	PSP-040-035-C	Pins - Coiled - Plain - Standard Duty Material: High Carbon Steel
4.00 (0.157")	40.00 +/-0.50	4.00 - 4.12	PSP-040-040H-C	Pins - Coiled - Plain - Heavy Duty Material: High Carbon Steel
4.00 (0.157")	40.00 +/-0.50	4.00 - 4.12	** PSP-040-040-C	Pins - Coiled - Plain - Standard Duty Material: High Carbon Steel
4.00 (0.157")	45.00 +/-0.50	4.00 - 4.12	PSP-040-045-C	Pins - Coiled - Plain - Standard Duty Material: High Carbon Steel
4.76 (0.187")	9.53 +/-0.25	4.76 - 4.88	PSP-048-010H-C	Pins - Coiled - Plain - Heavy Duty Material: High Carbon Steel
4.76 (0.187")	12.70 +/-0.50	4.76 - 4.88	PSP-048-013H-C	Pins - Coiled - Plain - Heavy Duty Material: High Carbon Steel
4.76 (0.187")	12.70 +/-0.50	4.76 - 4.88	PSP-048-013-S2	Pins - Coiled - Stainless Steel - Standard Duty Material: 304 Stainless Steel
4.76 (0.187")	12.70 +/-0.50	4.76 - 4.88	PSP-048-013-C	Pins - Coiled - Plain - Standard Duty Material: High Carbon Steel

Usually stocked or Short Delivery
 ** Available while stocks last **

Long Delivery or Large Minimum Quantities
 Not in current production

Coiled Pins

Nom. Hole Diameter mm (inches)	Length mm	Drill Size mm	Part Number		
4.76 (0.187")	14.28 +/-0.50	4.76 - 4.88	PSP-048-014-C	Pins - Coiled - Plain - Standard Duty	Material: High Carbon Steel
4.76 (0.187")	15.88 +/-0.50	4.76 - 4.88	PSP-048-016-C	Pins - Coiled - Plain - Standard Duty	Material: High Carbon Steel
4.76 (0.187")	17.48 +/-0.50	4.76 - 4.88	PSP-048-017-C	Pins - Coiled - Plain - Standard Duty	Material: High Carbon Steel
4.76 (0.187")	19.05 +/-0.50	4.70 - 4.88	PSP-047-019-C	Pins - Coiled - Plain - Standard Duty	Material: High Carbon Steel
4.76 (0.187")	19.05 +/-0.50	4.76 - 4.88	PSP-048-019H-C	Pins - Coiled - Plain - Heavy Duty	Material: High Carbon Steel
4.76 (0.187")	19.05 +/-0.50	4.76 - 4.88	PSP-048-019-S420	Pins - Coiled - Stainless Steel - Standard Duty	Material: 420 Stainless
4.76 (0.187")	19.05 +/-0.50	4.76 - 4.88	PSP-048-019-C	Pins - Coiled - Plain - Standard Duty	Material: High Carbon Steel
4.76 (0.187")	22.23 +/-0.50	4.76 - 4.88	PSP-048-022H-C	Pins - Coiled - Plain - Heavy Duty	Material: High Carbon Steel
4.76 (0.187")	22.23 +/-0.50	4.76 - 4.88	PSP-048-022-C	Pins - Coiled - Plain - Standard Duty	Material: High Carbon Steel
4.76 (0.187")	23.83 +/-0.50	4.76 - 4.88	PSP-048-024-C	Pins - Coiled - Plain - Standard Duty	Material: High Carbon Steel
4.76 (0.187")	25.40 +/-0.50	4.76 - 4.88	PSP-048-025H-C	Pins - Coiled - Plain - Heavy Duty	Material: High Carbon Steel
4.76 (0.187")	25.40 +/-0.50	4.76 - 4.88	PSP-048-025-S2	Pins - Coiled - Stainless Steel - Standard Duty	Material: 304 Stainless Steel
4.76 (0.187")	25.40 +/-0.50	4.76 - 4.88	PSP-047-025-C	Pins - Coiled - Plain - Standard Duty	Material: High Carbon Steel
4.76 (0.187")	25.40 +/-0.50	4.76 - 4.88	PSP-048-025-C	Pins - Coiled - Plain - Standard Duty	Material: High Carbon Steel
4.76 (0.187")	28.58 +/-0.50	4.76 - 4.88	PSP-048-029H-C	Pins - Coiled - Plain - Heavy Duty	Material: High Carbon Steel
4.76 (0.187")	28.58 +/-0.50	4.76 - 4.88	PSP-048-029-C	Pins - Coiled - Plain - Standard Duty	Material: High Carbon Steel
4.76 (0.187")	31.75 +/-0.50	4.76 - 4.88	PSP-048-032H-C	Pins - Coiled - Plain - Heavy Duty	Material: High Carbon Steel
4.76 (0.187")	31.75 +/-0.50	4.76 - 4.88	PSP-048-032-S2	Pins - Coiled - Stainless Steel - Standard Duty	Material: 304 Stainless Steel
4.76 (0.187")	31.75 +/-0.50	4.76 - 4.88	PSP-048-032-C	Pins - Coiled - Plain - Standard Duty	Material: High Carbon Steel
4.76 (0.187")	34.93 +/-0.50	4.76 - 4.88	PSP-048-035-C	Pins - Coiled - Plain - Standard Duty	Material: High Carbon Steel
4.76 (0.187")	38.10 +/-0.50	4.76 - 4.88	PSP-048-038H-S2	Pins - Coiled - Stainless Steel - Heavy Duty	Material: 304 Stainless Steel
4.76 (0.187")	38.10 +/-0.50	4.76 - 4.88	PSP-048-038H-C	Pins - Coiled - Plain - Heavy Duty	Material: High Carbon Steel
4.76 (0.187")	38.10 +/-0.50	4.76 - 4.88	PSP-048-038-C	Pins - Coiled - Plain - Standard Duty	Material: High Carbon Steel
4.76 (0.187")	41.28 +/-0.50	4.76 - 4.88	PSP-048-041-C	Pins - Coiled - Plain - Standard Duty	Material: High Carbon Steel
4.76 (0.187")	44.45 +/-0.50	4.76 - 4.88	PSP-048-044H-S2	Pins - Coiled - Stainless Steel - Heavy Duty	Material: 304 Stainless Steel
4.76 (0.187")	44.45 +/-0.50	4.76 - 4.88	PSP-048-044H-C	Pins - Coiled - Plain - Heavy Duty	Material: High Carbon Steel
4.76 (0.187")	44.45 +/-0.50	4.76 - 4.88	PSP-048-044-S2	Pins - Coiled - Stainless Steel - Standard Duty	Material: 304 Stainless Steel
4.76 (0.187")	44.45 +/-0.50	4.76 - 4.88	PSP-048-044-C	Pins - Coiled - Plain - Standard Duty	Material: High Carbon Steel
4.76 (0.187")	47.63 +/-0.50	4.76 - 4.88	PSP-048-048-C	Pins - Coiled - Plain - Standard Duty	Material: High Carbon Steel
4.76 (0.187")	50.80 +/-0.50	4.76 - 4.88	PSP-048-051H-C	Pins - Coiled - Plain - Heavy Duty	Material: High Carbon Steel
4.76 (0.187")	63.50 +/-0.75	4.76 - 4.88	PSP-048-064-C	Pins - Coiled - Plain - Standard Duty	Material: High Carbon Steel

Usually stocked or Short Delivery
 ** Available while stocks last **

Long Delivery or Large Minimum Quantities
 Not in current production

Coiled Pins

Nom. Hole Diameter mm (inches)	Length mm	Drill Size mm	Part Number	
5.00 (0.197")	10.00	5.00 - 5.12	PSP-050-010-C	<i>Pins - Coiled - Plain - Standard Duty</i>
	+/-0.50			Material: High Carbon Steel
5.00 (0.197")	14.00	5.00 - 5.12	PSP-050-014-S2	<i>Pins - Coiled - Stainless Steel - Standard Duty</i>
	+/-0.50			Material: 304 Stainless Steel
5.00 (0.197")	14.00	5.00 - 5.12	PSP-050-014-S420	<i>Pins - Coiled - Stainless Steel - Standard Duty</i>
	+/-0.50			Material: 420 Stainless
5.00 (0.197")	14.00	5.00 - 5.12	PSP-050-014-C	<i>Pins - Coiled - Plain - Standard Duty</i>
	+/-0.50			Material: High Carbon Steel
5.00 (0.197")	16.00	5.00 - 5.12	PSP-050-016-S2	<i>Pins - Coiled - Stainless Steel - Standard Duty</i>
	+/-0.50			Material: 304 Stainless Steel
5.00 (0.197")	16.00	5.00 - 5.12	PSP-050-016-C	<i>Pins - Coiled - Plain - Standard Duty</i>
	+/-0.50			Material: High Carbon Steel
5.00 (0.197")	18.00	5.00 - 5.12	PSP-050-018-S2	<i>Pins - Coiled - Stainless Steel - Standard Duty</i>
	+/-0.50			Material: 304 Stainless Steel
5.00 (0.197")	18.00	5.00 - 5.12	PSP-050-018-C	<i>Pins - Coiled - Plain - Standard Duty</i>
	+/-0.50			Material: High Carbon Steel
5.00 (0.197")	20.00	5.00 - 5.12	PSP-050-020-S2	<i>Pins - Coiled - Stainless Steel - Standard Duty</i>
	+/-0.50			Material: 304 Stainless Steel
5.00 (0.197")	20.00	5.00 - 5.12	PSP-050-020-C	<i>Pins - Coiled - Plain - Standard Duty</i>
	+/-0.50			Material: High Carbon Steel
5.00 (0.197")	22.00	5.00 - 5.12	PSP-050-022-S2	<i>Pins - Coiled - Stainless Steel - Standard Duty</i>
	+/-0.50			Material: 304 Stainless Steel
5.00 (0.197")	22.00	5.00 - 5.12	PSP-050-022-C	<i>Pins - Coiled - Plain - Standard Duty</i>
	+/-0.50			Material: High Carbon Steel
5.00 (0.197")	24.00	5.00 - 5.12	PSP-050-024-S2	<i>Pins - Coiled - Stainless Steel - Standard Duty</i>
	+/-0.50			Material: 304 Stainless Steel
5.00 (0.197")	24.00	5.00 - 5.12	PSP-050-024-C	<i>Pins - Coiled - Plain - Standard Duty</i>
	+/-0.50			Material: High Carbon Steel
5.00 (0.197")	26.00	5.00 - 5.12	PSP-050-026-S2	<i>Pins - Coiled - Stainless Steel - Standard Duty</i>
	+/-0.50			Material: 304 Stainless Steel
5.00 (0.197")	26.00	5.00 - 5.12	PSP-050-026-C	<i>Pins - Coiled - Plain - Standard Duty</i>
	+/-0.50			Material: High Carbon Steel
5.00 (0.197")	28.00	5.00 - 5.12	PSP-050-028-S2	<i>Pins - Coiled - Stainless Steel - Standard Duty</i>
	+/-0.50			Material: 304 Stainless Steel
5.00 (0.197")	28.00	5.00 - 5.12	PSP-050-028-C	<i>Pins - Coiled - Plain - Standard Duty</i>
	+/-0.50			Material: High Carbon Steel
5.00 (0.197")	30.00	5.00 - 5.12	PSP-050-030-S2	<i>Pins - Coiled - Stainless Steel - Standard Duty</i>
	+/-0.50			Material: 304 Stainless Steel
5.00 (0.197")	30.00	5.00 - 5.12	PSP-050-030-C	<i>Pins - Coiled - Plain - Standard Duty</i>
	+/-0.50			Material: High Carbon Steel
5.00 (0.197")	35.00	5.00 - 5.12	PSP-050-035H-C	<i>Pins - Coiled - Plain - Heavy Duty</i>
	+/-0.50			Material: High Carbon Steel
5.00 (0.197")	35.00	5.00 - 5.12	PSP-050-035-S2	<i>Pins - Coiled - Stainless Steel - Standard Duty</i>
	+/-0.50			Material: 304 Stainless Steel
5.00 (0.197")	35.00	5.00 - 5.12	PSP-050-035-C	<i>Pins - Coiled - Plain - Standard Duty</i>
	+/-0.50			Material: High Carbon Steel
5.00 (0.197")	40.00	5.00 - 5.12	PSP-050-040H-S420	<i>Pins - Coiled - Stainless Steel - Heavy Duty</i>
	+/-0.50			Material: 420 Stainless Steel Oiled
5.00 (0.197")	40.00	5.00 - 5.12	PSP-050-040H-C	<i>Pins - Coiled - Plain - Heavy Duty</i>
	+/-0.50			Material: High Carbon Steel
5.00 (0.197")	40.00	5.00 - 5.12	PSP-050-040-S2	<i>Pins - Coiled - Stainless Steel - Standard Duty</i>
	+/-0.50			Material: 304 Stainless Steel
5.00 (0.197")	40.00	5.00 - 5.12	PSP-050-040-C	<i>Pins - Coiled - Plain - Standard Duty</i>
	+/-0.50			Material: High Carbon Steel
5.00 (0.197")	45.00	5.00 - 5.12	PSP-050-045H-C	<i>Pins - Coiled - Plain - Heavy Duty</i>
	+/-0.50			Material: High Carbon Steel
5.00 (0.197")	45.00	5.00 - 5.12	PSP-050-045-S2	<i>Pins - Coiled - Stainless Steel - Standard Duty</i>
	+/-0.50			Material: 304 Stainless Steel
5.00 (0.197")	45.00	5.00 - 5.12	PSP-050-045-C	<i>Pins - Coiled - Plain - Standard Duty</i>
	+/-0.50			Material: High Carbon Steel
5.00 (0.197")	50.00	5.00 - 5.12	PSP-050-050-S2	<i>Pins - Coiled - Stainless Steel - Standard Duty</i>
	+/-0.50			Material: 304 Stainless Steel

Usually stocked or Short Delivery
 ** Available while stocks last **

Long Delivery or Large Minimum Quantities
 Not in current production

Coiled Pins

Nom. Hole Diameter mm (inches)	Length mm	Drill Size mm	Part Number		
5.00 (0.197")	50.00 +/-0.50	5.00 - 5.12	PSP-050-050-C	Pins - Coiled - Plain - Standard Duty	Material: High Carbon Steel
5.56 (0.219")	19.05 +/-0.50	5.56 - 5.69	PSP-056-019-C	Pins - Coiled - Plain - Standard Duty	Material: High Carbon Steel
5.56 (0.219")	25.40 +/-0.50	5.56 - 5.69	PSP-056-025-C	Pins - Coiled - Plain - Standard Duty	Material: High Carbon Steel
5.56 (0.219")	31.75 +/-0.50	5.56 - 5.69	PSP-056-032-C	Pins - Coiled - Plain - Standard Duty	Material: High Carbon Steel
5.56 (0.219")	38.10 +/-0.50	5.56 - 5.69	PSP-056-038-C	Pins - Coiled - Plain - Standard Duty	Material: High Carbon Steel
5.56 (0.219")	44.45 +/-0.50	5.56 - 5.69	PSP-056-044-C	Pins - Coiled - Plain - Standard Duty	Material: High Carbon Steel
5.56 (0.219")	50.80 +/-0.50	5.56 - 5.69	PSP-056-051-C	Pins - Coiled - Plain - Standard Duty	Material: High Carbon Steel
5.56 (0.219")	63.50 +/-0.75	5.56 - 5.69	PSP-056-064-C	Pins - Coiled - Plain - Standard Duty	Material: High Carbon Steel
6.00 (0.236")	16.00 +/-0.50	6.00 - 6.15	PSP-060-016H-C	Pins - Coiled - Plain - Heavy Duty	Material: High Carbon Steel
6.00 (0.236")	16.00 +/-0.50	6.00 - 6.15	PSP-060-016-S2	Pins - Coiled - Stainless Steel - Standard Duty	Material: 304 Stainless Steel
6.00 (0.236")	16.00 +/-0.50	6.00 - 6.15	PSP-060-016-S420	Pins - Coiled - Stainless Steel - Standard Duty	Material: 420 Stainless
6.00 (0.236")	16.00 +/-0.50	6.00 - 6.15	PSP-060-016-C	Pins - Coiled - Plain - Standard Duty	Material: High Carbon Steel
6.00 (0.236")	18.00 +/-0.50	6.00 - 6.15	PSP-060-018-S2	Pins - Coiled - Stainless Steel - Standard Duty	Material: 304 Stainless Steel
6.00 (0.236")	20.00 +/-0.50	6.00 - 6.15	PSP-060-020-S2	Pins - Coiled - Stainless Steel - Standard Duty	Material: 304 Stainless Steel
6.00 (0.236")	20.00 +/-0.50	6.00 - 6.15	PSP-060-020-C	Pins - Coiled - Plain - Standard Duty	Material: High Carbon Steel
6.00 (0.236")	22.00 +/-0.50	6.00 - 6.15	PSP-060-022-S2	Pins - Coiled - Stainless Steel - Standard Duty	Material: 304 Stainless Steel
6.00 (0.236")	22.00 +/-0.50	6.00 - 6.15	PSP-060-022-C	Pins - Coiled - Plain - Standard Duty	Material: High Carbon Steel
6.00 (0.236")	24.00 +/-0.50	6.00 - 6.15	PSP-060-024-S2	Pins - Coiled - Stainless Steel - Standard Duty	Material: 304 Stainless Steel
6.00 (0.236")	24.00 +/-0.50	6.00 - 6.15	PSP-060-024-S420	Pins - Coiled - Stainless Steel - Standard Duty	Material: 420 Stainless
6.00 (0.236")	24.00 +/-0.50	6.00 - 6.15	PSP-060-024-C	Pins - Coiled - Plain - Standard Duty	Material: High Carbon Steel
6.00 (0.236")	26.00 +/-0.50	6.00 - 6.15	PSP-060-026H-S2	Pins - Coiled - Stainless Steel - Heavy Duty	Material: 304 Stainless Steel
6.00 (0.236")	26.00 +/-0.50	6.00 - 6.15	PSP-060-026H-C	Pins - Coiled - Plain - Heavy Duty	Material: High Carbon Steel
6.00 (0.236")	26.00 +/-0.50	6.00 - 6.15	PSP-060-026-S2	Pins - Coiled - Stainless Steel - Standard Duty	Material: 304 Stainless Steel
6.00 (0.236")	26.00 +/-0.50	6.00 - 6.15	PSP-060-026-C	Pins - Coiled - Plain - Standard Duty	Material: High Carbon Steel
6.00 (0.236")	28.00 +/-0.50	6.00 - 6.15	PSP-060-028-S2	Pins - Coiled - Stainless Steel - Standard Duty	Material: 304 Stainless Steel
6.00 (0.236")	28.00 +/-0.50	6.00 - 6.15	PSP-060-028-C	Pins - Coiled - Plain - Standard Duty	Material: High Carbon Steel
6.00 (0.236")	30.00 +/-0.50	6.00 - 6.15	PSP-060-030-S2	Pins - Coiled - Stainless Steel - Standard Duty	Material: 304 Stainless Steel
6.00 (0.236")	30.00 +/-0.50	6.00 - 6.15	PSP-060-030-C	Pins - Coiled - Plain - Standard Duty	Material: High Carbon Steel
6.00 (0.236")	35.00 +/-0.50	6.00 - 6.15	PSP-060-035-S2	Pins - Coiled - Stainless Steel - Standard Duty	Material: 304 Stainless Steel
6.00 (0.236")	35.00 +/-0.50	6.00 - 6.15	PSP-060-035-C	Pins - Coiled - Plain - Standard Duty	Material: High Carbon Steel
6.00 (0.236")	40.00 +/-0.50	6.00 - 6.15	PSP-060-040H-C	Pins - Coiled - Plain - Heavy Duty	Material: High Carbon Steel

Usually stocked or Short Delivery
 ** Available while stocks last **

Long Delivery or Large Minimum Quantities
 Not in current production

Coiled Pins

Nom. Hole Diameter mm (inches)	Length mm	Drill Size mm	Part Number	
6.00 (0.236")	40.00	6.00 - 6.15	PSP-060-040-S2	<i>Pins - Coiled - Stainless Steel - Standard Duty</i>
	+/-0.50			Material: 304 Stainless Steel
6.00 (0.236")	40.00	6.00 - 6.15	PSP-060-040-C	<i>Pins - Coiled - Plain - Standard Duty</i>
	+/-0.50			Material: High Carbon Steel
6.00 (0.236")	45.00	6.00 - 6.15	PSP-060-045H-S420	<i>Pins - Coiled - Stainless Steel - Heavy Duty</i>
	+/-0.50			Material: 420 Stainless Steel Oiled
6.00 (0.236")	45.00	6.00 - 6.15	PSP-060-045-S2	<i>Pins - Coiled - Stainless Steel - Standard Duty</i>
	+/-0.50			Material: 304 Stainless Steel
6.00 (0.236")	45.00	6.00 - 6.15	PSP-060-045-C	<i>Pins - Coiled - Plain - Standard Duty</i>
	+/-0.50			Material: High Carbon Steel
6.00 (0.236")	50.00	6.00 - 6.15	PSP-060-050-S2	<i>Pins - Coiled - Stainless Steel - Standard Duty</i>
	+/-0.50			Material: 304 Stainless Steel
6.00 (0.236")	50.00	6.00 - 6.15	PSP-060-050-C	<i>Pins - Coiled - Plain - Standard Duty</i>
	+/-0.50			Material: High Carbon Steel
6.00 (0.236")	55.00	6.00 - 6.15	PSP-060-055-S2	<i>Pins - Coiled - Stainless Steel - Standard Duty</i>
	+/-0.75			Material: 304 Stainless Steel
6.00 (0.236")	55.00	6.00 - 6.15	PSP-060-055-C	<i>Pins - Coiled - Plain - Standard Duty</i>
	+/-0.75			Material: High Carbon Steel
6.00 (0.236")	60.00	6.00 - 6.15	PSP-060-060-S2	<i>Pins - Coiled - Stainless Steel - Standard Duty</i>
	+/-0.75			Material: 304 Stainless Steel
6.00 (0.236")	60.00	6.00 - 6.15	PSP-060-060-C	<i>Pins - Coiled - Plain - Standard Duty</i>
	+/-0.75			Material: High Carbon Steel
6.35 (0.250")	12.70	6.35 - 6.50	PSP-064-013-C	<i>Pins - Coiled - Plain - Standard Duty</i>
	+/-0.50			Material: High Carbon Steel
6.35 (0.250")	14.27	6.35 - 6.50	PSP-064-014-C	<i>Pins - Coiled - Plain - Standard Duty</i>
	+/-0.50			Material: High Carbon Steel
6.35 (0.250")	15.88	6.35 - 6.50	PSP-064-016-C	<i>Pins - Coiled - Plain - Standard Duty</i>
	+/-0.50			Material: High Carbon Steel
6.35 (0.250")	19.05	6.35 - 6.50	PSP-064-019H-S2	<i>Pins - Coiled - Stainless Steel - Heavy Duty</i>
	+/-0.50			Material: 304 Stainless Steel
6.35 (0.250")	19.05	6.35 - 6.50	PSP-064-019H-C	<i>Pins - Coiled - Plain - Heavy Duty</i>
	+/-0.50			Material: High Carbon Steel
6.35 (0.250")	19.05	6.35 - 6.50	PSP-064-019-C	<i>Pins - Coiled - Plain - Standard Duty</i>
	+/-0.50			Material: High Carbon Steel
6.35 (0.250")	22.23	6.35 - 6.50	PSP-064-022H-C	<i>Pins - Coiled - Plain - Heavy Duty</i>
	+/-0.50			Material: High Carbon Steel
6.35 (0.250")	22.23	6.35 - 6.50	PSP-064-022-C	<i>Pins - Coiled - Plain - Standard Duty</i>
	+/-0.50			Material: High Carbon Steel
6.35 (0.250")	25.40	6.35 - 6.50	PSP-064-025H-C	<i>Pins - Coiled - Plain - Heavy Duty</i>
	+/-0.50			Material: High Carbon Steel
6.35 (0.250")	25.40	6.35 - 6.50	PSP-064-025-S2	<i>Pins - Coiled - Stainless Steel - Standard Duty</i>
	+/-0.50			Material: 304 Stainless Steel
6.35 (0.250")	25.40	6.35 - 6.50	PSP-064-025-C	<i>Pins - Coiled - Plain - Standard Duty</i>
	+/-0.50			Material: High Carbon Steel
6.35 (0.250")	28.58	6.35 - 6.50	PSP-064-029H-C	<i>Pins - Coiled - Plain - Heavy Duty</i>
	+/-0.50			Material: High Carbon Steel
6.35 (0.250")	28.58	6.35 - 6.50	PSP-064-029-C	<i>Pins - Coiled - Plain - Standard Duty</i>
	+/-0.50			Material: High Carbon Steel
6.35 (0.250")	31.75	6.35 - 6.50	PSP-064-032H-C	<i>Pins - Coiled - Plain - Heavy Duty</i>
	+/-0.50			Material: High Carbon Steel
6.35 (0.250")	31.75	6.35 - 6.50	PSP-064-032-S2	<i>Pins - Coiled - Stainless Steel - Standard Duty</i>
	+/-0.50			Material: 304 Stainless Steel
6.35 (0.250")	34.93	6.35 - 6.50	PSP-064-035H-C	<i>Pins - Coiled - Plain - Heavy Duty</i>
	+/-0.50			Material: High Carbon Steel
6.35 (0.250")	38.10	6.35 - 6.50	PSP-064-038H-C	<i>Pins - Coiled - Plain - Heavy Duty</i>
	+/-0.50			Material: High Carbon Steel
6.35 (0.250")	38.10	6.35 - 6.50	PSP-064-038-S2	<i>Pins - Coiled - Stainless Steel - Standard Duty</i>
	+/-0.50			Material: 304 Stainless Steel
6.35 (0.250")	38.10	6.35 - 6.50	PSP-064-038-C	<i>Pins - Coiled - Plain - Standard Duty</i>
	+/-0.50			Material: High Carbon Steel
6.35 (0.250")	41.28	6.35 - 6.50	PSP-064-041H-C	<i>Pins - Coiled - Plain - Heavy Duty</i>
	+/-0.50			Material: High Carbon Steel

Usually stocked or Short Delivery
 ** Available while stocks last **

Long Delivery or Large Minimum Quantities
 Not in current production

Coiled Pins

Nom. Hole Diameter mm (inches)	Length mm	Drill Size mm	Part Number		
6.35 (0.250")	41.28 +/-0.50	6.35 - 6.50	PSP-064-041-C	Pins - Coiled - Plain - Standard Duty	Material: High Carbon Steel
6.35 (0.250")	44.45 +/-0.50	6.35 - 6.50	PSP-064-044H-C	Pins - Coiled - Plain - Heavy Duty	Material: High Carbon Steel
6.35 (0.250")	44.45 +/-0.50	6.35 - 6.50	PSP-064-044-C	Pins - Coiled - Plain - Standard Duty	Material: High Carbon Steel
6.35 (0.250")	50.80 +/-0.50	6.35 - 6.50	PSP-064-051H-C	Pins - Coiled - Plain - Heavy Duty	Material: High Carbon Steel
6.35 (0.250")	50.80 +/-0.50	6.35 - 6.50	PSP-064-051-C	Pins - Coiled - Plain - Standard Duty	Material: High Carbon Steel
6.35 (0.250")	57.15 +/-0.75	6.35 - 6.50	PSP-064-057H-S2	Pins - Coiled - Stainless Steel - Heavy Duty	Material: 304 Stainless Steel
6.35 (0.250")	57.15 +/-0.75	6.35 - 6.50	PSP-064-057H-C	Pins - Coiled - Plain - Heavy Duty	Material: High Carbon Steel
6.35 (0.250")	57.15 +/-0.75	6.35 - 6.50	PSP-064-057-C	Pins - Coiled - Plain - Standard Duty	Material: High Carbon Steel
6.35 (0.250")	63.50 +/-0.75	6.35 - 6.50	PSP-064-064H-C	Pins - Coiled - Plain - Heavy Duty	Material: High Carbon Steel
6.35 (0.250")	63.50 +/-0.75	6.35 - 6.50	PSP-064-064-C	Pins - Coiled - Plain - Standard Duty	Material: High Carbon Steel
6.35 (0.250")	76.20 +/-0.75	6.35 - 6.50	PSP-064-076H-C	Pins - Coiled - Plain - Heavy Duty	Material: High Carbon Steel
6.35 (0.250")	76.20 +/-0.75	6.35 - 6.50	PSP-064-076-C	Pins - Coiled - Plain - Standard Duty	Material: High Carbon Steel
6.35 (0.250")	88.90 +/-0.75	6.35 - 6.50	PSP-064-089-C	Pins - Coiled - Plain - Standard Duty	Material: High Carbon Steel
7.94 (0.313")	22.23 +/-0.50	7.94 - 8.10	PSP-079-022-C	Pins - Coiled - Plain - Standard Duty	Material: High Carbon Steel
7.94 (0.313")	25.40 +/-0.50	7.94 - 8.10	PSP-079-025-C	Pins - Coiled - Plain - Standard Duty	Material: High Carbon Steel
7.94 (0.313")	31.75 +/-0.50	7.94 - 8.10	PSP-079-032H-C	Pins - Coiled - Plain - Heavy Duty	Material: High Carbon Steel
7.94 (0.313")	31.75 +/-0.50	7.94 - 8.10	PSP-079-032-C	Pins - Coiled - Plain - Standard Duty	Material: High Carbon Steel
7.94 (0.313")	34.93 +/-0.50	7.94 - 8.10	PSP-079-035-C	Pins - Coiled - Plain - Standard Duty	Material: High Carbon Steel
7.94 (0.313")	38.10 +/-0.50	7.94 - 8.10	PSP-079-038H-C	Pins - Coiled - Plain - Heavy Duty	Material: High Carbon Steel
7.94 (0.313")	38.10 +/-0.50	7.94 - 8.10	PSP-079-038-C	Pins - Coiled - Plain - Standard Duty	Material: High Carbon Steel
7.94 (0.313")	41.28 +/-0.50	7.94 - 8.10	PSP-079-041-C	Pins - Coiled - Plain - Standard Duty	Material: High Carbon Steel
7.94 (0.313")	44.45 +/-0.50	7.94 - 8.10	PSP-079-044H-C	Pins - Coiled - Plain - Heavy Duty	Material: High Carbon Steel
7.94 (0.313")	44.45 +/-0.50	7.94 - 8.10	PSP-079-044-C	Pins - Coiled - Plain - Standard Duty	Material: High Carbon Steel
7.94 (0.313")	50.80 +/-0.50	7.94 - 8.10	PSP-079-051H-C	Pins - Coiled - Plain - Heavy Duty	Material: High Carbon Steel
7.94 (0.313")	50.80 +/-0.50	7.94 - 8.10	PSP-079-051-S2	Pins - Coiled - Stainless Steel - Standard Duty	Material: 304 Stainless Steel
7.94 (0.313")	50.80 +/-0.50	7.94 - 8.10	PSP-079-051-C	Pins - Coiled - Plain - Standard Duty	Material: High Carbon Steel
7.94 (0.313")	57.15 +/-0.75	7.94 - 8.10	PSP-079-057H-C	Pins - Coiled - Plain - Heavy Duty	Material: High Carbon Steel
7.94 (0.313")	57.15 +/-0.75	7.94 - 8.10	PSP-079-057-C	Pins - Coiled - Plain - Standard Duty	Material: High Carbon Steel
7.94 (0.313")	63.50 +/-0.75	7.94 - 8.10	PSP-079-064H-C	Pins - Coiled - Plain - Heavy Duty	Material: High Carbon Steel
7.94 (0.313")	63.50 +/-0.75	7.94 - 8.10	PSP-079-064-C	Pins - Coiled - Plain - Standard Duty	Material: High Carbon Steel
7.94 (0.313")	69.85 +/-0.75	7.94 - 8.10	PSP-079-070-C	Pins - Coiled - Plain - Standard Duty	Material: High Carbon Steel

Usually stocked or Short Delivery
 ** Available while stocks last **

Long Delivery or Large Minimum Quantities
 Not in current production

Coiled Pins

Nom. Hole Diameter mm (inches)	Length mm	Drill Size mm	Part Number		
7.94 (0.313")	76.20 +/-0.75	7.94 - 8.10	PSP-079-076H-C	Pins - Coiled - Plain - Heavy Duty	Material: High Carbon Steel
7.94 (0.313")	76.20 +/-0.75	7.94 - 8.10	PSP-079-076-C	Pins - Coiled - Plain - Standard Duty	Material: High Carbon Steel
7.94 (0.313")	101.60 +/-0.75	7.94 - 8.10	PSP-079-102-C	Pins - Coiled - Plain - Standard Duty	Material: High Carbon Steel
8.00 (0.315")	16.00 +/-0.50	8.00 - 8.15	PSP-080-016-C	Pins - Coiled - Plain - Standard Duty	Material: High Carbon Steel
8.00 (0.315")	20.00 +/-0.50	8.00 - 8.15	PSP-080-020-S2	Pins - Coiled - Stainless Steel - Standard Duty	Material: 304 Stainless Steel
8.00 (0.315")	20.00 +/-0.50	8.00 - 8.15	PSP-080-020-S420	Pins - Coiled - Stainless Steel - Standard Duty	Material: 420 Stainless
8.00 (0.315")	20.00 +/-0.50	8.00 - 8.15	PSP-080-020-C	Pins - Coiled - Plain - Standard Duty	Material: High Carbon Steel
8.00 (0.315")	22.00 +/-0.50	8.00 - 8.15	PSP-080-022H-C	Pins - Coiled - Plain - Heavy Duty	Material: High Carbon Steel
8.00 (0.315")	22.00 +/-0.50	8.00 - 8.15	PSP-080-022-S2	Pins - Coiled - Stainless Steel - Standard Duty	Material: 304 Stainless Steel
8.00 (0.315")	22.00 +/-0.50	8.00 - 8.15	PSP-080-022-C	Pins - Coiled - Plain - Standard Duty	Material: High Carbon Steel
8.00 (0.315")	24.00 +/-0.50	8.00 - 8.15	PSP-080-024-S2	Pins - Coiled - Stainless Steel - Standard Duty	Material: 304 Stainless Steel
8.00 (0.315")	24.00 +/-0.50	8.00 - 8.15	PSP-080-024-C	Pins - Coiled - Plain - Standard Duty	Material: High Carbon Steel
8.00 (0.315")	26.00 +/-0.50	8.00 - 8.15	PSP-080-026H-C	Pins - Coiled - Plain - Heavy Duty	Material: High Carbon Steel
8.00 (0.315")	26.00 +/-0.50	8.00 - 8.15	PSP-080-026-S2	Pins - Coiled - Stainless Steel - Standard Duty	Material: 304 Stainless Steel
8.00 (0.315")	26.00 +/-0.50	8.00 - 8.15	PSP-080-026-C	Pins - Coiled - Plain - Standard Duty	Material: High Carbon Steel
8.00 (0.315")	28.00 +/-0.50	8.00 - 8.15	PSP-080-028-S2	Pins - Coiled - Stainless Steel - Standard Duty	Material: 304 Stainless Steel
8.00 (0.315")	28.00 +/-0.50	8.00 - 8.15	PSP-080-028-C	Pins - Coiled - Plain - Standard Duty	Material: High Carbon Steel
8.00 (0.315")	30.00 +/-0.50	8.00 - 8.15	PSP-080-030H-C	Pins - Coiled - Plain - Heavy Duty	Material: High Carbon Steel
8.00 (0.315")	30.00 +/-0.50	8.00 - 8.15	PSP-080-030-S2	Pins - Coiled - Stainless Steel - Standard Duty	Material: 304 Stainless Steel
8.00 (0.315")	30.00 +/-0.50	8.00 - 8.15	PSP-080-030-C	Pins - Coiled - Plain - Standard Duty	Material: High Carbon Steel
8.00 (0.315")	35.00 +/-0.50	8.00 - 8.15	PSP-080-035-S2	Pins - Coiled - Stainless Steel - Standard Duty	Material: 304 Stainless Steel
8.00 (0.315")	35.00 +/-0.50	8.00 - 8.15	PSP-080-035-C	Pins - Coiled - Plain - Standard Duty	Material: High Carbon Steel
8.00 (0.315")	40.00 +/-0.50	8.00 - 8.15	PSP-080-040-S2	Pins - Coiled - Stainless Steel - Standard Duty	Material: 304 Stainless Steel
8.00 (0.315")	40.00 +/-0.50	8.00 - 8.15	PSP-080-040-C	Pins - Coiled - Plain - Standard Duty	Material: High Carbon Steel
8.00 (0.315")	45.00 +/-0.50	8.00 - 8.15	PSP-080-045-S2	Pins - Coiled - Stainless Steel - Standard Duty	Material: 304 Stainless Steel
8.00 (0.315")	45.00 +/-0.50	8.00 - 8.15	PSP-080-045-C	Pins - Coiled - Plain - Standard Duty	Material: High Carbon Steel
8.00 (0.315")	50.00 +/-0.50	8.00 - 8.15	PSP-080-050H-C	Pins - Coiled - Plain - Heavy Duty	Material: High Carbon Steel
8.00 (0.315")	50.00 +/-0.50	8.00 - 8.15	PSP-080-050-S2	Pins - Coiled - Stainless Steel - Standard Duty	Material: 304 Stainless Steel
8.00 (0.315")	50.00 +/-0.50	8.00 - 8.15	PSP-080-050-C	Pins - Coiled - Plain - Standard Duty	Material: High Carbon Steel
8.00 (0.315")	55.00 +/-0.75	8.00 - 8.15	PSP-080-055-C	Pins - Coiled - Plain - Standard Duty	Material: High Carbon Steel
8.00 (0.315")	60.00 +/-0.75	8.00 - 8.15	PSP-080-060-S2	Pins - Coiled - Stainless Steel - Standard Duty	Material: 304 Stainless Steel

Usually stocked or Short Delivery
 ** Available while stocks last **

Long Delivery or Large Minimum Quantities
 Not in current production

Coiled Pins

Nom. Hole Diameter mm (inches)	Length mm	Drill Size mm	Part Number		
8.00 (0.315")	60.00 +/-0.75	8.00 - 8.15	PSP-080-060-C	Pins - Coiled - Plain - Standard Duty	Material: High Carbon Steel
8.00 (0.315")	65.00 +/-0.75	8.00 - 8.15	PSP-080-065-S2	Pins - Coiled - Stainless Steel - Standard Duty	Material: 304 Stainless Steel
8.00 (0.315")	65.00 +/-0.75	8.00 - 8.15	PSP-080-065-C	Pins - Coiled - Plain - Standard Duty	Material: High Carbon Steel
8.00 (0.315")	70.00 +/-0.75	8.00 - 8.15	PSP-080-070-S2	Pins - Coiled - Stainless Steel - Standard Duty	Material: 304 Stainless Steel
8.00 (0.315")	70.00 +/-0.75	8.00 - 8.15	PSP-080-070-C	Pins - Coiled - Plain - Standard Duty	Material: High Carbon Steel
8.00 (0.315")	75.00 +/-0.75	8.00 - 8.15	PSP-080-075-S2	Pins - Coiled - Stainless Steel - Standard Duty	Material: 304 Stainless Steel
8.00 (0.315")	75.00 +/-0.75	8.00 - 8.15	PSP-080-075-C	Pins - Coiled - Plain - Standard Duty	Material: High Carbon Steel
9.53 (0.375")	19.05 +/-0.50	9.53 - 9.73	PSP-095-019-C	Pins - Coiled - Plain - Standard Duty	Material: High Carbon Steel
9.53 (0.375")	25.40 +/-0.50	9.53 - 9.73	PSP-095-025-S2	Pins - Coiled - Stainless Steel - Standard Duty	Material: 304 Stainless Steel
9.53 (0.375")	25.40 +/-0.50	9.53 - 9.73	PSP-095-025-C	Pins - Coiled - Plain - Standard Duty	Material: High Carbon Steel
9.53 (0.375")	31.75 +/-0.50	9.53 - 9.73	PSP-095-032-C	Pins - Coiled - Plain - Standard Duty	Material: High Carbon Steel
9.53 (0.375")	38.10 +/-0.50	9.53 - 9.73	PSP-095-038H-C	Pins - Coiled - Plain - Heavy Duty	Material: High Carbon Steel
9.53 (0.375")	38.10 +/-0.50	9.53 - 9.73	PSP-095-038-C	Pins - Coiled - Plain - Standard Duty	Material: High Carbon Steel
9.53 (0.375")	44.45 +/-0.50	9.53 - 9.73	PSP-095-044H-C	Pins - Coiled - Plain - Heavy Duty	Material: High Carbon Steel
9.53 (0.375")	44.45 +/-0.50	9.53 - 9.73	PSP-095-044-C	Pins - Coiled - Plain - Standard Duty	Material: High Carbon Steel
9.53 (0.375")	50.80 +/-0.50	9.53 - 9.73	PSP-095-051H-C	Pins - Coiled - Plain - Heavy Duty	Material: High Carbon Steel
9.53 (0.375")	50.80 +/-0.50	9.53 - 9.73	PSP-095-051-C	Pins - Coiled - Plain - Standard Duty	Material: High Carbon Steel
9.53 (0.375")	57.15 +/-0.75	9.53 - 9.73	PSP-095-057H-C	Pins - Coiled - Plain - Heavy Duty	Material: High Carbon Steel
9.53 (0.375")	57.15 +/-0.75	9.53 - 9.73	PSP-095-057-C	Pins - Coiled - Plain - Standard Duty	Material: High Carbon Steel
9.53 (0.375")	63.50 +/-0.75	9.53 - 9.73	PSP-095-064H-C	Pins - Coiled - Plain - Heavy Duty	Material: High Carbon Steel
9.53 (0.375")	63.50 +/-0.75	9.53 - 9.73	PSP-095-064-C	Pins - Coiled - Plain - Standard Duty	Material: High Carbon Steel
9.53 (0.375")	69.85 +/-0.75	9.53 - 9.73	PSP-095-070H-C	Pins - Coiled - Plain - Heavy Duty	Material: High Carbon Steel
9.53 (0.375")	69.85 +/-0.75	9.53 - 9.73	PSP-095-070-C	Pins - Coiled - Plain - Standard Duty	Material: High Carbon Steel
9.53 (0.375")	76.20 +/-0.75	9.53 - 9.73	PSP-095-076H-C	Pins - Coiled - Plain - Heavy Duty	Material: High Carbon Steel
9.53 (0.375")	76.20 +/-0.75	9.53 - 9.73	PSP-095-076-C	Pins - Coiled - Plain - Standard Duty	Material: High Carbon Steel
9.53 (0.375")	101.60 +/-0.75	9.53 - 9.73	PSP-095-102-C	Pins - Coiled - Plain - Standard Duty	Material: High Carbon Steel
10.00 (0.394")	24.00 +/-0.50	10.00 - 10.15	PSP-100-024-C	Pins - Coiled - Plain - Standard Duty	Material: High Carbon Steel
10.00 (0.394")	26.00 +/-0.50	10.00 - 10.15	PSP-100-026H-S2	Pins - Coiled - Stainless Steel - Heavy Duty	Material: 304 Stainless Steel
10.00 (0.394")	26.00 +/-0.50	10.00 - 10.15	PSP-100-026-S2	Pins - Coiled - Stainless Steel - Standard Duty	Material: 304 Stainless Steel
10.00 (0.394")	26.00 +/-0.50	10.00 - 10.15	PSP-100-030-S420	Pins - Coiled - Stainless Steel - Standard Duty	Material: 420 Stainless
10.00 (0.394")	26.00 +/-0.50	10.00 - 10.15	PSP-100-026-S420	Pins - Coiled - Stainless Steel - Standard Duty	Material: 420 Stainless

Usually stocked or Short Delivery
 ** Available while stocks last **

Long Delivery or Large Minimum Quantities
 Not in current production

Coiled Pins

Nom. Hole Diameter mm (inches)	Length mm	Drill Size mm	Part Number		
10.00 (0.394")	26.00 +/-0.50	10.00 - 10.15	PSP-100-026-C	Pins - Coiled - Plain - Standard Duty	Material: High Carbon Steel
10.00 (0.394")	28.00 +/-0.50	10.00 - 10.15	PSP-100-028-S2	Pins - Coiled - Stainless Steel - Standard Duty	Material: 304 Stainless Steel
10.00 (0.394")	28.00 +/-0.50	10.00 - 10.15	PSP-100-028-C	Pins - Coiled - Plain - Standard Duty	Material: High Carbon Steel
10.00 (0.394")	30.00 +/-0.50	10.00 - 10.15	PSP-100-030-S2	Pins - Coiled - Stainless Steel - Standard Duty	Material: 304 Stainless Steel
10.00 (0.394")	30.00 +/-0.50	10.00 - 10.15	PSP-100-030-C	Pins - Coiled - Plain - Standard Duty	Material: High Carbon Steel
10.00 (0.394")	35.00 +/-0.50	10.00 - 10.15	PSP-100-035H-S2	Pins - Coiled - Stainless Steel - Heavy Duty	Material: 304 Stainless Steel
10.00 (0.394")	35.00 +/-0.50	10.00 - 10.15	PSP-100-035-C	Pins - Coiled - Plain - Standard Duty	Material: High Carbon Steel
10.00 (0.394")	40.00 +/-0.50	10.00 - 10.15	PSP-100-040H-C	Pins - Coiled - Plain - Heavy Duty	Material: 304 Stainless Steel
10.00 (0.394")	40.00 +/-0.50	10.00 - 10.15	PSP-100-040-S2	Pins - Coiled - Stainless Steel - Standard Duty	Material: 304 Stainless Steel
10.00 (0.394")	40.00 +/-0.50	10.00 - 10.15	PSP-100-040-C	Pins - Coiled - Plain - Standard Duty	Material: High Carbon Steel
10.00 (0.394")	45.00 +/-0.50	10.00 - 10.15	PSP-100-045-S2	Pins - Coiled - Stainless Steel - Standard Duty	Material: 304 Stainless Steel
10.00 (0.394")	45.00 +/-0.50	10.00 - 10.15	PSP-100-045-C	Pins - Coiled - Plain - Standard Duty	Material: High Carbon Steel
10.00 (0.394")	50.00 +/-0.50	10.00 - 10.15	PSP-100-050H-C	Pins - Coiled - Plain - Heavy Duty	Material: High Carbon Steel
10.00 (0.394")	50.00 +/-0.50	10.00 - 10.15	PSP-100-050-S2	Pins - Coiled - Stainless Steel - Standard Duty	Material: 304 Stainless Steel
10.00 (0.394")	50.00 +/-0.50	10.00 - 10.15	PSP-100-050-C	Pins - Coiled - Plain - Standard Duty	Material: High Carbon Steel
10.00 (0.394")	55.00 +/-0.75	10.00 - 10.15	PSP-100-055-S2	Pins - Coiled - Stainless Steel - Standard Duty	Material: 304 Stainless Steel
10.00 (0.394")	55.00 +/-0.75	10.00 - 10.15	PSP-100-055-C	Pins - Coiled - Plain - Standard Duty	Material: High Carbon Steel
10.00 (0.394")	60.00 +/-0.75	10.00 - 10.15	PSP-100-060-S2	Pins - Coiled - Stainless Steel - Standard Duty	Material: 304 Stainless Steel
10.00 (0.394")	60.00 +/-0.75	10.00 - 10.15	PSP-100-060-C	Pins - Coiled - Plain - Standard Duty	Material: High Carbon Steel
10.00 (0.394")	65.00 +/-0.75	10.00 - 10.15	PSP-100-065-S2	Pins - Coiled - Stainless Steel - Standard Duty	Material: 304 Stainless Steel
10.00 (0.394")	65.00 +/-0.75	10.00 - 10.15	PSP-100-065-C	Pins - Coiled - Plain - Standard Duty	Material: High Carbon Steel
10.00 (0.394")	70.00 +/-0.75	10.00 - 10.15	PSP-100-070-S2	Pins - Coiled - Stainless Steel - Standard Duty	Material: 304 Stainless Steel
10.00 (0.394")	70.00 +/-0.75	10.00 - 10.15	PSP-100-070-C	Pins - Coiled - Plain - Standard Duty	Material: High Carbon Steel
10.00 (0.394")	75.00 +/-0.75	10.00 - 10.15	PSP-100-075-S2	Pins - Coiled - Stainless Steel - Standard Duty	Material: 304 Stainless Steel
10.00 (0.394")	75.00 +/-0.75	10.00 - 10.15	PSP-100-075-C	Pins - Coiled - Plain - Standard Duty	Material: High Carbon Steel
10.00 (0.394")	80.00 +/-0.75	10.00 - 10.15	PSP-100-080-S2	Pins - Coiled - Stainless Steel - Standard Duty	Material: 304 Stainless Steel
10.00 (0.394")	80.00 +/-0.75	10.00 - 10.15	PSP-100-080-C	Pins - Coiled - Plain - Standard Duty	Material: High Carbon Steel
10.00 (0.394")	85.00 +/-0.75	10.00 - 10.15	PSP-100-085-S2	Pins - Coiled - Stainless Steel - Standard Duty	Material: 304 Stainless Steel
10.00 (0.394")	85.00 +/-0.75	10.00 - 10.15	PSP-100-085-C	Pins - Coiled - Plain - Standard Duty	Material: High Carbon Steel
11.11 (0.437")	50.80 +/-0.50	11.11 - 11.33	PSP-111-051H-C	Pins - Coiled - Plain - Heavy Duty	Material: High Carbon Steel
11.11 (0.437")	50.80 +/-0.50	11.11 - 11.33	PSP-111-051-C	Pins - Coiled - Plain - Standard Duty	Material: High Carbon Steel

Usually stocked or Short Delivery
 ** Available while stocks last **

Long Delivery or Large Minimum Quantities
 Not in current production

Coiled Pins

Nom. Hole Diameter mm (inches)	Length mm	Drill Size mm	Part Number		
11.11 (0.437")	63.50 +/-0.75	11.11 - 11.33	PSP-111-064H-C	Pins - Coiled - Plain - Heavy Duty	Material: High Carbon Steel
11.11 (0.437")	69.85 +/-0.75	11.11 - 11.33	PSP-111-070H-C	Pins - Coiled - Plain - Heavy Duty	Material: High Carbon Steel
12.00 (0.472")	28.00 +/-0.50	12.00 - 12.18	PSP-120-028-C	Pins - Coiled - Plain - Standard Duty	Material: High Carbon Steel
12.00 (0.472")	30.00 +/-0.50	12.00 - 12.18	** PSP-120-030-S2	Pins - Coiled - Stainless Steel - Standard Duty	Material: 304 Stainless Steel
12.00 (0.472")	30.00 +/-0.50	12.00 - 12.18	PSP-120-030-C	Pins - Coiled - Plain - Standard Duty	Material: High Carbon Steel
12.00 (0.472")	35.00 +/-0.50	12.00 - 12.18	PSP-120-035-S2	Pins - Coiled - Stainless Steel - Standard Duty	Material: 304 Stainless Steel
12.00 (0.472")	35.00 +/-0.50	12.00 - 12.18	PSP-120-035-S420	Pins - Coiled - Stainless Steel - Standard Duty	Material: 420 Stainless
12.00 (0.472")	35.00 +/-0.50	12.00 - 12.18	PSP-120-035-C	Pins - Coiled - Plain - Standard Duty	Material: High Carbon Steel
12.00 (0.472")	40.00 +/-0.50	12.00 - 12.18	PSP-120-040-S2	Pins - Coiled - Stainless Steel - Standard Duty	Material: 304 Stainless Steel
12.00 (0.472")	40.00 +/-0.50	12.00 - 12.18	PSP-120-040-C	Pins - Coiled - Plain - Standard Duty	Material: High Carbon Steel
12.00 (0.472")	45.00 +/-0.50	12.00 - 12.18	PSP-120-045-S2	Pins - Coiled - Stainless Steel - Standard Duty	Material: 304 Stainless Steel
12.00 (0.472")	45.00 +/-0.50	12.00 - 12.18	PSP-120-045-C	Pins - Coiled - Plain - Standard Duty	Material: High Carbon Steel
12.00 (0.472")	50.00 +/-0.50	12.00 - 12.18	PSP-120-050-S2	Pins - Coiled - Stainless Steel - Standard Duty	Material: 304 Stainless Steel
12.00 (0.472")	50.00 +/-0.50	12.00 - 12.18	PSP-120-050-C	Pins - Coiled - Plain - Standard Duty	Material: High Carbon Steel
12.00 (0.472")	55.00 +/-0.75	12.00 - 12.18	PSP-120-055-S2	Pins - Coiled - Stainless Steel - Standard Duty	Material: 304 Stainless Steel
12.00 (0.472")	55.00 +/-0.75	12.00 - 12.18	PSP-120-055-C	Pins - Coiled - Plain - Standard Duty	Material: High Carbon Steel
12.00 (0.472")	60.00 +/-0.75	12.00 - 12.18	PSP-120-060-S2	Pins - Coiled - Stainless Steel - Standard Duty	Material: 304 Stainless Steel
12.00 (0.472")	60.00 +/-0.75	12.00 - 12.18	PSP-120-060-C	Pins - Coiled - Plain - Standard Duty	Material: High Carbon Steel
12.00 (0.472")	65.00 +/-0.75	12.00 - 12.18	PSP-120-065-S2	Pins - Coiled - Stainless Steel - Standard Duty	Material: 304 Stainless Steel
12.00 (0.472")	65.00 +/-0.75	12.00 - 12.18	PSP-120-065-C	Pins - Coiled - Plain - Standard Duty	Material: High Carbon Steel
12.00 (0.472")	70.00 +/-0.75	12.00 - 12.18	PSP-120-070-S2	Pins - Coiled - Stainless Steel - Standard Duty	Material: 304 Stainless Steel
12.00 (0.472")	70.00 +/-0.75	12.00 - 12.18	PSP-120-070-C	Pins - Coiled - Plain - Standard Duty	Material: High Carbon Steel
12.00 (0.472")	75.00 +/-0.75	12.00 - 12.18	PSP-120-075-S2	Pins - Coiled - Stainless Steel - Standard Duty	Material: 304 Stainless Steel
12.00 (0.472")	75.00 +/-0.75	12.00 - 12.18	PSP-120-075-C	Pins - Coiled - Plain - Standard Duty	Material: High Carbon Steel
12.00 (0.472")	80.00 +/-0.75	12.00 - 12.18	PSP-120-080-S2	Pins - Coiled - Stainless Steel - Standard Duty	Material: 304 Stainless Steel
12.00 (0.472")	80.00 +/-0.75	12.00 - 12.18	PSP-120-080-C	Pins - Coiled - Plain - Standard Duty	Material: High Carbon Steel
12.00 (0.472")	85.00 +/-0.75	12.00 - 12.18	PSP-120-085-S2	Pins - Coiled - Stainless Steel - Standard Duty	Material: 304 Stainless Steel
12.00 (0.472")	85.00 +/-0.75	12.00 - 12.18	PSP-120-085-C	Pins - Coiled - Plain - Standard Duty	Material: High Carbon Steel
12.00 (0.472")	90.00 +/-0.75	12.00 - 12.18	PSP-120-090-S2	Pins - Coiled - Stainless Steel - Standard Duty	Material: 304 Stainless Steel
12.00 (0.472")	90.00 +/-0.75	12.00 - 12.18	PSP-120-090-C	Pins - Coiled - Plain - Standard Duty	Material: High Carbon Steel
12.00 (0.472")	95.00 +/-0.75	12.00 - 12.18	PSP-120-095-S2	Pins - Coiled - Stainless Steel - Standard Duty	Material: 304 Stainless Steel

Usually stocked or Short Delivery
 ** Available while stocks last **

Long Delivery or Large Minimum Quantities
 Not in current production

Coiled Pins

Nom. Hole Diameter mm (inches)	Length mm	Drill Size mm	Part Number		
12.00 (0.472")	95.00 +/-0.75	12.00 - 12.18	PSP-120-095-C	Pins - Coiled - Plain - Standard Duty	Material: High Carbon Steel
12.00 (0.472")	100.00 +/-0.75	12.00 - 12.18	PSP-120-100-S2	Pins - Coiled - Stainless Steel - Standard Duty	Material: 304 Stainless Steel
12.00 (0.472")	100.00 +/-0.75	12.00 - 12.18	PSP-120-100-C	Pins - Coiled - Plain - Standard Duty	Material: High Carbon Steel
12.70 (0.500")	31.75 +/-0.50	12.70 - 12.95	PSP-127-032-C	Pins - Coiled - Plain - Standard Duty	Material: High Carbon Steel
12.70 (0.500")	38.10 +/-0.50	12.70 - 12.95	PSP-127-038H-C	Pins - Coiled - Plain - Heavy Duty	Material: High Carbon Steel
12.70 (0.500")	38.10 +/-0.50	12.70 - 12.95	PSP-127-038-S2	Pins - Coiled - Stainless Steel - Standard Duty	Material: 304 Stainless Steel
12.70 (0.500")	38.10 +/-0.50	12.70 - 12.95	PSP-127-038-C	Pins - Coiled - Plain - Standard Duty	Material: High Carbon Steel
12.70 (0.500")	44.45 +/-0.50	12.70 - 12.95	PSP-127-044H-C	Pins - Coiled - Plain - Heavy Duty	Material: High Carbon Steel
12.70 (0.500")	44.45 +/-0.50	12.70 - 12.95	PSP-127-044-C	Pins - Coiled - Plain - Standard Duty	Material: High Carbon Steel
12.70 (0.500")	50.80 +/-0.50	12.70 - 12.95	PSP-127-051H-C	Pins - Coiled - Plain - Heavy Duty	Material: High Carbon Steel
12.70 (0.500")	50.80 +/-0.50	12.70 - 12.95	PSP-127-051-C	Pins - Coiled - Plain - Standard Duty	Material: High Carbon Steel
12.70 (0.500")	57.15 +/-0.75	12.70 - 12.95	PSP-127-057-C	Pins - Coiled - Plain - Standard Duty	Material: High Carbon Steel
12.70 (0.500")	63.50 +/-0.75	12.70 - 12.95	PSP-127-064H-C	Pins - Coiled - Plain - Heavy Duty	Material: High Carbon Steel
12.70 (0.500")	63.50 +/-0.75	12.70 - 12.95	PSP-127-064-C	Pins - Coiled - Plain - Standard Duty	Material: High Carbon Steel
12.70 (0.500")	69.85 +/-0.75	12.70 - 12.95	PSP-127-070-C	Pins - Coiled - Plain - Standard Duty	Material: High Carbon Steel
12.70 (0.500")	76.20 +/-0.75	12.70 - 12.95	PSP-127-076H-C	Pins - Coiled - Plain - Heavy Duty	Material: High Carbon Steel
12.70 (0.500")	76.20 +/-0.75	12.70 - 12.95	PSP-127-076-C	Pins - Coiled - Plain - Standard Duty	Material: High Carbon Steel
12.70 (0.500")	88.90 +/-0.75	12.70 - 12.95	PSP-127-089-C	Pins - Coiled - Plain - Standard Duty	Material: High Carbon Steel
12.70 (0.500")	101.60 +/-0.75	12.70 - 12.95	PSP-127-102-C	Pins - Coiled - Plain - Standard Duty	Material: High Carbon Steel
12.70 (0.500")	127.00 +/-0.75	12.70 - 12.95	PSP-127-127-C	Pins - Coiled - Plain - Standard Duty	Material: High Carbon Steel
15.88 (0.625")	50.80 +/-0.50	15.88 - 16.13	PSP-159-051-C	Pins - Coiled - Plain - Standard Duty	Material: High Carbon Steel
15.88 (0.625")	63.50 +/-0.75	15.88 - 16.13	PSP-159-064H-C	Pins - Coiled - Plain - Heavy Duty	Material: High Carbon Steel
15.88 (0.625")	76.20 +/-0.75	15.88 - 16.13	PSP-159-076-C	Pins - Coiled - Plain - Standard Duty	Material: High Carbon Steel
15.88 (0.625")	88.90 +/-0.75	15.88 - 16.13	PSP-159-089H-C	Pins - Coiled - Plain - Heavy Duty	Material: High Carbon Steel
15.88 (0.625")	101.60 +/-0.75	15.88 - 16.13	PSP-159-102H-C	Pins - Coiled - Plain - Heavy Duty	Material: High Carbon Steel
15.88 (0.625")	101.60 +/-0.75	15.88 - 16.13	PSP-159-102-C	Pins - Coiled - Plain - Standard Duty	Material: High Carbon Steel
15.88 (0.625")	127.00 +/-0.75	15.88 - 16.13	PSP-159-127H-C	Pins - Coiled - Plain - Heavy Duty	Material: High Carbon Steel
16.00 (0.630")	50.00 +/-0.75	16.00 - 16.18	PSP-160-050H-C	Pins - Coiled - Plain - Heavy Duty	Material: High Carbon Steel
16.00 (0.630")	80.00 +/-0.75	16.00 - 16.18	PSP-160-080-C	Pins - Coiled - Plain - Standard Duty	Material: High Carbon Steel
16.00 (0.630")	90.00 +/-0.75	16.00 - 16.18	PSP-160-090-C	Pins - Coiled - Plain - Standard Duty	Material: High Carbon Steel
16.00 (0.630")	100.00 +/-0.75	16.00 - 16.18	PSP-160-100-C	Pins - Coiled - Plain - Standard Duty	Material: High Carbon Steel

Usually stocked or Short Delivery
 ** Available while stocks last **

Long Delivery or Large Minimum Quantities
 Not in current production

Coiled Pins

Nom. Hole Diameter mm (inches)	Length mm	Drill Size mm	Part Number		
19.05 (0.750")	50.80 +/-0.50	19.05 - 19.30	PSP-191-051H-C	Pins - Coiled - Plain - Heavy Duty	Material: High Carbon Steel
19.05 (0.750")	50.80 +/-0.50	19.05 - 19.30	PSP-191-051-C	Pins - Coiled - Plain - Standard Duty	Material: High Carbon Steel
19.05 (0.750")	63.50 +/-0.75	19.05 - 19.30	PSP-191-064H-C	Pins - Coiled - Plain - Heavy Duty	Material: High Carbon Steel
19.05 (0.750")	69.85 +/-0.75	19.05 - 19.30	PSP-191-070H-C	Pins - Coiled - Plain - Heavy Duty	Material: High Carbon Steel
19.05 (0.750")	76.20 +/-0.75	19.05 - 19.30	PSP-191-076H-C	Pins - Coiled - Plain - Heavy Duty	Material: High Carbon Steel
19.05 (0.750")	82.55 +/-0.75	19.05 - 19.30	PSP-191-083H-C	Pins - Coiled - Plain - Heavy Duty	Material: High Carbon Steel
19.05 (0.750")	88.90 +/-0.75	19.05 - 19.30	PSP-191-089H-C	Pins - Coiled - Plain - Heavy Duty	Material: High Carbon Steel
19.05 (0.750")	95.25 +/-0.75	19.05 - 19.30	PSP-191-095H-C	Pins - Coiled - Plain - Heavy Duty	Material: High Carbon Steel
19.05 (0.750")	101.60 +/-0.75	19.05 - 19.30	PSP-191-102H-C	Pins - Coiled - Plain - Heavy Duty	Material: High Carbon Steel
19.05 (0.750")	127.00 +/-0.75	19.05 - 19.30	PSP-191-127H-C	Pins - Coiled - Plain - Heavy Duty	Material: High Carbon Steel
19.05 (0.750")	152.40 +/-0.75	19.05 - 19.30	PSP-191-152H-C	Pins - Coiled - Plain - Heavy Duty	Material: High Carbon Steel

Roll Pins

Nominal Diameter (D) mm (inches)	Length (L) mm	Free Diameter mm	Part Number		
1.00 (0.039")	4.00	1.10	** RP010-0040-C	Pins - Roll - Carbon Steel	Material: Hardened Steel, Black Oxide Finish
1.00 (0.039")	5.00	1.10	RP010-0050-C	Pins - Roll - Carbon Steel	Material: Hardened Steel, Black Oxide Finish
1.00 (0.039")	6.00	1.10	RP010-0060-C	Pins - Roll - Carbon Steel	Material: Hardened Steel, Black Oxide Finish
1.00 (0.039")	8.00	1.10	** RP010-0080-C	Pins - Roll - Carbon Steel	Material: Hardened Steel, Black Oxide Finish
1.00 (0.039")	10.00	1.10	RP010-0100-C	Pins - Roll - Carbon Steel	Material: Hardened Steel, Black Oxide Finish
1.50 (0.059")	4.00	1.65	RP015-0040-C	Pins - Roll - Carbon Steel	Material: Carbon Steel CS70 - Chamfer Diameter (CD): 1.4
1.50 (0.059")	4.00	1.65	RP015-0040-Z	Pins - Roll - Zinc Plated	Material: Zinc Plated Carbon Spring Steel - Chamfer Diameter (CD): 1.4
1.50 (0.059")	5.00	1.65	RP015-0050-4	Pins - Roll - Stainless Steel - 300 Grade	Material: 304 Stainless - Chamfer Diameter (CD): 1.4
1.50 (0.059")	5.00	1.65	RP015-0050-C	Pins - Roll - Carbon Steel	Material: Carbon Spring Steel - Chamfer Diameter (CD): 1.4
1.50 (0.059")	5.00	1.65	RP015-0050-Z	Pins - Roll - Zinc Plated	Material: Zinc Plated Carbon Spring Steel - Chamfer Diameter (CD): 1.4
1.50 (0.059")	6.00	1.65	RP015-0060-4	Pins - Roll - Stainless Steel - 300 Grade	Material: 304 Stainless - Chamfer Diameter (CD): 1.4
1.50 (0.059")	6.00	1.65	RP015-0060-420	Pins - Roll - Stainless Steel - 420 Grade	Material: 420 Stainless Steel Rc 46-52 - Chamfer Diameter (CD): 1.4
1.50 (0.059")	6.00	1.65	** RP015-0060-C	Pins - Roll - Carbon Steel	Material: Carbon Spring Steel - Chamfer Diameter (CD): 1.4
1.50 (0.059")	6.00	1.65	RP015-0060-Z	Pins - Roll - Zinc Plated	Material: Zinc Plated Carbon Spring Steel - Chamfer Diameter (CD): 1.4
1.50 (0.059")	8.00	1.65	** RP015-0080-C	Pins - Roll - Carbon Steel	Material: Carbon Spring Steel - Chamfer Diameter (CD): 1.4
1.50 (0.059")	8.00	1.65	RP015-0080-Z	Pins - Roll - Zinc Plated	Material: Zinc Plated Carbon Spring Steel - Chamfer Diameter (CD): 1.4
1.50 (0.059")	8.00	1.80	RP015-0080-4	Pins - Roll - Stainless Steel - 300 Grade	Material: 304 Stainless - Chamfer Diameter (CD): 1.4

Usually stocked or Short Delivery
 ** Available while stocks last **

Long Delivery or Large Minimum Quantities
 Not in current production

Roll Pins

Nominal Diameter (D) mm (inches)	Length (L) mm	Free Diameter mm	Part Number	
1.50 (0.059")	10.00	1.65	RP015-0100-4	<i>Pins - Roll - Stainless Steel - 300 Grade</i> Material: 304 Stainless - Chamfer Diameter (CD): 1.4
1.50 (0.059")	10.00	1.65	RP015-0100-420	<i>Pins - Roll - Stainless Steel - 420 Grade</i> Material: 420 Stainless Steel Rc 46-52 - Chamfer Diameter (CD): 1.4
1.50 (0.059")	10.00	1.65	RP015A-0100-A-C	<i>Pins - Roll - Carbon Steel</i> Material: Carbon Spring Steel - Chamfer Diameter (CD): 1.4
1.50 (0.059")	10.00	1.65	RP015-0100-C	<i>Pins - Roll - Carbon Steel</i> Material: Carbon Steel CS70 - Chamfer Diameter (CD): 1.4
1.50 (0.059")	10.00	1.65	RP015-0100-Z	<i>Pins - Roll - Zinc Plated</i> Material: Zinc Plated Carbon Spring Steel - Chamfer Diameter (CD): 1.4
1.50 (0.059")	12.00	1.65	RP015-0120-4	<i>Pins - Roll - Stainless Steel - 300 Grade</i> Material: 304 Stainless - Chamfer Diameter (CD): 1.4
1.50 (0.059")	12.00	1.65	RP015-0120-420	<i>Pins - Roll - Stainless Steel - 420 Grade</i> Material: 420 Stainless Steel Rc 46-52 - Chamfer Diameter (CD): 1.4
1.50 (0.059")	12.00	1.65	RP015A-0120-A-C	<i>Pins - Roll - Carbon Steel</i> Material: Carbon Spring Steel - Chamfer Diameter (CD): 1.4
1.50 (0.059")	12.00	1.65	RP015-0120-C	<i>Pins - Roll - Carbon Steel</i> Material: Carbon Steel CS70 - Chamfer Diameter (CD): 1.4
1.50 (0.059")	12.00	1.65	RP015-0120-Z	<i>Pins - Roll - Zinc Plated</i> Material: Zinc Plated Carbon Spring Steel - Chamfer Diameter (CD): 1.4
1.50 (0.059")	14.00	1.65	RP015-0140-4	<i>Pins - Roll - Stainless Steel - 300 Grade</i> Material: 304 Stainless - Chamfer Diameter (CD): 1.4
1.50 (0.059")	14.00	1.65	RP015-0140-C	<i>Pins - Roll - Carbon Steel</i> Material: Carbon Spring Steel - Chamfer Diameter (CD): 1.4
1.50 (0.059")	14.00	1.65	RP015-0140-Z	<i>Pins - Roll - Zinc Plated</i> Material: Zinc Plated Carbon Spring Steel - Chamfer Diameter (CD): 1.4
1.50 (0.059")	16.00	1.65	** RP015-0160-4	<i>Pins - Roll - Stainless Steel - 300 Grade</i> Material: 304 Stainless - Chamfer Diameter (CD): 1.4
1.50 (0.059")	16.00	1.65	RP015-0160-C	<i>Pins - Roll - Carbon Steel</i> Material: Carbon Spring Steel - Chamfer Diameter (CD): 1.4
1.50 (0.059")	16.00	1.65	RP015A-0160-A-C	<i>Pins - Roll - Carbon Steel</i> Material: Carbon Spring Steel - Chamfer Diameter (CD): 1.4
1.50 (0.059")	16.00	1.65	RP015-0160-Z	<i>Pins - Roll - Zinc Plated</i> Material: Zinc Plated Carbon Spring Steel - Chamfer Diameter (CD): 1.4
1.50 (0.059")	18.00	1.65	** RP015-0180-4	<i>Pins - Roll - Stainless Steel - 300 Grade</i> Material: 304 Stainless - Chamfer Diameter (CD): 1.4
1.50 (0.059")	18.00	1.65	RP015-0180-C	<i>Pins - Roll - Carbon Steel</i> Material: Carbon Steel CS70 - Chamfer Diameter (CD): 1.4
1.50 (0.059")	18.00	1.65	RP015-0180-Z	<i>Pins - Roll - Zinc Plated</i> Material: Zinc Plated Carbon Spring Steel - Chamfer Diameter (CD): 1.4
1.50 (0.059")	20.00	1.65	** RP015-0200-4	<i>Pins - Roll - Stainless Steel - 300 Grade</i> Material: 304 Stainless - Chamfer Diameter (CD): 1.4
1.50 (0.059")	20.00	1.65	RP015-0200-420	<i>Pins - Roll - Stainless Steel - 420 Grade</i> Material: 420 Stainless Steel Rc 46-52 - Chamfer Diameter (CD): 1.4
1.50 (0.059")	20.00	1.65	RP015-0200-C	<i>Pins - Roll - Carbon Steel</i> Material: Carbon Steel CS70 - Chamfer Diameter (CD): 1.4
1.50 (0.059")	20.00	1.65	RP015-0200-Z	<i>Pins - Roll - Zinc Plated</i> Material: Zinc Plated Carbon Spring Steel - Chamfer Diameter (CD): 1.4
1.50 (0.059")	22.00	1.65	RP015-0220-Z	<i>Pins - Roll - Zinc Plated</i> Material: Zinc Plated Carbon Spring Steel - Chamfer Diameter (CD): 1.4
1.50 (0.059")	24.00	1.65	RP015-0240-Z	<i>Pins - Roll - Zinc Plated</i> Material: Zinc Plated Carbon Spring Steel - Chamfer Diameter (CD): 1.4
1.50 (0.059")	26.00	1.65	RP015-0260-Z	<i>Pins - Roll - Zinc Plated</i> Material: Zinc Plated Carbon Spring Steel - Chamfer Diameter (CD): 1.4
1.50 (0.059")	28.00	1.65	RP015-0280-Z	<i>Pins - Roll - Zinc Plated</i> Material: Zinc Plated Carbon Spring Steel - Chamfer Diameter (CD): 1.4
1.59 (0.063")	4.75	1.75	RP016-0047-C	<i>Pins - Roll - Carbon Steel</i> Material: Carbon Spring Steel - Chamfer Diameter (CD): 1.5
1.59 (0.063")	4.80	1.75	RP016-0048-420	<i>Pins - Roll - Stainless Steel - 420 Grade</i> Material: 420 Stainless Steel Rc 46-52 - Chamfer Diameter (CD): 1.5
1.59 (0.063")	4.80	1.75	RP016-0048-C	<i>Pins - Roll - Carbon Steel</i> Material: Carbon Spring Steel - Chamfer Diameter (CD): 1.5

Usually stocked or Short Delivery
 ** Available while stocks last **

Long Delivery or Large Minimum Quantities
 Not in current production

Roll Pins

Nominal Diameter (D) mm (inches)	Length (L) mm	Free Diameter mm	Part Number	
1.59 (0.063")	4.80	1.75	RP016-0048-Z	<i>Pins - Roll - Zinc Plated</i> Material: Zinc Plated Carbon Spring Steel - Chamfer Diameter (CD): 1.5
1.59 (0.063")	6.35	1.75	RP016-0064-C	<i>Pins - Roll - Carbon Steel</i> Material: Carbon Spring Steel - Chamfer Diameter (CD): 1.5
1.59 (0.063")	6.40	1.75	RP016-0064-420	<i>Pins - Roll - Stainless Steel - 420 Grade</i> Material: 420 Stainless Steel Rc 46-52 - Chamfer Diameter (CD): 1.5
1.59 (0.063")	6.40	1.75	RP016-0064-Z	<i>Pins - Roll - Zinc Plated</i> Material: Zinc Plated Carbon Spring Steel - Chamfer Diameter (CD): 1.5
1.59 (0.063")	7.90	1.75	RP016-0079-420	<i>Pins - Roll - Stainless Steel - 420 Grade</i> Material: 420 Stainless Steel Rc 46-52 - Chamfer Diameter (CD): 1.5
1.59 (0.063")	7.90	1.75	RP016-0079-Z	<i>Pins - Roll - Zinc Plated</i> Material: Zinc Plated Carbon Spring Steel - Chamfer Diameter (CD): 1.5
1.59 (0.063")	7.92	1.75	RP016-0079-C	<i>Pins - Roll - Carbon Steel</i> Material: Carbon Spring Steel - Chamfer Diameter (CD): 1.5
1.59 (0.063")	9.50	1.75	RP016-0095-C	<i>Pins - Roll - Carbon Steel</i> Material: Carbon Spring Steel - Chamfer Diameter (CD): 1.5
1.59 (0.063")	9.50	1.75	RP016-0095-Z	<i>Pins - Roll - Zinc Plated</i> Material: Zinc Plated Carbon Spring Steel - Chamfer Diameter (CD): 1.5
1.59 (0.063")	9.53	1.75	RP016-0095-420	<i>Pins - Roll - Stainless Steel - 420 Grade</i> Material: 420 Stainless Steel Rc 46-52 - Chamfer Diameter (CD): 1.5
1.59 (0.063")	11.10	1.75	RP016-0111-C	<i>Pins - Roll - Carbon Steel</i> Material: Carbon Spring Steel - Chamfer Diameter (CD): 1.5
1.59 (0.063")	11.10	1.75	RP016-0111-420	<i>Pins - Roll - Stainless Steel - 420 Grade</i> Material: 420 Stainless Steel Rc 46-52 - Chamfer Diameter (CD): 1.5
1.59 (0.063")	11.10	1.75	RP016-0111-Z	<i>Pins - Roll - Zinc Plated</i> Material: Zinc Plated Carbon Spring Steel - Chamfer Diameter (CD): 1.5
1.59 (0.063")	12.70	1.75	RP016-0127-420	<i>Pins - Roll - Stainless Steel - 420 Grade</i> Material: 420 Stainless Steel Rc 46-52 - Chamfer Diameter (CD): 1.5
1.59 (0.063")	12.70	1.75	RP016-0127-C	<i>Pins - Roll - Carbon Steel</i> Material: Carbon Spring Steel - Chamfer Diameter (CD): 1.5
1.59 (0.063")	12.70	1.75	RP016-0127-Z	<i>Pins - Roll - Zinc Plated</i> Material: Zinc Plated Carbon Spring Steel - Chamfer Diameter (CD): 1.5
1.59 (0.063")	14.27	1.75	RP016-0143-C	<i>Pins - Roll - Carbon Steel</i> Material: Carbon Spring Steel - Chamfer Diameter (CD): 1.5
1.59 (0.063")	14.30	1.75	RP016-0143-420	<i>Pins - Roll - Stainless Steel - 420 Grade</i> Material: 420 Stainless Steel Rc 46-52 - Chamfer Diameter (CD): 1.5
1.59 (0.063")	14.30	1.75	RP016-0143-Z	<i>Pins - Roll - Zinc Plated</i> Material: Zinc Plated Carbon Spring Steel - Chamfer Diameter (CD): 1.5
1.59 (0.063")	15.88	1.75	RP016-0159-C	<i>Pins - Roll - Carbon Steel</i> Material: Carbon Spring Steel - Chamfer Diameter (CD): 1.5
1.59 (0.063")	15.90	1.75	RP016-0159-420	<i>Pins - Roll - Stainless Steel - 420 Grade</i> Material: 420 Stainless Steel Rc 46-52 - Chamfer Diameter (CD): 1.5
1.59 (0.063")	15.90	1.75	RP016-0159-Z	<i>Pins - Roll - Zinc Plated</i> Material: Zinc Plated Carbon Spring Steel - Chamfer Diameter (CD): 1.5
1.59 (0.063")	17.45	1.75	RP016-0174-C	<i>Pins - Roll - Carbon Steel</i> Material: Carbon Spring Steel - Chamfer Diameter (CD): 1.5
1.59 (0.063")	17.50	1.75	RP016-0175-420	<i>Pins - Roll - Stainless Steel - 420 Grade</i> Material: 420 Stainless Steel Rc 46-52 - Chamfer Diameter (CD): 1.5
1.59 (0.063")	17.50	1.75	RP016-0175-C	<i>Pins - Roll - Carbon Steel</i> Material: Carbon Spring Steel - Chamfer Diameter (CD): 1.5
1.59 (0.063")	17.50	1.75	RP016-0175-Z	<i>Pins - Roll - Zinc Plated</i> Material: Zinc Plated Carbon Spring Steel - Chamfer Diameter (CD): 1.5
1.59 (0.063")	19.05	1.75	RP016-0191-C	<i>Pins - Roll - Carbon Steel</i> Material: Carbon Spring Steel - Chamfer Diameter (CD): 1.5
1.59 (0.063")	19.10	1.75	RP016-0191-420	<i>Pins - Roll - Stainless Steel - 420 Grade</i> Material: 420 Stainless Steel Rc 46-52 - Chamfer Diameter (CD): 1.5
1.59 (0.063")	19.10	1.75	RP016-0191-Z	<i>Pins - Roll - Zinc Plated</i> Material: Zinc Plated Carbon Spring Steel - Chamfer Diameter (CD): 1.5
1.59 (0.063")	20.60	1.75	RP016-0206-420	<i>Pins - Roll - Stainless Steel - 420 Grade</i> Material: 420 Stainless Steel Rc 46-52 - Chamfer Diameter (CD): 1.5
1.59 (0.063")	20.60	1.75	RP016-0206-Z	<i>Pins - Roll - Zinc Plated</i> Material: Zinc Plated Carbon Spring Steel - Chamfer Diameter (CD): 1.5

Usually stocked or Short Delivery
 ** Available while stocks last **

Long Delivery or Large Minimum Quantities
 Not in current production

Roll Pins

Nominal Diameter (D) mm (inches)	Length (L) mm	Free Diameter mm	Part Number	
1.59 (0.063")	20.62	1.75	RP016-0206-C	<i>Pins - Roll - Carbon Steel</i> Material: Carbon Spring Steel - Chamfer Diameter (CD): 1.5
1.59 (0.063")	22.20	1.75	RP016-0222-420	<i>Pins - Roll - Stainless Steel - 420 Grade</i> Material: 420 Stainless Steel Rc 46-52 - Chamfer Diameter (CD): 1.5
1.59 (0.063")	22.20	1.75	RP016-0222-Z	<i>Pins - Roll - Zinc Plated</i> Material: Zinc Plated Carbon Spring Steel - Chamfer Diameter (CD): 1.5
1.59 (0.063")	22.23	1.75	RP016-0222-C	<i>Pins - Roll - Carbon Steel</i> Material: Carbon Spring Steel - Chamfer Diameter (CD): 1.5
1.59 (0.063")	23.80	1.75	RP016-0238-420	<i>Pins - Roll - Stainless Steel - 420 Grade</i> Material: 420 Stainless Steel Rc 46-52 - Chamfer Diameter (CD): 1.5
1.59 (0.063")	23.80	1.75	RP016-0238-C	<i>Pins - Roll - Carbon Steel</i> Material: Carbon Spring Steel - Chamfer Diameter (CD): 1.5
1.59 (0.063")	23.80	1.75	RP016-0238-Z	<i>Pins - Roll - Zinc Plated</i> Material: Zinc Plated Carbon Spring Steel - Chamfer Diameter (CD): 1.5
1.59 (0.063")	25.40	1.75	RP016-0254-420	<i>Pins - Roll - Stainless Steel - 420 Grade</i> Material: 420 Stainless Steel Rc 46-52 - Chamfer Diameter (CD): 1.5
1.59 (0.063")	25.40	1.75	RP016-0254-C	<i>Pins - Roll - Carbon Steel</i> Material: Carbon Spring Steel - Chamfer Diameter (CD): 1.5
1.59 (0.063")	25.40	1.75	RP016-0254-Z	<i>Pins - Roll - Zinc Plated</i> Material: Zinc Plated Carbon Spring Steel - Chamfer Diameter (CD): 1.5
1.98 (0.078")	4.75	2.18	RP019-0047-C	<i>Pins - Roll - Carbon Steel</i> Material: Carbon Spring Steel - Chamfer Diameter (CD): 1.9
1.98 (0.078")	6.35	2.18	RP019-0064-C	<i>Pins - Roll - Carbon Steel</i> Material: Carbon Spring Steel - Chamfer Diameter (CD): 1.9
1.98 (0.078")	6.40	2.18	RP019-0064-Z	<i>Pins - Roll - Zinc Plated</i> Material: Zinc Plated Carbon Spring Steel - Chamfer Diameter (CD): 1.9
1.98 (0.078")	7.90	2.18	RP019-0079-Z	<i>Pins - Roll - Zinc Plated</i> Material: Zinc Plated Carbon Spring Steel - Chamfer Diameter (CD): 1.9
1.98 (0.078")	7.92	2.18	RP019-0079-C	<i>Pins - Roll - Carbon Steel</i> Material: Carbon Spring Steel - Chamfer Diameter (CD): 1.9
1.98 (0.078")	9.50	2.18	RP019-0095-Z	<i>Pins - Roll - Zinc Plated</i> Material: Zinc Plated Carbon Spring Steel - Chamfer Diameter (CD): 1.9
1.98 (0.078")	9.53	2.18	RP019-0095-C	<i>Pins - Roll - Carbon Steel</i> Material: Carbon Spring Steel - Chamfer Diameter (CD): 1.9
1.98 (0.078")	11.10	2.18	RP019-0111-C	<i>Pins - Roll - Carbon Steel</i> Material: Carbon Spring Steel - Chamfer Diameter (CD): 1.9
1.98 (0.078")	11.10	2.18	RP019-0111-Z	<i>Pins - Roll - Zinc Plated</i> Material: Zinc Plated Carbon Spring Steel - Chamfer Diameter (CD): 1.9
1.98 (0.078")	12.70	2.18	RP019-0127-C	<i>Pins - Roll - Carbon Steel</i> Material: Carbon Spring Steel - Chamfer Diameter (CD): 1.9
1.98 (0.078")	12.70	2.18	RP019-0127-Z	<i>Pins - Roll - Zinc Plated</i> Material: Zinc Plated Carbon Spring Steel - Chamfer Diameter (CD): 1.9
1.98 (0.078")	14.27	2.18	RP019-0143-C	<i>Pins - Roll - Carbon Steel</i> Material: Carbon Spring Steel - Chamfer Diameter (CD): 1.9
1.98 (0.078")	14.30	2.18	RP019-0143-Z	<i>Pins - Roll - Zinc Plated</i> Material: Zinc Plated Carbon Spring Steel - Chamfer Diameter (CD): 1.9
1.98 (0.078")	15.88	2.18	RP019-0159-C	<i>Pins - Roll - Carbon Steel</i> Material: Carbon Spring Steel - Chamfer Diameter (CD): 1.9
1.98 (0.078")	15.90	2.18	RP019-0159-Z	<i>Pins - Roll - Zinc Plated</i> Material: Zinc Plated Carbon Spring Steel - Chamfer Diameter (CD): 1.9
1.98 (0.078")	17.50	2.18	RP019-0175-Z	<i>Pins - Roll - Zinc Plated</i> Material: Zinc Plated Carbon Spring Steel - Chamfer Diameter (CD): 1.9
1.98 (0.078")	19.05	2.18	RP019-0191-C	<i>Pins - Roll - Carbon Steel</i> Material: Carbon Spring Steel - Chamfer Diameter (CD): 1.9
1.98 (0.078")	19.10	2.18	RP019-0191-Z	<i>Pins - Roll - Zinc Plated</i> Material: Zinc Plated Carbon Spring Steel - Chamfer Diameter (CD): 1.9
1.98 (0.078")	20.60	2.18	RP019-0206-Z	<i>Pins - Roll - Zinc Plated</i> Material: Zinc Plated Carbon Spring Steel - Chamfer Diameter (CD): 1.9
1.98 (0.078")	22.20	2.18	RP019-0222-Z	<i>Pins - Roll - Zinc Plated</i> Material: Zinc Plated Carbon Spring Steel - Chamfer Diameter (CD): 1.9
1.98 (0.078")	23.80	2.18	RP019-0238-Z	<i>Pins - Roll - Zinc Plated</i> Material: Zinc Plated Carbon Spring Steel - Chamfer Diameter (CD): 1.9

Usually stocked or Short Delivery
 ** Available while stocks last **

Long Delivery or Large Minimum Quantities
 Not in current production

Roll Pins

Nominal Diameter (D) mm (inches)	Length (L) mm	Free Diameter mm	Part Number	
1.98 (0.078")	25.40	2.18	RP019-0254-C	<i>Pins - Roll - Carbon Steel</i> Material: Carbon Spring Steel - Chamfer Diameter (cD): 1.9
1.98 (0.078")	25.40	2.18	RP019-0254-Z	<i>Pins - Roll - Zinc Plated</i> Material: Zinc Plated Carbon Spring Steel - Chamfer Diameter (cD): 1.9
1.98 (0.078")	28.60	2.18	RP019-0286-Z	<i>Pins - Roll - Zinc Plated</i> Material: Zinc Plated Carbon Spring Steel - Chamfer Diameter (cD): 1.9
1.98 (0.078")	31.75	2.18	RP019-0318-C	<i>Pins - Roll - Carbon Steel</i> Material: Carbon Spring Steel - Chamfer Diameter (cD): 1.9
1.98 (0.078")	31.80	2.18	RP019-0318-Z	<i>Pins - Roll - Zinc Plated</i> Material: Zinc Plated Carbon Spring Steel - Chamfer Diameter (cD): 1.9
1.98 (0.078")	34.90	2.18	RP019-0349-Z	<i>Pins - Roll - Zinc Plated</i> Material: Zinc Plated Carbon Spring Steel - Chamfer Diameter (cD): 1.9
1.98 (0.078")	38.10	2.18	RP019-0381-C	<i>Pins - Roll - Carbon Steel</i> Material: Carbon Spring Steel - Chamfer Diameter (cD): 1.9
1.98 (0.078")	38.10	2.18	RP019-0381-Z	<i>Pins - Roll - Zinc Plated</i> Material: Zinc Plated Carbon Spring Steel - Chamfer Diameter (cD): 1.9
2.00 (0.079")	4.00	2.20	RP020-0040-4	<i>Pins - Roll - Stainless Steel - 300 Grade</i> Material: 304 Stainless
2.00 (0.079")	4.00	2.20	RP020-0040-Z	<i>Pins - Roll - Zinc Plated</i> Material: Zinc Plated Carbon Spring Steel - Chamfer Diameter (cD): 1.9
2.00 (0.079")	5.00	2.20	RP020-0050-4	<i>Pins - Roll - Stainless Steel - 300 Grade</i> Material: 304 Stainless
2.00 (0.079")	5.00	2.20	RP020-0050-420	<i>Pins - Roll - Stainless Steel - 420 Grade</i> Material: 420 Stainless Steel Rc 46-52
2.00 (0.079")	5.00	2.20	RP020-0050-C	<i>Pins - Roll - Carbon Steel</i> Material: Carbon Spring Steel - Chamfer Diameter (cD): 1.9
2.00 (0.079")	5.00	2.20	RP020-0050-Z	<i>Pins - Roll - Zinc Plated</i> Material: Zinc Plated Carbon Spring Steel - Chamfer Diameter (cD): 1.9
2.00 (0.079")	6.00	2.20	RP020-0060-4	<i>Pins - Roll - Stainless Steel - 300 Grade</i> Material: 304 Stainless
2.00 (0.079")	6.00	2.20	RP020-0060-420	<i>Pins - Roll - Stainless Steel - 420 Grade</i> Material: 420 Stainless Steel Rc 46-52
2.00 (0.079")	6.00	2.20	RP020-0060-C	<i>Pins - Roll - Carbon Steel</i> Material: Carbon Steel CS70
2.00 (0.079")	6.00	2.20	RP020-0060-Z	<i>Pins - Roll - Zinc Plated</i> Material: Zinc Plated Carbon Spring Steel - Chamfer Diameter (cD): 1.9
2.00 (0.079")	8.00	2.20	RP020-0080-4	<i>Pins - Roll - Stainless Steel - 300 Grade</i> Material: 304 Stainless
2.00 (0.079")	8.00	2.20	RP020-0080-420	<i>Pins - Roll - Stainless Steel - 420 Grade</i> Material: 420 Stainless Steel Rc 46-52
2.00 (0.079")	8.00	2.20	RP020-0080-C	<i>Pins - Roll - Carbon Steel</i> Material: Carbon Steel CS70
2.00 (0.079")	8.00	2.20	RP020-0080-Z	<i>Pins - Roll - Zinc Plated</i> Material: Zinc Plated Carbon Spring Steel - Chamfer Diameter (cD): 1.9
2.00 (0.079")	10.00	2.20	RP020-0100-4	<i>Pins - Roll - Stainless Steel - 300 Grade</i> Material: 304 Stainless - Chamfer Diameter (cD): 1.9
2.00 (0.079")	10.00	2.20	RP020-0100-C	<i>Pins - Roll - Carbon Steel</i> Material: Carbon Spring Steel
2.00 (0.079")	10.00	2.20	RP020-0100-A-C	<i>Pins - Roll - Carbon Steel</i> Material: Carbon Spring Steel - Chamfer Diameter (cD): 1.9
2.00 (0.079")	10.00	2.20	RP020-0100-Z	<i>Pins - Roll - Zinc Plated</i> Material: Zinc Plated Carbon Spring Steel - Chamfer Diameter (cD): 1.9
2.00 (0.079")	12.00	2.20	RP020-0120-4	<i>Pins - Roll - Stainless Steel - 300 Grade</i> Material: 304 Stainless
2.00 (0.079")	12.00	2.20	RP020-0120-420	<i>Pins - Roll - Stainless Steel - 420 Grade</i> Material: 420 Stainless Steel Rc 46-52
2.00 (0.079")	12.00	2.20	RP020-0120-C	<i>Pins - Roll - Carbon Steel</i> Material: Carbon Spring Steel
2.00 (0.079")	12.00	2.20	RP020-0120-A-C	<i>Pins - Roll - Carbon Steel</i> Material: Carbon Spring Steel - Chamfer Diameter (cD): 1.9
2.00 (0.079")	12.00	2.20	RP020-0120-Z	<i>Pins - Roll - Zinc Plated</i> Material: Zinc Plated Carbon Spring Steel - Chamfer Diameter (cD): 1.9

Usually stocked or Short Delivery
 ** Available while stocks last **

Long Delivery or Large Minimum Quantities
 Not in current production

Roll Pins

Nominal Diameter (D) mm (inches)	Length (L) mm	Free Diameter mm	Part Number	
2.00 (0.079")	14.00	2.20	RP020-0140-4	<i>Pins - Roll - Stainless Steel - 300 Grade</i> Material: 304 Stainless
2.00 (0.079")	14.00	2.20	RP020-0140-420	<i>Pins - Roll - Stainless Steel - 420 Grade</i> Material: 420 Stainless Steel Rc 46-52
2.00 (0.079")	14.00	2.20	RP020-0140-C	<i>Pins - Roll - Carbon Steel</i> Material: Carbon Steel CS70
2.00 (0.079")	14.00	2.20	RP020-0140-Z	<i>Pins - Roll - Zinc Plated</i> Material: Zinc Plated Carbon Spring Steel - Chamfer Diameter (cD): 1.9
2.00 (0.079")	16.00	2.20	RP020-0160-4	<i>Pins - Roll - Stainless Steel - 300 Grade</i> Material: 304 Stainless
2.00 (0.079")	16.00	2.20	** RP020-0160-420	<i>Pins - Roll - Stainless Steel - 420 Grade</i> Material: 420 Stainless Steel Rc 46-52
2.00 (0.079")	16.00	2.20	RP020-0160-C	<i>Pins - Roll - Carbon Steel</i> Material: Carbon Spring Steel - Chamfer Diameter (cD): 1.9
2.00 (0.079")	16.00	2.20	RP020-0160-Z	<i>Pins - Roll - Zinc Plated</i> Material: Zinc Plated Carbon Spring Steel - Chamfer Diameter (cD): 1.9
2.00 (0.079")	18.00	2.20	RP020-0180-4	<i>Pins - Roll - Stainless Steel - 300 Grade</i> Material: 304 Stainless
2.00 (0.079")	18.00	2.20	RP020-0180-420	<i>Pins - Roll - Stainless Steel - 420 Grade</i> Material: 420 Stainless Steel Rc 46-52
2.00 (0.079")	18.00	2.20	RP020-0180-C	<i>Pins - Roll - Carbon Steel</i> Material: Carbon Steel CS70
2.00 (0.079")	18.00	2.20	RP020-0180-Z	<i>Pins - Roll - Zinc Plated</i> Material: Zinc Plated Carbon Spring Steel - Chamfer Diameter (cD): 1.9
2.00 (0.079")	20.00	2.20	RP020-0200-4	<i>Pins - Roll - Stainless Steel - 300 Grade</i> Material: 304 Stainless
2.00 (0.079")	20.00	2.20	RP020-0200-A-C	<i>Pins - Roll - Carbon Steel</i> Material: Carbon Spring Steel - Chamfer Diameter (cD): 1.9
2.00 (0.079")	20.00	2.20	RP020-0200-C	<i>Pins - Roll - Carbon Steel</i> Material: Carbon Steel CS70
2.00 (0.079")	20.00	2.20	RP020-0200-Z	<i>Pins - Roll - Zinc Plated</i> Material: Zinc Plated Carbon Spring Steel - Chamfer Diameter (cD): 1.9
2.00 (0.079")	22.00	2.20	RP020-0220-4	<i>Pins - Roll - Stainless Steel - 300 Grade</i> Material: 304 Stainless
2.00 (0.079")	22.00	2.20	RP020-0220-C	<i>Pins - Roll - Carbon Steel</i> Material: Carbon Steel CS70
2.00 (0.079")	22.00	2.20	RP020-0220-Z	<i>Pins - Roll - Zinc Plated</i> Material: Zinc Plated Carbon Spring Steel - Chamfer Diameter (cD): 1.9
2.00 (0.079")	24.00	2.20	RP020-0240-4	<i>Pins - Roll - Stainless Steel - 300 Grade</i> Material: 304 Stainless
2.00 (0.079")	24.00	2.20	RP020-0240-C	<i>Pins - Roll - Carbon Steel</i> Material: Carbon Steel CS70
2.00 (0.079")	24.00	2.20	RP020-0240-Z	<i>Pins - Roll - Zinc Plated</i> Material: Zinc Plated Carbon Spring Steel - Chamfer Diameter (cD): 1.9
2.00 (0.079")	26.00	2.20	RP020-0260-4	<i>Pins - Roll - Stainless Steel - 300 Grade</i> Material: 304 Stainless
2.00 (0.079")	26.00	2.20	RP020-0260-C	<i>Pins - Roll - Carbon Steel</i> Material: Carbon Steel CS70
2.00 (0.079")	26.00	2.20	RP020-0260-Z	<i>Pins - Roll - Zinc Plated</i> Material: Zinc Plated Carbon Spring Steel - Chamfer Diameter (cD): 1.9
2.00 (0.079")	28.00	2.20	RP020-0280-4	<i>Pins - Roll - Stainless Steel - 300 Grade</i> Material: 304 Stainless
2.00 (0.079")	28.00	2.20	RP020-0280-C	<i>Pins - Roll - Carbon Steel</i> Material: Carbon Steel CS70
2.00 (0.079")	28.00	2.20	RP020-0280-Z	<i>Pins - Roll - Zinc Plated</i> Material: Zinc Plated Carbon Spring Steel - Chamfer Diameter (cD): 1.9
2.00 (0.079")	30.00	2.20	RP020-0300-4	<i>Pins - Roll - Stainless Steel - 300 Grade</i> Material: 304 Stainless
2.00 (0.079")	30.00	2.20	RP020-0300-C	<i>Pins - Roll - Carbon Steel</i> Material: Carbon Spring Steel
2.00 (0.079")	30.00	2.20	RP020-0300-Z	<i>Pins - Roll - Zinc Plated</i> Material: Zinc Plated Carbon Spring Steel - Chamfer Diameter (cD): 1.9

Usually stocked or Short Delivery
 ** Available while stocks last **

Long Delivery or Large Minimum Quantities
 Not in current production

Roll Pins

Nominal Diameter (D) mm (inches)	Length (L) mm	Free Diameter mm	Part Number	
2.38 (0.094")	4.75	2.62	RP024-0047-C	<i>Pins - Roll - Carbon Steel</i> Material: Carbon Spring Steel - Chamfer Diameter (CD): 2.3
2.38 (0.094")	5.54	2.62	RP024-0055-C	<i>Pins - Roll - Carbon Steel</i> Material: Carbon Spring Steel - Chamfer Diameter (CD): 2.3
2.38 (0.094")	6.35	2.62	RP024-0064-C	<i>Pins - Roll - Carbon Steel</i> Material: Carbon Spring Steel - Chamfer Diameter (CD): 2.3
2.38 (0.094")	6.40	2.62	RP024-0064-420	<i>Pins - Roll - Stainless Steel - 420 Grade</i> Material: 420 Stainless Steel Rc 46-52 - Chamfer Diameter (CD): 2.3
2.38 (0.094")	6.40	2.62	RP024-0064-Z	<i>Pins - Roll - Zinc Plated</i> Material: Zinc Plated Carbon Spring Steel - Chamfer Diameter (CD): 2.3
2.38 (0.094")	7.90	2.62	RP024-0079-420	<i>Pins - Roll - Stainless Steel - 420 Grade</i> Material: 420 Stainless Steel Rc 46-52 - Chamfer Diameter (CD): 2.3
2.38 (0.094")	7.90	2.62	RP024-0079-Z	<i>Pins - Roll - Zinc Plated</i> Material: Zinc Plated Carbon Spring Steel - Chamfer Diameter (CD): 2.3
2.38 (0.094")	7.92	2.62	RP024-0079-C	<i>Pins - Roll - Carbon Steel</i> Material: Carbon Spring Steel - Chamfer Diameter (CD): 2.3
2.38 (0.094")	9.50	2.62	RP024-0095-420	<i>Pins - Roll - Stainless Steel - 420 Grade</i> Material: 420 Stainless Steel Rc 46-52 - Chamfer Diameter (CD): 2.3
2.38 (0.094")	9.50	2.62	RP024-0095-Z	<i>Pins - Roll - Zinc Plated</i> Material: Zinc Plated Carbon Spring Steel - Chamfer Diameter (CD): 2.3
2.38 (0.094")	9.53	2.62	RP024-0095-C	<i>Pins - Roll - Carbon Steel</i> Material: Carbon Spring Steel - Chamfer Diameter (CD): 2.3
2.38 (0.094")	11.10	2.62	RP024-0111-C	<i>Pins - Roll - Carbon Steel</i> Material: Carbon Spring Steel - Chamfer Diameter (CD): 2.3
2.38 (0.094")	11.10	2.62	RP024-0111-420	<i>Pins - Roll - Stainless Steel - 420 Grade</i> Material: 420 Stainless Steel Rc 46-52 - Chamfer Diameter (CD): 2.3
2.38 (0.094")	11.10	2.62	RP024-0111-Z	<i>Pins - Roll - Zinc Plated</i> Material: Zinc Plated Carbon Spring Steel - Chamfer Diameter (CD): 2.3
2.38 (0.094")	12.70	2.62	RP024-0127-420	<i>Pins - Roll - Stainless Steel - 420 Grade</i> Material: 420 Stainless Steel Rc 46-52 - Chamfer Diameter (CD): 2.3
2.38 (0.094")	12.70	2.62	RP024-0127-C	<i>Pins - Roll - Carbon Steel</i> Material: Carbon Spring Steel - Chamfer Diameter (CD): 2.3
2.38 (0.094")	12.70	2.62	RP024-0127-Z	<i>Pins - Roll - Zinc Plated</i> Material: Zinc Plated Carbon Spring Steel - Chamfer Diameter (CD): 2.3
2.38 (0.094")	14.27	2.62	RP024-0143-C	<i>Pins - Roll - Carbon Steel</i> Material: Carbon Spring Steel - Chamfer Diameter (CD): 2.3
2.38 (0.094")	14.30	2.62	RP024-0143-420	<i>Pins - Roll - Stainless Steel - 420 Grade</i> Material: 420 Stainless Steel Rc 46-52 - Chamfer Diameter (CD): 2.3
2.38 (0.094")	14.30	2.62	RP024-0143-Z	<i>Pins - Roll - Zinc Plated</i> Material: Zinc Plated Carbon Spring Steel - Chamfer Diameter (CD): 2.3
2.38 (0.094")	15.88	2.62	RP024-0159-C	<i>Pins - Roll - Carbon Steel</i> Material: Carbon Spring Steel - Chamfer Diameter (CD): 2.3
2.38 (0.094")	15.90	2.62	RP024-0159-4	<i>Pins - Roll - Stainless Steel - 300 Grade</i> Material: 304 Stainless PV - Chamfer Diameter (CD): 2.3
2.38 (0.094")	15.90	2.62	RP024-0159-420	<i>Pins - Roll - Stainless Steel - 420 Grade</i> Material: 420 Stainless Steel Rc 46-52 - Chamfer Diameter (CD): 2.3
2.38 (0.094")	15.90	2.62	RP024-0159-Z	<i>Pins - Roll - Zinc Plated</i> Material: Zinc Plated Carbon Spring Steel - Chamfer Diameter (CD): 2.3
2.38 (0.094")	17.45	2.62	RP024-0174-C	<i>Pins - Roll - Carbon Steel</i> Material: Carbon Spring Steel - Chamfer Diameter (CD): 2.3
2.38 (0.094")	17.50	2.62	RP024-0175-4	<i>Pins - Roll - Stainless Steel - 300 Grade</i> Material: 304 Stainless PV - Chamfer Diameter (CD): 2.3
2.38 (0.094")	17.50	2.62	RP024-0175-420	<i>Pins - Roll - Stainless Steel - 420 Grade</i> Material: 420 Stainless Steel Rc 46-52 - Chamfer Diameter (CD): 2.3
2.38 (0.094")	17.50	2.62	RP024-0175-C	<i>Pins - Roll - Carbon Steel</i> Material: Carbon Spring Steel - Chamfer Diameter (CD): 2.3
2.38 (0.094")	17.50	2.62	RP024-0175-Z	<i>Pins - Roll - Zinc Plated</i> Material: Zinc Plated Carbon Spring Steel - Chamfer Diameter (CD): 2.3
2.38 (0.094")	19.05	2.62	RP024-0191-C	<i>Pins - Roll - Carbon Steel</i> Material: Carbon Spring Steel - Chamfer Diameter (CD): 2.3
2.38 (0.094")	19.10	2.62	RP024-0191-420	<i>Pins - Roll - Stainless Steel - 420 Grade</i> Material: 420 Stainless Steel Rc 46-52 - Chamfer Diameter (CD): 2.3

Usually stocked or Short Delivery
 ** Available while stocks last **

Long Delivery or Large Minimum Quantities
 Not in current production

Roll Pins



Nominal Diameter (D) mm (inches)	Length (L) mm	Free Diameter mm	Part Number	
2.38 (0.094")	19.10	2.62	RP024-0191-Z	<i>Pins - Roll - Zinc Plated</i> Material: Zinc Plated Carbon Spring Steel - Chamfer Diameter (cD): 2.3
2.38 (0.094")	20.60	2.62	RP024-0206-420	<i>Pins - Roll - Stainless Steel - 420 Grade</i> Material: 420 Stainless Steel Rc 46-52 - Chamfer Diameter (cD): 2.3
2.38 (0.094")	20.60	2.62	RP024-0206-Z	<i>Pins - Roll - Zinc Plated</i> Material: Zinc Plated Carbon Spring Steel - Chamfer Diameter (cD): 2.3
2.38 (0.094")	20.62	2.62	RP024-0206-C	<i>Pins - Roll - Carbon Steel</i> Material: Carbon Spring Steel - Chamfer Diameter (cD): 2.3
2.38 (0.094")	22.20	2.62	RP024-0222-420	<i>Pins - Roll - Stainless Steel - 420 Grade</i> Material: 420 Stainless Steel Rc 46-52 - Chamfer Diameter (cD): 2.3
2.38 (0.094")	22.20	2.62	RP024-0222-Z	<i>Pins - Roll - Zinc Plated</i> Material: Zinc Plated Carbon Spring Steel - Chamfer Diameter (cD): 2.3
2.38 (0.094")	22.23	2.62	RP024-0222-C	<i>Pins - Roll - Carbon Steel</i> Material: Carbon Spring Steel - Chamfer Diameter (cD): 2.3
2.38 (0.094")	23.80	2.62	RP024-0238-C	<i>Pins - Roll - Carbon Steel</i> Material: Carbon Spring Steel - Chamfer Diameter (cD): 2.3
2.38 (0.094")	23.80	2.62	RP024-0238-420	<i>Pins - Roll - Stainless Steel - 420 Grade</i> Material: 420 Stainless Steel Rc 46-52 - Chamfer Diameter (cD): 2.3
2.38 (0.094")	23.80	2.62	RP024-0238-Z	<i>Pins - Roll - Zinc Plated</i> Material: Zinc Plated Carbon Spring Steel - Chamfer Diameter (cD): 2.3
2.38 (0.094")	25.40	2.62	RP024-0254-420	<i>Pins - Roll - Stainless Steel - 420 Grade</i> Material: 420 Stainless Steel Rc 46-52 - Chamfer Diameter (cD): 2.3
2.38 (0.094")	25.40	2.62	RP024-0254-C	<i>Pins - Roll - Carbon Steel</i> Material: Carbon Spring Steel - Chamfer Diameter (cD): 2.3
2.38 (0.094")	25.40	2.62	RP024-0254-Z	<i>Pins - Roll - Zinc Plated</i> Material: Zinc Plated Carbon Spring Steel - Chamfer Diameter (cD): 2.3
2.38 (0.094")	28.58	2.62	RP024-0286-C	<i>Pins - Roll - Carbon Steel</i> Material: Carbon Spring Steel - Chamfer Diameter (cD): 2.3
2.38 (0.094")	28.60	2.62	RP024-0286-420	<i>Pins - Roll - Stainless Steel - 420 Grade</i> Material: 420 Stainless Steel Rc 46-52 - Chamfer Diameter (cD): 2.3
2.38 (0.094")	28.60	2.62	RP024-0286-Z	<i>Pins - Roll - Zinc Plated</i> Material: Zinc Plated Carbon Spring Steel - Chamfer Diameter (cD): 2.3
2.38 (0.094")	31.75	2.62	RP024-0318-C	<i>Pins - Roll - Carbon Steel</i> Material: Carbon Spring Steel - Chamfer Diameter (cD): 2.3
2.38 (0.094")	31.80	2.62	RP024-0318-420	<i>Pins - Roll - Stainless Steel - 420 Grade</i> Material: 420 Stainless Steel Rc 46-52 - Chamfer Diameter (cD): 2.3
2.38 (0.094")	31.80	2.62	RP024-0318-Z	<i>Pins - Roll - Zinc Plated</i> Material: Zinc Plated Carbon Spring Steel - Chamfer Diameter (cD): 2.3
2.38 (0.094")	34.90	2.62	RP024-0349-420	<i>Pins - Roll - Stainless Steel - 420 Grade</i> Material: 420 Stainless Steel Rc 46-52 - Chamfer Diameter (cD): 2.3
2.38 (0.094")	34.90	2.62	RP024-0349-Z	<i>Pins - Roll - Zinc Plated</i> Material: Zinc Plated Carbon Spring Steel - Chamfer Diameter (cD): 2.3
2.38 (0.094")	34.93	2.62	RP024-0349-C	<i>Pins - Roll - Carbon Steel</i> Material: Carbon Spring Steel - Chamfer Diameter (cD): 2.3
2.38 (0.094")	38.10	2.62	RP024-0381-420	<i>Pins - Roll - Stainless Steel - 420 Grade</i> Material: 420 Stainless Steel Rc 46-52 - Chamfer Diameter (cD): 2.3
2.38 (0.094")	38.10	2.62	RP024-0381-C	<i>Pins - Roll - Carbon Steel</i> Material: Carbon Spring Steel - Chamfer Diameter (cD): 2.3
2.38 (0.094")	38.10	2.62	RP024-0381-Z	<i>Pins - Roll - Zinc Plated</i> Material: Zinc Plated Carbon Spring Steel - Chamfer Diameter (cD): 2.3
2.38 (0.094")	44.45	2.62	RP024-0445-C	<i>Pins - Roll - Carbon Steel</i> Material: Carbon Spring Steel - Chamfer Diameter (cD): 2.3
2.50 (0.098")	4.00	2.75	RP025-0040-C	<i>Pins - Roll - Carbon Steel</i> Material: Carbon Steel CS70
2.50 (0.098")	4.00	2.75	RP025-0040-Z	<i>Pins - Roll - Zinc Plated</i> Material: Zinc Plated Carbon Spring Steel - Chamfer Diameter (cD): 2.4
2.50 (0.098")	5.00	2.75	RP025-0050-4	<i>Pins - Roll - Stainless Steel - 300 Grade</i> Material: 304 Stainless
2.50 (0.098")	5.00	2.75	RP025-0050-C	<i>Pins - Roll - Carbon Steel</i> Material: Carbon Steel CS70
2.50 (0.098")	5.00	2.75	RP025-0050-Z	<i>Pins - Roll - Zinc Plated</i> Material: Zinc Plated Carbon Spring Steel - Chamfer Diameter (cD): 2.4



Usually stocked or Short Delivery
 ** Available while stocks last **

Long Delivery or Large Minimum Quantities
 Not in current production

Roll Pins

Nominal Diameter (D) mm (inches)	Length (L) mm	Free Diameter mm	Part Number	
2.50 (0.098")	6.00	2.75	RP025-0060-4	<i>Pins - Roll - Stainless Steel - 300 Grade</i> Material: 304 Stainless
2.50 (0.098")	6.00	2.75	RP025-0060-420	<i>Pins - Roll - Stainless Steel - 420 Grade</i> Material: 420 Stainless Steel Rc 46-52
2.50 (0.098")	6.00	2.75	RP025-0060-C	<i>Pins - Roll - Carbon Steel</i> Material: Carbon Spring Steel
2.50 (0.098")	6.00	2.75	RP025-0060-Z	<i>Pins - Roll - Zinc Plated</i> Material: Zinc Plated Carbon Spring Steel - Chamfer Diameter (CD): 2.4
2.50 (0.098")	8.00	2.75	RP025-0080-4	<i>Pins - Roll - Stainless Steel - 300 Grade</i> Material: 304 Stainless
2.50 (0.098")	8.00	2.75	RP025-0080-420	<i>Pins - Roll - Stainless Steel - 420 Grade</i> Material: 420 Stainless Steel Rc 46-52
2.50 (0.098")	8.00	2.75	RP025-0080-C	<i>Pins - Roll - Carbon Steel</i> Material: Carbon Steel CS70
2.50 (0.098")	8.00	2.75	RP025-0080-Z	<i>Pins - Roll - Zinc Plated</i> Material: Zinc Plated Carbon Spring Steel - Chamfer Diameter (CD): 2.4
2.50 (0.098")	10.00	2.75	RP025-0100-4	<i>Pins - Roll - Stainless Steel - 300 Grade</i> Material: 304 Stainless
2.50 (0.098")	10.00	2.75	RP025-0100-420	<i>Pins - Roll - Stainless Steel - 420 Grade</i> Material: 420 Stainless Steel Rc 46-52
2.50 (0.098")	10.00	2.75	RP025-0100-C	<i>Pins - Roll - Carbon Steel</i> Material: Carbon Steel CS70
2.50 (0.098")	10.00	2.75	RP025-0100-Z	<i>Pins - Roll - Zinc Plated</i> Material: Zinc Plated Carbon Spring Steel - Chamfer Diameter (CD): 2.4
2.50 (0.098")	12.00	2.75	RP025-0120-4	<i>Pins - Roll - Stainless Steel - 300 Grade</i> Material: 304 Stainless
2.50 (0.098")	12.00	2.75	** RP025-0120-420	<i>Pins - Roll - Stainless Steel - 420 Grade</i> Material: 420 Stainless Steel Rc 46-52
2.50 (0.098")	12.00	2.75	RP025-0120-C	<i>Pins - Roll - Carbon Steel</i> Material: Carbon Spring Steel
2.50 (0.098")	12.00	2.75	RP025-0120-Z	<i>Pins - Roll - Zinc Plated</i> Material: Zinc Plated Carbon Spring Steel - Chamfer Diameter (CD): 2.4
2.50 (0.098")	14.00	2.75	RP025-0140-4	<i>Pins - Roll - Stainless Steel - 300 Grade</i> Material: 304 Stainless
2.50 (0.098")	14.00	2.75	RP025-0140-420	<i>Pins - Roll - Stainless Steel - 420 Grade</i> Material: 420 Stainless Steel Rc 46-52
2.50 (0.098")	14.00	2.75	RP025-0140-C	<i>Pins - Roll - Carbon Steel</i> Material: Carbon Spring Steel
2.50 (0.098")	14.00	2.75	RP025-0140-Z	<i>Pins - Roll - Zinc Plated</i> Material: Zinc Plated Carbon Spring Steel - Chamfer Diameter (CD): 2.4
2.50 (0.098")	16.00	2.75	RP025-0160-4	<i>Pins - Roll - Stainless Steel - 300 Grade</i> Material: 304 Stainless
2.50 (0.098")	16.00	2.75	RP025-0160-420	<i>Pins - Roll - Stainless Steel - 420 Grade</i> Material: 420 Stainless Steel Rc 46-52
2.50 (0.098")	16.00	2.75	RP025-0160-A-C	<i>Pins - Roll - Carbon Steel</i> Material: Carbon Spring Steel - Chamfer Diameter (CD): 2.4
2.50 (0.098")	16.00	2.75	RP025-0160-C	<i>Pins - Roll - Carbon Steel</i> Material: Carbon Steel CS70
2.50 (0.098")	16.00	2.75	RP025-0160-Z	<i>Pins - Roll - Zinc Plated</i> Material: Zinc Plated Carbon Spring Steel - Chamfer Diameter (CD): 2.4
2.50 (0.098")	18.00	2.75	RP025-0180-4	<i>Pins - Roll - Stainless Steel - 300 Grade</i> Material: 304 Stainless
2.50 (0.098")	18.00	2.75	RP025-0180-420	<i>Pins - Roll - Stainless Steel - 420 Grade</i> Material: 420 Stainless Steel Rc 46-52
2.50 (0.098")	18.00	2.75	RP025-0180-C	<i>Pins - Roll - Carbon Steel</i> Material: Carbon Spring Steel
2.50 (0.098")	18.00	2.75	RP025-0180-Z	<i>Pins - Roll - Zinc Plated</i> Material: Zinc Plated Carbon Spring Steel - Chamfer Diameter (CD): 2.4
2.50 (0.098")	20.00	2.75	RP025-0200-4	<i>Pins - Roll - Stainless Steel - 300 Grade</i> Material: 304 Stainless
2.50 (0.098")	20.00	2.75	RP025-0200-420	<i>Pins - Roll - Stainless Steel - 420 Grade</i> Material: 420 Stainless Steel Rc 46-52

 Usually stocked or Short Delivery
 ** Available while stocks last **

 Long Delivery or Large Minimum Quantities
 Not in current production

Roll Pins

Nominal Diameter (D) mm (inches)	Length (L) mm	Free Diameter mm	Part Number	
2.50 (0.098")	20.00	2.75	RP025-0200-C	<i>Pins - Roll - Carbon Steel</i> Material: Carbon Spring Steel
2.50 (0.098")	20.00	2.75	RP025-0200-A-C	<i>Pins - Roll - Carbon Steel</i> Material: Carbon Spring Steel - Chamfer Diameter (CD): 2.4
2.50 (0.098")	20.00	2.75	RP025-0200-Z	<i>Pins - Roll - Zinc Plated</i> Material: Zinc Plated Carbon Spring Steel - Chamfer Diameter (CD): 2.4
2.50 (0.098")	22.00	2.75	** RP025-0220-4	<i>Pins - Roll - Stainless Steel - 300 Grade</i> Material: 304 Stainless
2.50 (0.098")	22.00	2.75	** RP025-0220-420	<i>Pins - Roll - Stainless Steel - 420 Grade</i> Material: 420 Stainless Steel Rc 46-52
2.50 (0.098")	22.00	2.75	RP025-0220-C	<i>Pins - Roll - Carbon Steel</i> Material: Carbon Steel CS70
2.50 (0.098")	22.00	2.75	RP025-0220-Z	<i>Pins - Roll - Zinc Plated</i> Material: Zinc Plated Carbon Spring Steel - Chamfer Diameter (CD): 2.4
2.50 (0.098")	24.00	2.75	RP025-0240-4	<i>Pins - Roll - Stainless Steel - 300 Grade</i> Material: 304 Stainless
2.50 (0.098")	24.00	2.75	RP025-0240-C	<i>Pins - Roll - Carbon Steel</i> Material: Carbon Spring Steel
2.50 (0.098")	24.00	2.75	RP025-0240-Z	<i>Pins - Roll - Zinc Plated</i> Material: Zinc Plated Carbon Spring Steel - Chamfer Diameter (CD): 2.4
2.50 (0.098")	26.00	2.75	** RP025-0260-4	<i>Pins - Roll - Stainless Steel - 300 Grade</i> Material: 304 Stainless
2.50 (0.098")	26.00	2.75	RP025-0260-C	<i>Pins - Roll - Carbon Steel</i> Material: Carbon Spring Steel
2.50 (0.098")	26.00	2.75	RP025-0260-A-C	<i>Pins - Roll - Carbon Steel</i> Material: Carbon Spring Steel - Chamfer Diameter (CD): 2.4
2.50 (0.098")	26.00	2.75	RP025-0260-Z	<i>Pins - Roll - Zinc Plated</i> Material: Zinc Plated Carbon Spring Steel - Chamfer Diameter (CD): 2.4
2.50 (0.098")	28.00	2.75	RP025-0280-C	<i>Pins - Roll - Carbon Steel</i> Material: Carbon Steel CS70
2.50 (0.098")	28.00	2.75	RP025-0280-Z	<i>Pins - Roll - Zinc Plated</i> Material: Zinc Plated Carbon Spring Steel - Chamfer Diameter (CD): 2.4
2.50 (0.098")	30.00	2.75	RP025-0300-4	<i>Pins - Roll - Stainless Steel - 300 Grade</i> Material: 304 Stainless
2.50 (0.098")	30.00	2.75	RP025-0300-C	<i>Pins - Roll - Carbon Steel</i> Material: Carbon Spring Steel - Chamfer Diameter (CD): 2.4
2.50 (0.098")	30.00	2.75	RP025-0300-Z	<i>Pins - Roll - Zinc Plated</i> Material: Zinc Plated Carbon Spring Steel - Chamfer Diameter (CD): 2.4
3.00 (0.118")	4.00	3.30	RP030-0040-C	<i>Pins - Roll - Carbon Steel</i> Material: Carbon Spring Steel
3.00 (0.118")	4.00	3.30	RP030-0040-Z	<i>Pins - Roll - Zinc Plated</i> Material: Zinc Plated Carbon Spring Steel - Chamfer Diameter (CD): 2.9
3.00 (0.118")	5.00	3.30	RP030-0050-4	<i>Pins - Roll - Stainless Steel - 300 Grade</i> Material: 304 Stainless
3.00 (0.118")	5.00	3.30	RP030-0050-C	<i>Pins - Roll - Carbon Steel</i> Material: Carbon Spring Steel
3.00 (0.118")	5.00	3.30	RP030-0050-Z	<i>Pins - Roll - Zinc Plated</i> Material: Zinc Plated Carbon Spring Steel - Chamfer Diameter (CD): 2.9
3.00 (0.118")	6.00	3.30	RP030-0060-4	<i>Pins - Roll - Stainless Steel - 300 Grade</i> Material: 304 Stainless
3.00 (0.118")	6.00	3.30	RP030-0060-C	<i>Pins - Roll - Carbon Steel</i> Material: Carbon Spring Steel
3.00 (0.118")	6.00	3.30	RP030-0060-Z	<i>Pins - Roll - Zinc Plated</i> Material: Zinc Plated Carbon Spring Steel - Chamfer Diameter (CD): 2.9
3.00 (0.118")	8.00	3.30	RP030-0080-4	<i>Pins - Roll - Stainless Steel - 300 Grade</i> Material: 304 Stainless
3.00 (0.118")	8.00	3.30	RP030-0080-420	<i>Pins - Roll - Stainless Steel - 420 Grade</i> Material: 420 Stainless Steel Rc 46-52
3.00 (0.118")	8.00	3.30	RP030-0080-C	<i>Pins - Roll - Carbon Steel</i> Material: Carbon Spring Steel
3.00 (0.118")	8.00	3.30	RP030-0080-A-C	<i>Pins - Roll - Carbon Steel</i> Material: Carbon Spring Steel - Chamfer Diameter (CD): 2.9

Usually stocked or Short Delivery
 ** Available while stocks last **

Long Delivery or Large Minimum Quantities
 Not in current production

Roll Pins

Nominal Diameter (D) mm (inches)	Length (L) mm	Free Diameter mm	Part Number	
3.00 (0.118")	8.00	3.30	RP030-0080-Z	<i>Pins - Roll - Zinc Plated</i> Material: Zinc Plated Carbon Spring Steel - Chamfer Diameter (CD): 2.9
3.00 (0.118")	10.00	3.30	RP030-0100-4	<i>Pins - Roll - Stainless Steel - 300 Grade</i> Material: 304 Stainless
3.00 (0.118")	10.00	3.30	RP030-0100-420	<i>Pins - Roll - Stainless Steel - 420 Grade</i> Material: 420 Stainless Steel Rc 46-52 - Chamfer Diameter (CD): 2.9
3.00 (0.118")	10.00	3.30	RP030-0100-C	<i>Pins - Roll - Carbon Steel</i> Material: Carbon Spring Steel
3.00 (0.118")	10.00	3.30	RP030-0100-Z	<i>Pins - Roll - Zinc Plated</i> Material: Zinc Plated Carbon Spring Steel - Chamfer Diameter (CD): 2.9
3.00 (0.118")	12.00	3.30	RP030-0120-4	<i>Pins - Roll - Stainless Steel - 300 Grade</i> Material: 304 Stainless
3.00 (0.118")	12.00	3.30	** RP030-0120-420	<i>Pins - Roll - Stainless Steel - 420 Grade</i> Material: 420 Stainless Steel Rc 46-52
3.00 (0.118")	12.00	3.30	RP030-0120-C	<i>Pins - Roll - Carbon Steel</i> Material: Carbon Spring Steel
3.00 (0.118")	12.00	3.30	RP030-0120-Z	<i>Pins - Roll - Zinc Plated</i> Material: Zinc Plated Carbon Spring Steel - Chamfer Diameter (CD): 2.9
3.00 (0.118")	14.00	3.30	RP030-0140-4	<i>Pins - Roll - Stainless Steel - 300 Grade</i> Material: 304 Stainless
3.00 (0.118")	14.00	3.30	RP030-0140-420	<i>Pins - Roll - Stainless Steel - 420 Grade</i> Material: 420 Stainless Steel Rc 46-52
3.00 (0.118")	14.00	3.30	RP030-0140-C	<i>Pins - Roll - Carbon Steel</i> Material: Carbon Steel CS70
3.00 (0.118")	14.00	3.30	RP030-0140-Z	<i>Pins - Roll - Zinc Plated</i> Material: Zinc Plated Carbon Spring Steel - Chamfer Diameter (CD): 2.9
3.00 (0.118")	16.00	3.30	RP030-0160-4	<i>Pins - Roll - Stainless Steel - 300 Grade</i> Material: 304 Stainless
3.00 (0.118")	16.00	3.30	RP030-0160-420	<i>Pins - Roll - Stainless Steel - 420 Grade</i> Material: 420 Stainless Steel Rc 46-52
3.00 (0.118")	16.00	3.30	RP030-0160-C	<i>Pins - Roll - Carbon Steel</i> Material: Carbon Spring Steel
3.00 (0.118")	16.00	3.30	RP030-0160-A-C	<i>Pins - Roll - Carbon Steel</i> Material: Carbon Spring Steel - Chamfer Diameter (CD): 2.9
3.00 (0.118")	16.00	3.30	RP030-0160-Z	<i>Pins - Roll - Zinc Plated</i> Material: Zinc Plated Carbon Spring Steel - Chamfer Diameter (CD): 2.9
3.00 (0.118")	18.00	3.30	RP030-0180-4	<i>Pins - Roll - Stainless Steel - 300 Grade</i> Material: 304 Stainless
3.00 (0.118")	18.00	3.30	RP030-0180-420	<i>Pins - Roll - Stainless Steel - 420 Grade</i> Material: 420 Stainless Steel Rc 46-52
3.00 (0.118")	18.00	3.30	RP030-0180-C	<i>Pins - Roll - Carbon Steel</i> Material: Carbon Steel CS70
3.00 (0.118")	18.00	3.30	RP030-0180-Z	<i>Pins - Roll - Zinc Plated</i> Material: Zinc Plated Carbon Spring Steel - Chamfer Diameter (CD): 2.9
3.00 (0.118")	20.00	3.30	RP030-0200-4	<i>Pins - Roll - Stainless Steel - 300 Grade</i> Material: 304 Stainless
3.00 (0.118")	20.00	3.30	RP030-0200-420	<i>Pins - Roll - Stainless Steel - 420 Grade</i> Material: 420 Stainless Steel Rc 46-52 - Chamfer Diameter (CD): 2.9
3.00 (0.118")	20.00	3.30	RP030-0200-C	<i>Pins - Roll - Carbon Steel</i> Material: Carbon Spring Steel
3.00 (0.118")	20.00	3.30	RP030-0200-A-C	<i>Pins - Roll - Carbon Steel</i> Material: Carbon Spring Steel - Chamfer Diameter (CD): 2.9
3.00 (0.118")	20.00	3.30	RP030-0200-Z	<i>Pins - Roll - Zinc Plated</i> Material: Zinc Plated Carbon Spring Steel - Chamfer Diameter (CD): 2.9
3.00 (0.118")	22.00	3.30	RP030-0220-4	<i>Pins - Roll - Stainless Steel - 300 Grade</i> Material: 304 Stainless
3.00 (0.118")	22.00	3.30	RP030-0220-420	<i>Pins - Roll - Stainless Steel - 420 Grade</i> Material: 420 Stainless Steel Rc 46-52
3.00 (0.118")	22.00	3.30	RP030-0220-C	<i>Pins - Roll - Carbon Steel</i> Material: Carbon Steel CS70
3.00 (0.118")	22.00	3.30	RP030-0220-Z	<i>Pins - Roll - Zinc Plated</i> Material: Zinc Plated Carbon Spring Steel - Chamfer Diameter (CD): 2.9

Usually stocked or Short Delivery
 ** Available while stocks last **

Long Delivery or Large Minimum Quantities
 Not in current production

Roll Pins

Nominal Diameter (D) mm (inches)	Length (L) mm	Free Diameter mm	Part Number	
3.00 (0.118")	24.00	3.30	RP030-0240-4	<i>Pins - Roll - Stainless Steel - 300 Grade</i> Material: 304 Stainless
3.00 (0.118")	24.00	3.30	RP030-0240-420	<i>Pins - Roll - Stainless Steel - 420 Grade</i> Material: 420 Stainless Steel Rc 46-52 - Chamfer Diameter (cD): 2.9
3.00 (0.118")	24.00	3.30	RP030-0240-C	<i>Pins - Roll - Carbon Steel</i> Material: Carbon Spring Steel
3.00 (0.118")	24.00	3.30	RP030-0240-A-C	<i>Pins - Roll - Carbon Steel</i> Material: Carbon Spring Steel - Chamfer Diameter (cD): 2.9
3.00 (0.118")	24.00	3.30	RP030-0240-Z	<i>Pins - Roll - Zinc Plated</i> Material: Zinc Plated Carbon Spring Steel - Chamfer Diameter (cD): 2.9
3.00 (0.118")	26.00	3.30	RP030-0260-4	<i>Pins - Roll - Stainless Steel - 300 Grade</i> Material: 304 Stainless
3.00 (0.118")	26.00	3.30	RP030-0260-420	<i>Pins - Roll - Stainless Steel - 420 Grade</i> Material: 420 Stainless Steel Rc 46-52
3.00 (0.118")	26.00	3.30	RP030-0260-C	<i>Pins - Roll - Carbon Steel</i> Material: Carbon Spring Steel
3.00 (0.118")	26.00	3.30	RP030-0260-A-C	<i>Pins - Roll - Carbon Steel</i> Material: Carbon Spring Steel - Chamfer Diameter (cD): 2.9
3.00 (0.118")	26.00	3.30	RP030-0260-Z	<i>Pins - Roll - Zinc Plated</i> Material: Zinc Plated Carbon Spring Steel - Chamfer Diameter (cD): 2.9
3.00 (0.118")	28.00	3.30	RP030-0280-4	<i>Pins - Roll - Stainless Steel - 300 Grade</i> Material: 304 Stainless
3.00 (0.118")	28.00	3.30	RP030-0280-C	<i>Pins - Roll - Carbon Steel</i> Material: Carbon Steel CS70
3.00 (0.118")	28.00	3.30	RP030-0280-Z	<i>Pins - Roll - Zinc Plated</i> Material: Zinc Plated Carbon Spring Steel - Chamfer Diameter (cD): 2.9
3.00 (0.118")	30.00	3.30	RP030-0300-4	<i>Pins - Roll - Stainless Steel - 300 Grade</i> Material: 304 Stainless
3.00 (0.118")	30.00	3.30	RP030-0300-A-C	<i>Pins - Roll - Carbon Steel</i> Material: Carbon Spring Steel - Chamfer Diameter (cD): 2.9
3.00 (0.118")	30.00	3.30	RP030-0300-C	<i>Pins - Roll - Carbon Steel</i> Material: Carbon Steel CS70
3.00 (0.118")	30.00	3.30	RP030-0300-Z	<i>Pins - Roll - Zinc Plated</i> Material: Zinc Plated Carbon Spring Steel - Chamfer Diameter (cD): 2.9
3.00 (0.118")	32.00	3.30	RP030-0320-4	<i>Pins - Roll - Stainless Steel - 300 Grade</i> Material: 304 Stainless
3.00 (0.118")	32.00	3.30	RP030-0320-A-C	<i>Pins - Roll - Carbon Steel</i> Material: Carbon Spring Steel - Chamfer Diameter (cD): 2.9
3.00 (0.118")	32.00	3.30	RP030-0320-C	<i>Pins - Roll - Carbon Steel</i> Material: Carbon Steel CS70
3.00 (0.118")	32.00	3.30	RP030-0320-Z	<i>Pins - Roll - Zinc Plated</i> Material: Zinc Plated Carbon Spring Steel - Chamfer Diameter (cD): 2.9
3.00 (0.118")	35.00	3.30	RP030-0350-4	<i>Pins - Roll - Stainless Steel - 300 Grade</i> Material: 304 Stainless PV
3.00 (0.118")	36.00	3.30	RP030-0360-C	<i>Pins - Roll - Carbon Steel</i> Material: Carbon Spring Steel
3.00 (0.118")	36.00	3.30	RP030-0360-Z	<i>Pins - Roll - Zinc Plated</i> Material: Zinc Plated Carbon Spring Steel - Chamfer Diameter (cD): 2.9
3.00 (0.118")	40.00	3.30	RP030-0400-4	<i>Pins - Roll - Stainless Steel - 300 Grade</i> Material: 304 Stainless
3.00 (0.118")	40.00	3.30	RP030-0400-420	<i>Pins - Roll - Stainless Steel - 420 Grade</i> Material: 420 Stainless Steel Rc 46-52 - Chamfer Diameter (cD): 2.9
3.00 (0.118")	40.00	3.30	RP030-0400-C	<i>Pins - Roll - Carbon Steel</i> Material: Carbon Spring Steel
3.00 (0.118")	40.00	3.30	RP030-0400-A-C	<i>Pins - Roll - Carbon Steel</i> Material: Carbon Spring Steel - Chamfer Diameter (cD): 2.9
3.00 (0.118")	40.00	3.30	RP030-0400-Z	<i>Pins - Roll - Zinc Plated</i> Material: Zinc Plated Carbon Spring Steel - Chamfer Diameter (cD): 2.9
3.00 (0.118")	45.00	3.30	RP030-0450-A-C	<i>Pins - Roll - Carbon Steel</i> Material: Carbon Spring Steel - Chamfer Diameter (cD): 2.9
3.00 (0.118")	45.00	3.30	RP030-0450-C	<i>Pins - Roll - Carbon Steel</i> Material: Carbon Steel CS70

Usually stocked or Short Delivery
 ** Available while stocks last **

Long Delivery or Large Minimum Quantities
 Not in current production

Roll Pins

Nominal Diameter (D) mm (inches)	Length (L) mm	Free Diameter mm	Part Number	
3.00 (0.118")	45.00	3.30	RP030-0450-Z	<i>Pins - Roll - Zinc Plated</i> Material: Zinc Plated Carbon Spring Steel - Chamfer Diameter (CD): 2.9
3.00 (0.118")	50.00	3.30	RP030-0500-C	<i>Pins - Roll - Carbon Steel</i> Material: Carbon Spring Steel
3.00 (0.118")	50.00	3.30	RP030-0500-Z	<i>Pins - Roll - Zinc Plated</i> Material: Zinc Plated Carbon Spring Steel - Chamfer Diameter (CD): 2.9
3.18 (0.125")	6.35	3.50	RP032-0064-C	<i>Pins - Roll - Carbon Steel</i> Material: Carbon Spring Steel - Chamfer Diameter (CD): 3.1
3.18 (0.125")	6.40	3.50	RP032-0064-420	<i>Pins - Roll - Stainless Steel - 420 Grade</i> Material: 420 Stainless Steel Rc 46-52 - Chamfer Diameter (CD): 3.1
3.18 (0.125")	6.40	3.50	RP032-0064-Z	<i>Pins - Roll - Zinc Plated</i> Material: Zinc Plated Carbon Spring Steel - Chamfer Diameter (CD): 3.1
3.18 (0.125")	7.90	3.50	RP032-0079-Z	<i>Pins - Roll - Zinc Plated</i> Material: Zinc Plated Carbon Spring Steel - Chamfer Diameter (CD): 3.1
3.18 (0.125")	7.92	3.50	RP032-0079-C	<i>Pins - Roll - Carbon Steel</i> Material: Carbon Spring Steel - Chamfer Diameter (CD): 3.1
3.18 (0.125")	9.50	3.50	RP032-0095-420	<i>Pins - Roll - Stainless Steel - 420 Grade</i> Material: 420 Stainless Steel Rc 46-52 - Chamfer Diameter (CD): 3.1
3.18 (0.125")	9.50	3.50	RP032-0095-Z	<i>Pins - Roll - Zinc Plated</i> Material: Zinc Plated Carbon Spring Steel - Chamfer Diameter (CD): 3.1
3.18 (0.125")	9.53	3.50	RP032-0095-C	<i>Pins - Roll - Carbon Steel</i> Material: Carbon Spring Steel - Chamfer Diameter (CD): 3.1
3.18 (0.125")	11.10	3.50	RP032-0111-C	<i>Pins - Roll - Carbon Steel</i> Material: Carbon Spring Steel - Chamfer Diameter (CD): 3.1
3.18 (0.125")	11.10	3.50	RP032-0111-420	<i>Pins - Roll - Stainless Steel - 420 Grade</i> Material: 420 Stainless Steel Rc 46-52 - Chamfer Diameter (CD): 3.1
3.18 (0.125")	11.10	3.50	RP032-0111-Z	<i>Pins - Roll - Zinc Plated</i> Material: Zinc Plated Carbon Spring Steel - Chamfer Diameter (CD): 3.1
3.18 (0.125")	12.70	3.50	RP032-0127-420	<i>Pins - Roll - Stainless Steel - 420 Grade</i> Material: 420 Stainless Steel Rc 46-52 - Chamfer Diameter (CD): 3.1
3.18 (0.125")	12.70	3.50	RP032-0127-C	<i>Pins - Roll - Carbon Steel</i> Material: Carbon Spring Steel - Chamfer Diameter (CD): 3.1
3.18 (0.125")	12.70	3.50	RP032-0127-Z	<i>Pins - Roll - Zinc Plated</i> Material: Zinc Plated Carbon Spring Steel - Chamfer Diameter (CD): 3.1
3.18 (0.125")	14.27	3.50	RP032-0143-C	<i>Pins - Roll - Carbon Steel</i> Material: Carbon Spring Steel - Chamfer Diameter (CD): 3.1
3.18 (0.125")	14.30	3.50	RP032-0143-420	<i>Pins - Roll - Stainless Steel - 420 Grade</i> Material: 420 Stainless Steel Rc 46-52 - Chamfer Diameter (CD): 3.1
3.18 (0.125")	14.30	3.50	RP032-0143-Z	<i>Pins - Roll - Zinc Plated</i> Material: Zinc Plated Carbon Spring Steel - Chamfer Diameter (CD): 3.1
3.18 (0.125")	15.88	3.50	RP032-0159-C	<i>Pins - Roll - Carbon Steel</i> Material: Carbon Spring Steel - Chamfer Diameter (CD): 3.1
3.18 (0.125")	15.90	3.50	RP032-0159-420	<i>Pins - Roll - Stainless Steel - 420 Grade</i> Material: 420 Stainless Steel Rc 46-52 - Chamfer Diameter (CD): 3.1
3.18 (0.125")	15.90	3.50	RP032-0159-Z	<i>Pins - Roll - Zinc Plated</i> Material: Zinc Plated Carbon Spring Steel - Chamfer Diameter (CD): 3.1
3.18 (0.125")	17.45	3.50	RP032-0174-C	<i>Pins - Roll - Carbon Steel</i> Material: Carbon Spring Steel - Chamfer Diameter (CD): 3.1
3.18 (0.125")	17.50	3.50	RP032-0175-420	<i>Pins - Roll - Stainless Steel - 420 Grade</i> Material: 420 Stainless Steel Rc 46-52 - Chamfer Diameter (CD): 3.1
3.18 (0.125")	17.50	3.50	RP032-0175-C	<i>Pins - Roll - Carbon Steel</i> Material: Carbon Spring Steel - Chamfer Diameter (CD): 3.1
3.18 (0.125")	17.50	3.50	RP032-0175-Z	<i>Pins - Roll - Zinc Plated</i> Material: Zinc Plated Carbon Spring Steel - Chamfer Diameter (CD): 3.1
3.18 (0.125")	19.05	3.50	RP032-0191-C	<i>Pins - Roll - Carbon Steel</i> Material: Carbon Spring Steel - Chamfer Diameter (CD): 3.1
3.18 (0.125")	19.10	3.50	RP032-0191-420	<i>Pins - Roll - Stainless Steel - 420 Grade</i> Material: 420 Stainless Steel Rc 46-52 - Chamfer Diameter (CD): 3.1
3.18 (0.125")	19.10	3.50	RP032-0191-Z	<i>Pins - Roll - Zinc Plated</i> Material: Zinc Plated Carbon Spring Steel - Chamfer Diameter (CD): 3.1
3.18 (0.125")	20.60	3.50	RP032-0206-420	<i>Pins - Roll - Stainless Steel - 420 Grade</i> Material: 420 Stainless Steel Rc 46-52 - Chamfer Diameter (CD): 3.1

Usually stocked or Short Delivery
 ** Available while stocks last **

Long Delivery or Large Minimum Quantities
 Not in current production

Roll Pins

Nominal Diameter (D) mm (inches)	Length (L) mm	Free Diameter mm	Part Number	
3.18 (0.125")	20.60	3.50	RP032-0206-Z	<i>Pins - Roll - Zinc Plated</i> Material: Zinc Plated Carbon Spring Steel - Chamfer Diameter (CD): 3.1
3.18 (0.125")	20.62	3.50	RP032-0206-C	<i>Pins - Roll - Carbon Steel</i> Material: Carbon Spring Steel - Chamfer Diameter (CD): 3.1
3.18 (0.125")	22.20	3.50	RP032-0222-420	<i>Pins - Roll - Stainless Steel - 420 Grade</i> Material: 420 Stainless Steel Rc 46-52 - Chamfer Diameter (CD): 3.1
3.18 (0.125")	22.20	3.50	RP032-0222-Z	<i>Pins - Roll - Zinc Plated</i> Material: Zinc Plated Carbon Spring Steel - Chamfer Diameter (CD): 3.1
3.18 (0.125")	22.23	3.50	RP032-0222-C	<i>Pins - Roll - Carbon Steel</i> Material: Carbon Spring Steel - Chamfer Diameter (CD): 3.1
3.18 (0.125")	23.80	3.50	RP032-0238-C	<i>Pins - Roll - Carbon Steel</i> Material: Carbon Spring Steel - Chamfer Diameter (CD): 3.1
3.18 (0.125")	23.80	3.50	RP032-0238-420	<i>Pins - Roll - Stainless Steel - 420 Grade</i> Material: 420 Stainless Steel Rc 46-52 - Chamfer Diameter (CD): 3.1
3.18 (0.125")	23.80	3.50	RP032-0238-Z	<i>Pins - Roll - Zinc Plated</i> Material: Zinc Plated Carbon Spring Steel - Chamfer Diameter (CD): 3.1
3.18 (0.125")	25.40	3.50	RP032-0254-420	<i>Pins - Roll - Stainless Steel - 420 Grade</i> Material: 420 Stainless Steel Rc 46-52 - Chamfer Diameter (CD): 3.1
3.18 (0.125")	25.40	3.50	RP032-0254-C	<i>Pins - Roll - Carbon Steel</i> Material: Carbon Spring Steel - Chamfer Diameter (CD): 3.1
3.18 (0.125")	25.40	3.50	RP032-0254-Z	<i>Pins - Roll - Zinc Plated</i> Material: Zinc Plated Carbon Spring Steel - Chamfer Diameter (CD): 3.1
3.18 (0.125")	28.58	3.50	RP032-0286-C	<i>Pins - Roll - Carbon Steel</i> Material: Carbon Spring Steel - Chamfer Diameter (CD): 3.1
3.18 (0.125")	28.60	3.50	RP032-0286-420	<i>Pins - Roll - Stainless Steel - 420 Grade</i> Material: 420 Stainless Steel Rc 46-52 - Chamfer Diameter (CD): 3.1
3.18 (0.125")	28.60	3.50	RP032-0286-Z	<i>Pins - Roll - Zinc Plated</i> Material: Zinc Plated Carbon Spring Steel - Chamfer Diameter (CD): 3.1
3.18 (0.125")	31.75	3.50	RP032-0318-C	<i>Pins - Roll - Carbon Steel</i> Material: Carbon Spring Steel - Chamfer Diameter (CD): 3.1
3.18 (0.125")	31.80	3.50	RP032-0318-420	<i>Pins - Roll - Stainless Steel - 420 Grade</i> Material: 420 Stainless Steel Rc 46-52 - Chamfer Diameter (CD): 3.1
3.18 (0.125")	31.80	3.50	RP032-0318-Z	<i>Pins - Roll - Zinc Plated</i> Material: Zinc Plated Carbon Spring Steel - Chamfer Diameter (CD): 3.1
3.18 (0.125")	34.90	3.50	RP032-0349-420	<i>Pins - Roll - Stainless Steel - 420 Grade</i> Material: 420 Stainless Steel Rc 46-52 - Chamfer Diameter (CD): 3.1
3.18 (0.125")	34.90	3.50	RP032-0349-Z	<i>Pins - Roll - Zinc Plated</i> Material: Zinc Plated Carbon Spring Steel - Chamfer Diameter (CD): 3.1
3.18 (0.125")	34.93	3.50	RP032-0349-C	<i>Pins - Roll - Carbon Steel</i> Material: Carbon Spring Steel - Chamfer Diameter (CD): 3.1
3.18 (0.125")	38.10	3.50	RP032-0381-420	<i>Pins - Roll - Stainless Steel - 420 Grade</i> Material: 420 Stainless Steel Rc 46-52 - Chamfer Diameter (CD): 3.1
3.18 (0.125")	38.10	3.50	RP032-0381-C	<i>Pins - Roll - Carbon Steel</i> Material: Carbon Spring Steel - Chamfer Diameter (CD): 3.1
3.18 (0.125")	38.10	3.50	RP032-0381-Z	<i>Pins - Roll - Zinc Plated</i> Material: Zinc Plated Carbon Spring Steel - Chamfer Diameter (CD): 3.1
3.18 (0.125")	41.28	3.50	RP032-0413-C	<i>Pins - Roll - Carbon Steel</i> Material: Carbon Spring Steel - Chamfer Diameter (CD): 3.1
3.18 (0.125")	41.30	3.50	RP032-0413-Z	<i>Pins - Roll - Zinc Plated</i> Material: Zinc Plated Carbon Spring Steel - Chamfer Diameter (CD): 3.1
3.18 (0.125")	44.45	3.50	RP032-0445-C	<i>Pins - Roll - Carbon Steel</i> Material: Carbon Spring Steel - Chamfer Diameter (CD): 3.1
3.18 (0.125")	44.50	3.50	RP032-0445-Z	<i>Pins - Roll - Zinc Plated</i> Material: Zinc Plated Carbon Spring Steel - Chamfer Diameter (CD): 3.1
3.18 (0.125")	47.60	3.50	RP032-0476-Z	<i>Pins - Roll - Zinc Plated</i> Material: Zinc Plated Carbon Spring Steel - Chamfer Diameter (CD): 3.1
3.18 (0.125")	47.63	3.50	RP032-0476-C	<i>Pins - Roll - Carbon Steel</i> Material: Carbon Spring Steel - Chamfer Diameter (CD): 3.1
3.18 (0.125")	50.80	3.50	RP032-0508-420	<i>Pins - Roll - Stainless Steel - 420 Grade</i> Material: 420 Stainless Steel Rc 46-52 - Chamfer Diameter (CD): 3.1
3.18 (0.125")	50.80	3.50	RP032-0508-C	<i>Pins - Roll - Carbon Steel</i> Material: Carbon Spring Steel - Chamfer Diameter (CD): 3.1

Usually stocked or Short Delivery
 ** Available while stocks last **

Long Delivery or Large Minimum Quantities
 Not in current production

Roll Pins

Nominal Diameter (D) mm (inches)	Length (L) mm	Free Diameter mm	Part Number	
3.18 (0.125")	50.80	3.50	RP032-0508-Z	<i>Pins - Roll - Carbon Steel</i> Material: Carbon Spring Steel - Chamfer Diameter (CD): 3.1
3.18 (0.125")	57.15	3.50	RP032-0572-C	<i>Pins - Roll - Carbon Steel</i> Material: Carbon Spring Steel - Chamfer Diameter (CD): 3.1
3.18 (0.125")	63.50	3.50	RP032-0635-C	<i>Pins - Roll - Carbon Steel</i> Material: Carbon Spring Steel - Chamfer Diameter (CD): 3.1
3.18 (0.125")	76.20	3.50	RP032-0762-C	<i>Pins - Roll - Carbon Steel</i> Material: Carbon Spring Steel - Chamfer Diameter (CD): 3.1
3.50 (0.138")	12.00	3.85	RP035-0120-C	<i>Pins - Roll - Carbon Steel</i> Material: Carbon Steel CS70
3.50 (0.138")	16.00	3.85	RP035-0160-C	<i>Pins - Roll - Carbon Steel</i> Material: Carbon Spring Steel
3.56 (0.140")	12.70	3.92	RP036-0127-C	<i>Pins - Roll - Carbon Steel</i> Material: Carbon Spring Steel
3.56 (0.140")	19.05	3.92	RP036-0191-C	<i>Pins - Roll - Carbon Steel</i> Material: Carbon Spring Steel
3.56 (0.140")	25.40	3.92	RP036-0254-C	<i>Pins - Roll - Carbon Steel</i> Material: Carbon Spring Steel
3.97 (0.156")	7.92	4.37	RP039-0079-C	<i>Pins - Roll - Carbon Steel</i> Material: Carbon Spring Steel - Chamfer Diameter (CD): 3.8
3.97 (0.156")	9.50	4.37	RP039-0095-Z	<i>Pins - Roll - Zinc Plated</i> Material: Zinc Plated Carbon Spring Steel - Chamfer Diameter (CD): 3.8
3.97 (0.156")	9.53	4.37	RP039-0095-C	<i>Pins - Roll - Carbon Steel</i> Material: Carbon Spring Steel - Chamfer Diameter (CD): 3.8
3.97 (0.156")	11.10	4.37	RP039-0111-C	<i>Pins - Roll - Carbon Steel</i> Material: Carbon Spring Steel - Chamfer Diameter (CD): 3.8
3.97 (0.156")	11.10	4.37	RP039-0111-420	<i>Pins - Roll - Stainless Steel - 420 Grade</i> Material: 420 Stainless Steel Rc 46-52 - Chamfer Diameter (CD): 3.8
3.97 (0.156")	11.10	4.37	RP039-0111-Z	<i>Pins - Roll - Zinc Plated</i> Material: Zinc Plated Carbon Spring Steel - Chamfer Diameter (CD): 3.8
3.97 (0.156")	12.70	4.37	RP039-0127-420	<i>Pins - Roll - Stainless Steel - 420 Grade</i> Material: 420 Stainless Steel Rc 46-52 - Chamfer Diameter (CD): 3.8
3.97 (0.156")	12.70	4.37	RP039-0127-C	<i>Pins - Roll - Carbon Steel</i> Material: Carbon Spring Steel - Chamfer Diameter (CD): 3.8
3.97 (0.156")	12.70	4.37	RP039-0127-Z	<i>Pins - Roll - Zinc Plated</i> Material: Zinc Plated Carbon Spring Steel - Chamfer Diameter (CD): 3.8
3.97 (0.156")	14.27	4.37	RP039-0143-C	<i>Pins - Roll - Carbon Steel</i> Material: Carbon Spring Steel - Chamfer Diameter (CD): 3.8
3.97 (0.156")	14.30	4.37	RP039-0143-420	<i>Pins - Roll - Stainless Steel - 420 Grade</i> Material: 420 Stainless Steel Rc 46-52 - Chamfer Diameter (CD): 3.8
3.97 (0.156")	14.30	4.37	RP039-0143-Z	<i>Pins - Roll - Zinc Plated</i> Material: Zinc Plated Carbon Spring Steel - Chamfer Diameter (CD): 3.8
3.97 (0.156")	15.88	4.37	RP039-0159-C	<i>Pins - Roll - Carbon Steel</i> Material: Carbon Spring Steel - Chamfer Diameter (CD): 3.8
3.97 (0.156")	15.90	4.37	RP039-0159-420	<i>Pins - Roll - Stainless Steel - 420 Grade</i> Material: 420 Stainless Steel Rc 46-52 - Chamfer Diameter (CD): 3.8
3.97 (0.156")	15.90	4.37	RP039-0159-Z	<i>Pins - Roll - Zinc Plated</i> Material: Zinc Plated Carbon Spring Steel - Chamfer Diameter (CD): 3.8
3.97 (0.156")	17.45	4.37	RP039-0174-C	<i>Pins - Roll - Carbon Steel</i> Material: Carbon Spring Steel - Chamfer Diameter (CD): 3.8
3.97 (0.156")	17.50	4.37	RP039-0175-420	<i>Pins - Roll - Stainless Steel - 420 Grade</i> Material: 420 Stainless Steel Rc 46-52 - Chamfer Diameter (CD): 3.8
3.97 (0.156")	17.50	4.37	RP039-0175-C	<i>Pins - Roll - Carbon Steel</i> Material: Carbon Spring Steel - Chamfer Diameter (CD): 3.8
3.97 (0.156")	17.50	4.37	RP039-0175-Z	<i>Pins - Roll - Zinc Plated</i> Material: Zinc Plated Carbon Spring Steel - Chamfer Diameter (CD): 3.8
3.97 (0.156")	19.05	4.37	RP039-0191-C	<i>Pins - Roll - Carbon Steel</i> Material: Carbon Spring Steel - Chamfer Diameter (CD): 3.8
3.97 (0.156")	19.10	4.37	RP039-0191-420	<i>Pins - Roll - Stainless Steel - 420 Grade</i> Material: 420 Stainless Steel Rc 46-52 - Chamfer Diameter (CD): 3.8
3.97 (0.156")	19.10	4.37	RP039-0191-Z	<i>Pins - Roll - Zinc Plated</i> Material: Zinc Plated Carbon Spring Steel - Chamfer Diameter (CD): 3.8

Usually stocked or Short Delivery
 ** Available while stocks last **

Long Delivery or Large Minimum Quantities
 Not in current production

Roll Pins

Nominal Diameter (D) mm (inches)	Length (L) mm	Free Diameter mm	Part Number	
3.97 (0.156")	20.60	4.37	RP039-0206-420	<i>Pins - Roll - Stainless Steel - 420 Grade</i> Material: 420 Stainless Steel Rc 46-52 - Chamfer Diameter (CD): 3.8
3.97 (0.156")	20.60	4.37	RP039-0206-C	<i>Pins - Roll - Carbon Steel</i> Material: Carbon Spring Steel - Chamfer Diameter (CD): 3.8
3.97 (0.156")	20.60	4.37	RP039-0206-Z	<i>Pins - Roll - Zinc Plated</i> Material: Zinc Plated Carbon Spring Steel - Chamfer Diameter (CD): 3.8
3.97 (0.156")	22.20	4.37	RP039-0222-420	<i>Pins - Roll - Stainless Steel - 420 Grade</i> Material: 420 Stainless Steel Rc 46-52 - Chamfer Diameter (CD): 3.8
3.97 (0.156")	22.20	4.37	RP039-0222-Z	<i>Pins - Roll - Zinc Plated</i> Material: Zinc Plated Carbon Spring Steel - Chamfer Diameter (CD): 3.8
3.97 (0.156")	22.23	4.37	RP039-0222-C	<i>Pins - Roll - Carbon Steel</i> Material: Carbon Spring Steel - Chamfer Diameter (CD): 3.8
3.97 (0.156")	23.80	4.37	RP039-0238-C	<i>Pins - Roll - Carbon Steel</i> Material: Carbon Spring Steel - Chamfer Diameter (CD): 3.8
3.97 (0.156")	23.80	4.37	RP039-0238-420	<i>Pins - Roll - Stainless Steel - 420 Grade</i> Material: 420 Stainless Steel Rc 46-52 - Chamfer Diameter (CD): 3.8
3.97 (0.156")	23.80	4.37	RP039-0238-Z	<i>Pins - Roll - Zinc Plated</i> Material: Zinc Plated Carbon Spring Steel - Chamfer Diameter (CD): 3.8
3.97 (0.156")	25.40	4.37	RP039-0254-420	<i>Pins - Roll - Stainless Steel - 420 Grade</i> Material: 420 Stainless Steel Rc 46-52 - Chamfer Diameter (CD): 3.8
3.97 (0.156")	25.40	4.37	RP039-0254-C	<i>Pins - Roll - Carbon Steel</i> Material: Carbon Spring Steel - Chamfer Diameter (CD): 3.8
3.97 (0.156")	25.40	4.37	RP039-0254-Z	<i>Pins - Roll - Zinc Plated</i> Material: Zinc Plated Carbon Spring Steel - Chamfer Diameter (CD): 3.8
3.97 (0.156")	28.58	4.37	RP039-0286-C	<i>Pins - Roll - Carbon Steel</i> Material: Carbon Spring Steel - Chamfer Diameter (CD): 3.8
3.97 (0.156")	28.60	4.37	RP039-0286-420	<i>Pins - Roll - Stainless Steel - 420 Grade</i> Material: 420 Stainless Steel Rc 46-52 - Chamfer Diameter (CD): 3.8
3.97 (0.156")	28.60	4.37	RP039-0286-Z	<i>Pins - Roll - Zinc Plated</i> Material: Zinc Plated Carbon Spring Steel - Chamfer Diameter (CD): 3.8
3.97 (0.156")	30.20	4.37	RP039-0302-Z	<i>Pins - Roll - Zinc Plated</i> Material: Zinc Plated Carbon Spring Steel - Chamfer Diameter (CD): 3.8
3.97 (0.156")	31.75	4.37	RP039-0318-C	<i>Pins - Roll - Carbon Steel</i> Material: Carbon Spring Steel - Chamfer Diameter (CD): 3.8
3.97 (0.156")	31.80	4.37	RP039-0318-420	<i>Pins - Roll - Stainless Steel - 420 Grade</i> Material: 420 Stainless Steel Rc 46-52 - Chamfer Diameter (CD): 3.8
3.97 (0.156")	31.80	4.37	RP039-0318-Z	<i>Pins - Roll - Zinc Plated</i> Material: Zinc Plated Carbon Spring Steel - Chamfer Diameter (CD): 3.8
3.97 (0.156")	33.40	4.37	RP039-0334-Z	<i>Pins - Roll - Zinc Plated</i> Material: Zinc Plated Carbon Spring Steel - Chamfer Diameter (CD): 3.8
3.97 (0.156")	34.90	4.37	RP039-0349-420	<i>Pins - Roll - Stainless Steel - 420 Grade</i> Material: 420 Stainless Steel Rc 46-52 - Chamfer Diameter (CD): 3.8
3.97 (0.156")	34.90	4.37	RP039-0349-C	<i>Pins - Roll - Carbon Steel</i> Material: Carbon Spring Steel - Chamfer Diameter (CD): 3.8
3.97 (0.156")	34.90	4.37	RP039-0349-Z	<i>Pins - Roll - Zinc Plated</i> Material: Zinc Plated Carbon Spring Steel - Chamfer Diameter (CD): 3.8
3.97 (0.156")	38.10	4.37	RP039-0381-420	<i>Pins - Roll - Stainless Steel - 420 Grade</i> Material: 420 Stainless Steel Rc 46-52 - Chamfer Diameter (CD): 3.8
3.97 (0.156")	38.10	4.37	RP039-0381-C	<i>Pins - Roll - Carbon Steel</i> Material: Carbon Spring Steel - Chamfer Diameter (CD): 3.8
3.97 (0.156")	38.10	4.37	RP039-0381-Z	<i>Pins - Roll - Zinc Plated</i> Material: Zinc Plated Carbon Spring Steel - Chamfer Diameter (CD): 3.8
3.97 (0.156")	41.28	4.37	RP039-0413-C	<i>Pins - Roll - Carbon Steel</i> Material: Carbon Spring Steel - Chamfer Diameter (CD): 3.8
3.97 (0.156")	41.30	4.37	RP039-0413-Z	<i>Pins - Roll - Zinc Plated</i> Material: Zinc Plated Carbon Spring Steel - Chamfer Diameter (CD): 3.8
3.97 (0.156")	44.45	4.37	RP039-0445-C	<i>Pins - Roll - Carbon Steel</i> Material: Carbon Spring Steel - Chamfer Diameter (CD): 3.8
3.97 (0.156")	44.50	4.37	RP039-0445-Z	<i>Pins - Roll - Zinc Plated</i> Material: Zinc Plated Carbon Spring Steel - Chamfer Diameter (CD): 3.8
3.97 (0.156")	47.60	4.37	RP039-0476-Z	<i>Pins - Roll - Zinc Plated</i> Material: Zinc Plated Carbon Spring Steel - Chamfer Diameter (CD): 3.8

Usually stocked or Short Delivery
 ** Available while stocks last **

Long Delivery or Large Minimum Quantities
 Not in current production

Roll Pins

Nominal Diameter (D) mm (inches)	Length (L) mm	Free Diameter mm	Part Number	
3.97 (0.156")	47.63	4.37	RP039-0476-C	<i>Pins - Roll - Carbon Steel</i> Material: Carbon Spring Steel - Chamfer Diameter (cD): 3.8
3.97 (0.156")	50.80	4.37	RP039-0508-C	<i>Pins - Roll - Carbon Steel</i> Material: Carbon Spring Steel - Chamfer Diameter (cD): 3.8
3.97 (0.156")	50.80	4.37	RP039-0508-Z	<i>Pins - Roll - Zinc Plated</i> Material: Zinc Plated Carbon Spring Steel - Chamfer Diameter (cD): 3.8
3.97 (0.156")	57.15	4.37	RP039-0572-C	<i>Pins - Roll - Carbon Steel</i> Material: Carbon Spring Steel - Chamfer Diameter (cD): 3.8
3.97 (0.156")	57.20	4.37	RP039-0572-Z	<i>Pins - Roll - Zinc Plated</i> Material: Zinc Plated Carbon Spring Steel - Chamfer Diameter (cD): 3.8
3.97 (0.156")	63.50	4.37	RP039-0635-C	<i>Pins - Roll - Carbon Steel</i> Material: Carbon Spring Steel - Chamfer Diameter (cD): 3.8
3.97 (0.156")	63.50	4.37	RP039-0635-Z	<i>Pins - Roll - Zinc Plated</i> Material: Zinc Plated Carbon Spring Steel - Chamfer Diameter (cD): 3.8
4.00 (0.157")	6.00	4.40	RP040-0060-4	<i>Pins - Roll - Stainless Steel - 300 Grade</i> Material: 304 Stainless
4.00 (0.157")	6.00	4.40	RP040-0060-C	<i>Pins - Roll - Carbon Steel</i> Material: Carbon Steel CS70
4.00 (0.157")	8.00	4.40	RP040-0080-4	<i>Pins - Roll - Stainless Steel - 300 Grade</i> Material: 304 Stainless
4.00 (0.157")	8.00	4.40	RP040-0080-C	<i>Pins - Roll - Carbon Steel</i> Material: Carbon Spring Steel
4.00 (0.157")	8.00	4.40	RP040-0080-Z	<i>Pins - Roll - Zinc Plated</i> Material: Zinc Plated Carbon Spring Steel - Chamfer Diameter (cD): 3.9
4.00 (0.157")	10.00	4.40	RP040-0100-4	<i>Pins - Roll - Stainless Steel - 300 Grade</i> Material: 304 Stainless
4.00 (0.157")	10.00	4.40	RP040-0100-420	<i>Pins - Roll - Stainless Steel - 420 Grade</i> Material: 420 Stainless Steel Rc 46-52
4.00 (0.157")	10.00	4.40	RP040-0100-C	<i>Pins - Roll - Carbon Steel</i> Material: Carbon Steel CS70
4.00 (0.157")	10.00	4.40	RP040-0100-Z	<i>Pins - Roll - Zinc Plated</i> Material: Zinc Plated Carbon Spring Steel - Chamfer Diameter (cD): 3.9
4.00 (0.157")	12.00	4.40	RP040-0120-4	<i>Pins - Roll - Stainless Steel - 300 Grade</i> Material: 304 Stainless
4.00 (0.157")	12.00	4.40	** RP040-0120-420	<i>Pins - Roll - Stainless Steel - 420 Grade</i> Material: 420 Stainless Steel Rc 46-52
4.00 (0.157")	12.00	4.40	RP040-0120-C	<i>Pins - Roll - Carbon Steel</i> Material: Carbon Spring Steel
4.00 (0.157")	12.00	4.40	RP040-0120-A-C	<i>Pins - Roll - Carbon Steel</i> Material: Carbon Spring Steel - Chamfer Diameter (cD): 3.9
4.00 (0.157")	12.00	4.40	RP040-0120-Z	<i>Pins - Roll - Zinc Plated</i> Material: Zinc Plated Carbon Spring Steel - Chamfer Diameter (cD): 3.9
4.00 (0.157")	14.00	4.40	RP040-0140-4	<i>Pins - Roll - Stainless Steel - 300 Grade</i> Material: 304 Stainless
4.00 (0.157")	14.00	4.40	RP040-0140-420	<i>Pins - Roll - Stainless Steel - 420 Grade</i> Material: 420 Stainless Steel Rc 46-52
4.00 (0.157")	14.00	4.40	RP040-0140-C	<i>Pins - Roll - Carbon Steel</i> Material: Carbon Spring Steel
4.00 (0.157")	14.00	4.40	RP040-0140-Z	<i>Pins - Roll - Zinc Plated</i> Material: Zinc Plated Carbon Spring Steel - Chamfer Diameter (cD): 3.9
4.00 (0.157")	16.00	4.40	RP040-0160-4	<i>Pins - Roll - Stainless Steel - 300 Grade</i> Material: 304 Stainless
4.00 (0.157")	16.00	4.40	RP040-0160-420	<i>Pins - Roll - Stainless Steel - 420 Grade</i> Material: 420 Stainless Steel Rc 46-52
4.00 (0.157")	16.00	4.40	RP040-0160-C	<i>Pins - Roll - Carbon Steel</i> Material: Carbon Spring Steel
4.00 (0.157")	16.00	4.40	RP040-0160-A-C	<i>Pins - Roll - Carbon Steel</i> Material: Carbon Spring Steel - Chamfer Diameter (cD): 3.9
4.00 (0.157")	16.00	4.40	RP040-0160-Z	<i>Pins - Roll - Zinc Plated</i> Material: Zinc Plated Carbon Spring Steel - Chamfer Diameter (cD): 3.9
4.00 (0.157")	18.00	4.40	RP040-0180-4	<i>Pins - Roll - Stainless Steel - 300 Grade</i> Material: 304 Stainless

Usually stocked or Short Delivery
 ** Available while stocks last **

Long Delivery or Large Minimum Quantities
 Not in current production

Roll Pins

Nominal Diameter (D) mm (inches)	Length (L) mm	Free Diameter mm	Part Number	
4.00 (0.157")	18.00	4.40	RP040-0180-420	<i>Pins - Roll - Stainless Steel - 420 Grade</i> Material: 420 Stainless Steel Rc 46-52
4.00 (0.157")	18.00	4.40	RP040-0180-C	<i>Pins - Roll - Carbon Steel</i> Material: Carbon Steel CS70
4.00 (0.157")	18.00	4.40	RP040-0180-Z	<i>Pins - Roll - Zinc Plated</i> Material: Zinc Plated Carbon Spring Steel - Chamfer Diameter (cD): 3.9
4.00 (0.157")	20.00	4.40	RP040-0200-4	<i>Pins - Roll - Stainless Steel - 300 Grade</i> Material: 304 Stainless
4.00 (0.157")	20.00	4.40	RP040-0200-420	<i>Pins - Roll - Stainless Steel - 420 Grade</i> Material: 420 Stainless Steel Rc 46-52
4.00 (0.157")	20.00	4.40	RP040-0200-A-C	<i>Pins - Roll - Carbon Steel</i> Material: Carbon Spring Steel - Chamfer Diameter (cD): 3.9
4.00 (0.157")	20.00	4.40	RP040-0200-C	<i>Pins - Roll - Carbon Steel</i> Material: Carbon Steel CS70
4.00 (0.157")	20.00	4.40	RP040-0200-Z	<i>Pins - Roll - Zinc Plated</i> Material: Zinc Plated Carbon Spring Steel - Chamfer Diameter (cD): 3.9
4.00 (0.157")	22.00	4.40	RP040-0220-4	<i>Pins - Roll - Stainless Steel - 300 Grade</i> Material: 304 Stainless
4.00 (0.157")	22.00	4.40	RP040-0220-420	<i>Pins - Roll - Stainless Steel - 420 Grade</i> Material: 420 Stainless Steel Rc 46-52
4.00 (0.157")	22.00	4.40	RP040-0220-A-C	<i>Pins - Roll - Carbon Steel</i> Material: Carbon Spring Steel - Chamfer Diameter (cD): 3.9
4.00 (0.157")	22.00	4.40	RP040-0220-C	<i>Pins - Roll - Carbon Steel</i> Material: Carbon Steel CS70
4.00 (0.157")	22.00	4.40	RP040-0220-Z	<i>Pins - Roll - Zinc Plated</i> Material: Zinc Plated Carbon Spring Steel - Chamfer Diameter (cD): 3.9
4.00 (0.157")	24.00	4.40	RP040-0240-4	<i>Pins - Roll - Stainless Steel - 300 Grade</i> Material: 304 Stainless
4.00 (0.157")	24.00	4.40	RP040-0240-420	<i>Pins - Roll - Stainless Steel - 420 Grade</i> Material: 420 Stainless Steel Rc 46-52
4.00 (0.157")	24.00	4.40	RP040-0240-A-C	<i>Pins - Roll - Carbon Steel</i> Material: Carbon Spring Steel - Chamfer Diameter (cD): 3.9
4.00 (0.157")	24.00	4.40	RP040-0240-C	<i>Pins - Roll - Carbon Steel</i> Material: Carbon Steel CS70
4.00 (0.157")	24.00	4.40	RP040-0240-Z	<i>Pins - Roll - Zinc Plated</i> Material: Zinc Plated Carbon Spring Steel - Chamfer Diameter (cD): 3.9
4.00 (0.157")	26.00	4.40	RP040-0260-4	<i>Pins - Roll - Stainless Steel - 300 Grade</i> Material: 304 Stainless - Chamfer Diameter (cD): 3.9
4.00 (0.157")	26.00	4.40	RP040-0260-420	<i>Pins - Roll - Stainless Steel - 420 Grade</i> Material: 420 Stainless Steel Rc 46-52
4.00 (0.157")	26.00	4.40	RP040-0260-C	<i>Pins - Roll - Carbon Steel</i> Material: Carbon Steel CS70
4.00 (0.157")	26.00	4.40	RP040-0260-Z	<i>Pins - Roll - Zinc Plated</i> Material: Zinc Plated Carbon Spring Steel - Chamfer Diameter (cD): 3.9
4.00 (0.157")	28.00	4.40	RP040-0280-4	<i>Pins - Roll - Stainless Steel - 300 Grade</i> Material: 304 Stainless
4.00 (0.157")	28.00	4.40	RP040-0280-420	<i>Pins - Roll - Stainless Steel - 420 Grade</i> Material: 420 Stainless Steel Rc 46-52
4.00 (0.157")	28.00	4.40	RP040-0280-A-C	<i>Pins - Roll - Carbon Steel</i> Material: Carbon Spring Steel - Chamfer Diameter (cD): 3.9
4.00 (0.157")	28.00	4.40	RP040-0280-C	<i>Pins - Roll - Carbon Steel</i> Material: Carbon Steel CS70
4.00 (0.157")	28.00	4.40	RP040-0280-Z	<i>Pins - Roll - Zinc Plated</i> Material: Zinc Plated Carbon Spring Steel - Chamfer Diameter (cD): 3.9
4.00 (0.157")	30.00	4.40	RP040-0300-4	<i>Pins - Roll - Stainless Steel - 300 Grade</i> Material: 304 Stainless
4.00 (0.157")	30.00	4.40	** RP040-0300-420	<i>Pins - Roll - Stainless Steel - 420 Grade</i> Material: 420 Stainless Steel Rc 46-52
4.00 (0.157")	30.00	4.40	RP040-0300-C	<i>Pins - Roll - Carbon Steel</i> Material: Carbon Spring Steel
4.00 (0.157")	30.00	4.40	RP040-0300-A-C	<i>Pins - Roll - Carbon Steel</i> Material: Carbon Spring Steel - Chamfer Diameter (cD): 3.9

Usually stocked or Short Delivery
 ** Available while stocks last **

Long Delivery or Large Minimum Quantities
 Not in current production

Roll Pins

Nominal Diameter (D) mm (inches)	Length (L) mm	Free Diameter mm	Part Number	
4.00 (0.157")	30.00	4.40	RP040-0300-Z	<i>Pins - Roll - Zinc Plated</i> Material: Zinc Plated Carbon Spring Steel - Chamfer Diameter (CD): 3.9
4.00 (0.157")	32.00	4.40	RP040-0320-C	<i>Pins - Roll - Carbon Steel</i> Material: Carbon Spring Steel
4.00 (0.157")	32.00	4.40	RP040-0320-Z	<i>Pins - Roll - Zinc Plated</i> Material: Zinc Plated Carbon Spring Steel - Chamfer Diameter (CD): 3.9
4.00 (0.157")	35.00	4.40	RP040-0350-4	<i>Pins - Roll - Stainless Steel - 300 Grade</i> Material: 304 Stainless
4.00 (0.157")	35.00	4.40	RP040-0350-A-C	<i>Pins - Roll - Carbon Steel</i> Material: Carbon Spring Steel - Chamfer Diameter (CD): 3.9
4.00 (0.157")	36.00	4.40	RP040-0360-C	<i>Pins - Roll - Carbon Steel</i> Material: Carbon Spring Steel
4.00 (0.157")	36.00	4.40	RP040-0360-Z	<i>Pins - Roll - Zinc Plated</i> Material: Zinc Plated Carbon Spring Steel - Chamfer Diameter (CD): 3.9
4.00 (0.157")	40.00	4.40	RP040-0400-4	<i>Pins - Roll - Stainless Steel - 300 Grade</i> Material: 304 Stainless
4.00 (0.157")	40.00	4.40	RP040-0400-420	<i>Pins - Roll - Stainless Steel - 420 Grade</i> Material: 420 Stainless Steel Rc 46-52
4.00 (0.157")	40.00	4.40	RP040-0400-C	<i>Pins - Roll - Carbon Steel</i> Material: Carbon Spring Steel
4.00 (0.157")	40.00	4.40	RP040-0400-A-C	<i>Pins - Roll - Carbon Steel</i> Material: Carbon Spring Steel - Chamfer Diameter (CD): 3.9
4.00 (0.157")	40.00	4.40	RP040-0400-Z	<i>Pins - Roll - Zinc Plated</i> Material: Zinc Plated Carbon Spring Steel - Chamfer Diameter (CD): 3.9
4.00 (0.157")	45.00	4.40	RP040-0450-4	<i>Pins - Roll - Stainless Steel - 300 Grade</i> Material: 304 Stainless
4.00 (0.157")	45.00	4.40	RP040-0450-C	<i>Pins - Roll - Carbon Steel</i> Material: Carbon Steel CS70
4.00 (0.157")	45.00	4.40	RP040-0450-Z	<i>Pins - Roll - Zinc Plated</i> Material: Zinc Plated Carbon Spring Steel - Chamfer Diameter (CD): 3.9
4.00 (0.157")	50.00	4.40	RP040-0500-4	<i>Pins - Roll - Stainless Steel - 300 Grade</i> Material: 304 Stainless
4.00 (0.157")	50.00	4.40	RP040-0500-C	<i>Pins - Roll - Carbon Steel</i> Material: Carbon Spring Steel
4.00 (0.157")	50.00	4.40	RP040-0500-Z	<i>Pins - Roll - Zinc Plated</i> Material: Zinc Plated Carbon Spring Steel - Chamfer Diameter (CD): 3.9
4.00 (0.157")	55.00	4.40	RP040-0550-Z	<i>Pins - Roll - Zinc Plated</i> Material: Zinc Plated Carbon Spring Steel - Chamfer Diameter (CD): 3.9
4.00 (0.157")	60.00	4.40	RP040-0600-Z	<i>Pins - Roll - Zinc Plated</i> Material: Zinc Plated Carbon Spring Steel - Chamfer Diameter (CD): 3.9
4.76 (0.187")	9.50	5.24	RP048-0095-Z	<i>Pins - Roll - Zinc Plated</i> Material: Zinc Plated Carbon Spring Steel - Chamfer Diameter (CD): 4.6
4.76 (0.187")	9.53	5.24	RP048-0095-C	<i>Pins - Roll - Carbon Steel</i> Material: Carbon Spring Steel - Chamfer Diameter (CD): 4.6
4.76 (0.187")	11.10	5.24	RP048-0111-C	<i>Pins - Roll - Carbon Steel</i> Material: Carbon Spring Steel - Chamfer Diameter (CD): 4.6
4.76 (0.187")	11.10	5.24	RP048-0111-Z	<i>Pins - Roll - Zinc Plated</i> Material: Zinc Plated Carbon Spring Steel - Chamfer Diameter (CD): 4.6
4.76 (0.187")	12.70	5.24	RP048-0127-420	<i>Pins - Roll - Stainless Steel - 420 Grade</i> Material: 420 Stainless Steel Rc 46-52 - Chamfer Diameter (CD): 4.6
4.76 (0.187")	12.70	5.24	RP048-0127-C	<i>Pins - Roll - Carbon Steel</i> Material: Carbon Spring Steel - Chamfer Diameter (CD): 4.6
4.76 (0.187")	12.70	5.24	RP048-0127-Z	<i>Pins - Roll - Zinc Plated</i> Material: Zinc Plated Carbon Spring Steel - Chamfer Diameter (CD): 4.6
4.76 (0.187")	14.27	5.24	RP048-0143-C	<i>Pins - Roll - Carbon Steel</i> Material: Carbon Spring Steel - Chamfer Diameter (CD): 4.6
4.76 (0.187")	14.30	5.24	RP048-0143-420	<i>Pins - Roll - Stainless Steel - 420 Grade</i> Material: 420 Stainless Steel Rc 46-52 - Chamfer Diameter (CD): 4.6
4.76 (0.187")	14.30	5.24	RP048-0143-Z	<i>Pins - Roll - Zinc Plated</i> Material: Zinc Plated Carbon Spring Steel - Chamfer Diameter (CD): 4.6
4.76 (0.187")	15.88	5.24	RP048-0159-C	<i>Pins - Roll - Carbon Steel</i> Material: Carbon Spring Steel - Chamfer Diameter (CD): 4.6

Usually stocked or Short Delivery
 ** Available while stocks last **

Long Delivery or Large Minimum Quantities
 Not in current production

Roll Pins

Nominal Diameter (D) mm (inches)	Length (L) mm	Free Diameter mm	Part Number	
4.76 (0.187")	15.90	5.24	RP048-0159-420	<i>Pins - Roll - Stainless Steel - 420 Grade</i> Material: 420 Stainless Steel Rc 46-52 - Chamfer Diameter (CD): 4.6
4.76 (0.187")	15.90	5.24	RP048-0159-Z	<i>Pins - Roll - Zinc Plated</i> Material: Zinc Plated Carbon Spring Steel - Chamfer Diameter (CD): 4.6
4.76 (0.187")	17.45	5.24	RP048-0174-C	<i>Pins - Roll - Carbon Steel</i> Material: Carbon Spring Steel - Chamfer Diameter (CD): 4.6
4.76 (0.187")	17.50	5.24	RP048-0175-420	<i>Pins - Roll - Stainless Steel - 420 Grade</i> Material: 420 Stainless Steel Rc 46-52 - Chamfer Diameter (CD): 4.6
4.76 (0.187")	17.50	5.24	RP048-0175-C	<i>Pins - Roll - Carbon Steel</i> Material: Carbon Spring Steel - Chamfer Diameter (CD): 4.6
4.76 (0.187")	17.50	5.24	RP048-0175-Z	<i>Pins - Roll - Zinc Plated</i> Material: Zinc Plated Carbon Spring Steel - Chamfer Diameter (CD): 4.6
4.76 (0.187")	19.05	5.24	RP048-0191-C	<i>Pins - Roll - Carbon Steel</i> Material: Carbon Spring Steel - Chamfer Diameter (CD): 4.6
4.76 (0.187")	19.10	5.24	RP048-0191-4	<i>Pins - Roll - Stainless Steel - 300 Grade</i> Material: 304 Stainless - Chamfer Diameter (CD): 4.6
4.76 (0.187")	19.10	5.24	RP048-0191-420	<i>Pins - Roll - Stainless Steel - 420 Grade</i> Material: 420 Stainless Steel Rc 46-52 - Chamfer Diameter (CD): 4.6
4.76 (0.187")	19.10	5.24	RP048-0191-Z	<i>Pins - Roll - Zinc Plated</i> Material: Zinc Plated Carbon Spring Steel - Chamfer Diameter (CD): 4.6
4.76 (0.187")	20.60	5.24	RP048-0206-420	<i>Pins - Roll - Stainless Steel - 420 Grade</i> Material: 420 Stainless Steel Rc 46-52 - Chamfer Diameter (CD): 4.6
4.76 (0.187")	20.60	5.24	RP048-0206-Z	<i>Pins - Roll - Zinc Plated</i> Material: Zinc Plated Carbon Spring Steel - Chamfer Diameter (CD): 4.6
4.76 (0.187")	20.62	5.24	RP048-0206-C	<i>Pins - Roll - Carbon Steel</i> Material: Carbon Spring Steel - Chamfer Diameter (CD): 4.6
4.76 (0.187")	22.20	5.24	RP048-0222-420	<i>Pins - Roll - Stainless Steel - 420 Grade</i> Material: 420 Stainless Steel Rc 46-52 - Chamfer Diameter (CD): 4.6
4.76 (0.187")	22.20	5.24	RP048-0222-Z	<i>Pins - Roll - Zinc Plated</i> Material: Zinc Plated Carbon Spring Steel - Chamfer Diameter (CD): 4.6
4.76 (0.187")	22.23	5.24	RP048-0222-C	<i>Pins - Roll - Carbon Steel</i> Material: Carbon Spring Steel - Chamfer Diameter (CD): 4.6
4.76 (0.187")	23.80	5.24	RP048-0238-C	<i>Pins - Roll - Carbon Steel</i> Material: Carbon Spring Steel - Chamfer Diameter (CD): 4.6
4.76 (0.187")	23.80	5.24	RP048-0238-420	<i>Pins - Roll - Stainless Steel - 420 Grade</i> Material: 420 Stainless Steel Rc 46-52 - Chamfer Diameter (CD): 4.6
4.76 (0.187")	23.80	5.24	RP048-0238-Z	<i>Pins - Roll - Zinc Plated</i> Material: Zinc Plated Carbon Spring Steel - Chamfer Diameter (CD): 4.6
4.76 (0.187")	25.40	5.24	RP048-0254-420	<i>Pins - Roll - Stainless Steel - 420 Grade</i> Material: 420 Stainless Steel Rc 46-52 - Chamfer Diameter (CD): 4.6
4.76 (0.187")	25.40	5.24	RP048-0254-C	<i>Pins - Roll - Carbon Steel</i> Material: Carbon Spring Steel - Chamfer Diameter (CD): 4.6
4.76 (0.187")	25.40	5.24	RP048-0254-Z	<i>Pins - Roll - Carbon Steel</i> Material: Carbon Spring Steel - Chamfer Diameter (CD): 4.6
4.76 (0.187")	28.58	5.24	RP048-0286-C	<i>Pins - Roll - Carbon Steel</i> Material: Carbon Spring Steel - Chamfer Diameter (CD): 4.6
4.76 (0.187")	28.60	5.24	RP048-0286-420	<i>Pins - Roll - Stainless Steel - 420 Grade</i> Material: 420 Stainless Steel Rc 46-52 - Chamfer Diameter (CD): 4.6
4.76 (0.187")	28.60	5.24	RP048-0286-Z	<i>Pins - Roll - Zinc Plated</i> Material: Zinc Plated Carbon Spring Steel - Chamfer Diameter (CD): 4.6
4.76 (0.187")	31.75	5.24	RP048-0318-C	<i>Pins - Roll - Carbon Steel</i> Material: Carbon Spring Steel - Chamfer Diameter (CD): 4.6
4.76 (0.187")	31.80	5.24	RP048-0318-420	<i>Pins - Roll - Stainless Steel - 420 Grade</i> Material: 420 Stainless Steel Rc 46-52 - Chamfer Diameter (CD): 4.6
4.76 (0.187")	31.80	5.24	RP048-0318-Z	<i>Pins - Roll - Zinc Plated</i> Material: Zinc Plated Carbon Spring Steel - Chamfer Diameter (CD): 4.6
4.76 (0.187")	34.90	5.24	RP048-0349-420	<i>Pins - Roll - Stainless Steel - 420 Grade</i> Material: 420 Stainless Steel Rc 46-52 - Chamfer Diameter (CD): 4.6
4.76 (0.187")	34.90	5.24	RP048-0349-Z	<i>Pins - Roll - Zinc Plated</i> Material: Zinc Plated Carbon Spring Steel - Chamfer Diameter (CD): 4.6
4.76 (0.187")	34.93	5.24	RP048-0349-C	<i>Pins - Roll - Carbon Steel</i> Material: Carbon Spring Steel - Chamfer Diameter (CD): 4.6

 Usually stocked or Short Delivery
 ** Available while stocks last **

 Long Delivery or Large Minimum Quantities
 Not in current production

Roll Pins

Nominal Diameter (D) mm (inches)	Length (L) mm	Free Diameter mm	Part Number	
4.76 (0.187")	38.10	5.24	RP048-0381-420	<i>Pins - Roll - Stainless Steel - 420 Grade</i> Material: 420 Stainless Steel Rc 46-52 - Chamfer Diameter (cD): 4.6
4.76 (0.187")	38.10	5.24	RP048-0381-C	<i>Pins - Roll - Carbon Steel</i> Material: Carbon Spring Steel - Chamfer Diameter (cD): 4.6
4.76 (0.187")	38.10	5.24	RP048-0381-Z	<i>Pins - Roll - Zinc Plated</i> Material: Zinc Plated Carbon Spring Steel - Chamfer Diameter (cD): 4.6
4.76 (0.187")	41.28	5.24	RP048-0413-C	<i>Pins - Roll - Carbon Steel</i> Material: Carbon Spring Steel - Chamfer Diameter (cD): 4.6
4.76 (0.187")	41.30	5.24	RP048-0413-Z	<i>Pins - Roll - Zinc Plated</i> Material: Zinc Plated Carbon Spring Steel - Chamfer Diameter (cD): 4.6
4.76 (0.187")	44.45	5.24	RP048-0445-C	<i>Pins - Roll - Carbon Steel</i> Material: Carbon Spring Steel - Chamfer Diameter (cD): 4.6
4.76 (0.187")	44.50	5.24	RP048-0445-Z	<i>Pins - Roll - Carbon Steel</i> Material: Carbon Spring Steel - Chamfer Diameter (cD): 4.6
4.76 (0.187")	47.60	5.24	RP048-0476-Z	<i>Pins - Roll - Zinc Plated</i> Material: Zinc Plated Carbon Spring Steel - Chamfer Diameter (cD): 4.6
4.76 (0.187")	47.63	5.24	RP048-0476-C	<i>Pins - Roll - Carbon Steel</i> Material: Carbon Spring Steel - Chamfer Diameter (cD): 4.6
4.76 (0.187")	50.80	5.24	RP048-0508-C	<i>Pins - Roll - Carbon Steel</i> Material: Carbon Spring Steel - Chamfer Diameter (cD): 4.6
4.76 (0.187")	50.80	5.24	RP048-0508-Z	<i>Pins - Roll - Zinc Plated</i> Material: Zinc Plated Carbon Spring Steel - Chamfer Diameter (cD): 4.6
4.76 (0.187")	57.15	5.24	RP048-0572-C	<i>Pins - Roll - Carbon Steel</i> Material: Carbon Spring Steel - Chamfer Diameter (cD): 4.6
4.76 (0.187")	57.20	5.24	RP048-0572-Z	<i>Pins - Roll - Zinc Plated</i> Material: Zinc Plated Carbon Spring Steel - Chamfer Diameter (cD): 4.6
4.76 (0.187")	63.50	5.24	RP048-0635-C	<i>Pins - Roll - Carbon Steel</i> Material: Carbon Spring Steel - Chamfer Diameter (cD): 4.6
4.76 (0.187")	63.50	5.24	RP048-0635-Z	<i>Pins - Roll - Zinc Plated</i> Material: Zinc Plated Carbon Spring Steel - Chamfer Diameter (cD): 4.6
4.76 (0.187")	69.85	5.24	RP048-0699-C	<i>Pins - Roll - Carbon Steel</i> Material: Carbon Spring Steel - Chamfer Diameter (cD): 4.6
4.76 (0.187")	76.20	5.24	RP048-0762-C	<i>Pins - Roll - Carbon Steel</i> Material: Carbon Spring Steel - Chamfer Diameter (cD): 4.6
4.76 (0.187")	76.20	5.24	RP048-0762-Z	<i>Pins - Roll - Zinc Plated</i> Material: Zinc Plated Carbon Spring Steel - Chamfer Diameter (cD): 4.6
4.76 (0.187")	88.90	5.24	RP048-0889-C	<i>Pins - Roll - Carbon Steel</i> Material: Carbon Spring Steel - Chamfer Diameter (cD): 4.6
4.76 (0.187")	101.60	5.24	RP048-1016-C	<i>Pins - Roll - Carbon Steel</i> Material: Carbon Spring Steel - Chamfer Diameter (cD): 4.6
5.00 (0.197")	6.00	5.50	RP050-0060-C	<i>Pins - Roll - Carbon Steel</i> Material: Carbon Spring Steel
5.00 (0.197")	8.00	5.50	RP050-0080-4	<i>Pins - Roll - Stainless Steel - 300 Grade</i> Material: 304 Stainless
5.00 (0.197")	8.00	5.50	RP050-0080-C	<i>Pins - Roll - Carbon Steel</i> Material: Carbon Spring Steel
5.00 (0.197")	8.00	5.50	RP050-0080-Z	<i>Pins - Roll - Zinc Plated</i> Material: Zinc Plated Carbon Spring Steel - Chamfer Diameter (cD): 4.8
5.00 (0.197")	10.00	5.50	RP050-0100-4	<i>Pins - Roll - Stainless Steel - 300 Grade</i> Material: 304 Stainless
5.00 (0.197")	10.00	5.50	RP050-0100-C	<i>Pins - Roll - Carbon Steel</i> Material: Carbon Steel CS70
5.00 (0.197")	10.00	5.50	RP050-0100-A-C	<i>Pins - Roll - Carbon Steel</i> Material: Carbon Steel CS70 - Chamfer Diameter (cD): 4.8
5.00 (0.197")	10.00	5.50	RP050-0100-Z	<i>Pins - Roll - Zinc Plated</i> Material: Zinc Plated Carbon Spring Steel - Chamfer Diameter (cD): 4.8
5.00 (0.197")	12.00	5.50	RP050-0120-4	<i>Pins - Roll - Stainless Steel - 300 Grade</i> Material: 304 Stainless
5.00 (0.197")	12.00	5.50	RP050-0120-C	<i>Pins - Roll - Carbon Steel</i> Material: Carbon Spring Steel
5.00 (0.197")	12.00	5.50	RP050-0120-A-C	<i>Pins - Roll - Carbon Steel</i> Material: Carbon Steel CS70 - Chamfer Diameter (cD): 4.8

Usually stocked or Short Delivery
 ** Available while stocks last **

Long Delivery or Large Minimum Quantities
 Not in current production

Roll Pins

Nominal Diameter (D) mm (inches)

Length (L) mm

Free Diameter mm

Part Number

Nominal Diameter (D) mm (inches)	Length (L) mm	Free Diameter mm	Part Number	
5.00 (0.197")	12.00	5.50	RP050-0120-Z	<i>Pins - Roll - Zinc Plated</i> Material: Zinc Plated Carbon Spring Steel - Chamfer Diameter (CD): 4.8
5.00 (0.197")	14.00	5.50	RP050-0140-4	<i>Pins - Roll - Stainless Steel - 300 Grade</i> Material: 304 Stainless
5.00 (0.197")	14.00	5.50	RP050-0140-C	<i>Pins - Roll - Carbon Steel</i> Material: Carbon Steel CS70
5.00 (0.197")	14.00	5.50	RP050-0140-A-C	<i>Pins - Roll - Carbon Steel</i> Material: Carbon Steel CS70 - Chamfer Diameter (CD): 4.8
5.00 (0.197")	14.00	5.50	RP050-0140-Z	<i>Pins - Roll - Zinc Plated</i> Material: Zinc Plated Carbon Spring Steel - Chamfer Diameter (CD): 4.8
5.00 (0.197")	16.00	5.50	RP050-0160-4	<i>Pins - Roll - Stainless Steel - 300 Grade</i> Material: 304 Stainless
5.00 (0.197")	16.00	5.50	RP050-0160-C	<i>Pins - Roll - Carbon Steel</i> Material: Carbon Spring Steel
5.00 (0.197")	16.00	5.50	RP050-0160-A-C	<i>Pins - Roll - Carbon Steel</i> Material: Carbon Spring Steel - Chamfer Diameter (CD): 4.8
5.00 (0.197")	16.00	5.50	RP050-0160-Z	<i>Pins - Roll - Zinc Plated</i> Material: Zinc Plated Carbon Spring Steel - Chamfer Diameter (CD): 4.8
5.00 (0.197")	18.00	5.50	RP050-0180-4	<i>Pins - Roll - Stainless Steel - 300 Grade</i> Material: 304 Stainless - Chamfer Diameter (CD): 4.8
5.00 (0.197")	18.00	5.50	RP050-0180-C	<i>Pins - Roll - Carbon Steel</i> Material: Carbon Spring Steel
5.00 (0.197")	18.00	5.50	RP050-0180-A-C	<i>Pins - Roll - Carbon Steel</i> Material: Carbon Spring Steel - Chamfer Diameter (CD): 4.8
5.00 (0.197")	18.00	5.50	RP050-0180-Z	<i>Pins - Roll - Zinc Plated</i> Material: Zinc Plated Carbon Spring Steel - Chamfer Diameter (CD): 4.8
5.00 (0.197")	20.00	5.50	RP050-0200-4	<i>Pins - Roll - Stainless Steel - 300 Grade</i> Material: 304 Stainless
5.00 (0.197")	20.00	5.50	RP050-0200-C	<i>Pins - Roll - Carbon Steel</i> Material: Carbon Spring Steel
5.00 (0.197")	20.00	5.50	RP050-0200-A-C	<i>Pins - Roll - Carbon Steel</i> Material: Carbon Spring Steel - Chamfer Diameter (CD): 4.8
5.00 (0.197")	20.00	5.50	RP050-0200-Z	<i>Pins - Roll - Zinc Plated</i> Material: Zinc Plated Carbon Spring Steel - Chamfer Diameter (CD): 4.8
5.00 (0.197")	22.00	5.50	RP050-0220-4	<i>Pins - Roll - Stainless Steel - 300 Grade</i> Material: 304 Stainless
5.00 (0.197")	22.00	5.50	RP050-0220-A-C	<i>Pins - Roll - Carbon Steel</i> Material: Carbon Spring Steel - Chamfer Diameter (CD): 4.8
5.00 (0.197")	22.00	5.50	RP050-0220-C	<i>Pins - Roll - Carbon Steel</i> Material: Carbon Steel CS70
5.00 (0.197")	22.00	5.50	RP050-0220-Z	<i>Pins - Roll - Zinc Plated</i> Material: Zinc Plated Carbon Spring Steel - Chamfer Diameter (CD): 4.8
5.00 (0.197")	24.00	5.50	RP050-0240-4	<i>Pins - Roll - Stainless Steel - 300 Grade</i> Material: 304 Stainless - Chamfer Diameter (CD): 4.8
5.00 (0.197")	24.00	5.50	RP050-0240-C	<i>Pins - Roll - Carbon Steel</i> Material: Carbon Spring Steel
5.00 (0.197")	24.00	5.50	RP050-0240-A-C	<i>Pins - Roll - Carbon Steel</i> Material: Carbon Spring Steel - Chamfer Diameter (CD): 4.8
5.00 (0.197")	24.00	5.50	RP050-0240-Z	<i>Pins - Roll - Zinc Plated</i> Material: Zinc Plated Carbon Spring Steel - Chamfer Diameter (CD): 4.8
5.00 (0.197")	26.00	5.50	RP050-0260-4	<i>Pins - Roll - Stainless Steel - 300 Grade</i> Material: 304 Stainless
5.00 (0.197")	26.00	5.50	RP050-0260-A-C	<i>Pins - Roll - Carbon Steel</i> Material: Carbon Spring Steel - Chamfer Diameter (CD): 4.8
5.00 (0.197")	26.00	5.50	RP050-0260-C	<i>Pins - Roll - Carbon Steel</i> Material: Carbon Steel CS70
5.00 (0.197")	26.00	5.50	RP050-0260-Z	<i>Pins - Roll - Zinc Plated</i> Material: Zinc Plated Carbon Spring Steel - Chamfer Diameter (CD): 4.8
5.00 (0.197")	28.00	5.50	RP050-0280-4	<i>Pins - Roll - Stainless Steel - 300 Grade</i> Material: 304 Stainless
5.00 (0.197")	28.00	5.50	RP050-0280-C	<i>Pins - Roll - Carbon Steel</i> Material: Carbon Steel CS70

Usually stocked or Short Delivery
 ** Available while stocks last **

Long Delivery or Large Minimum Quantities
 Not in current production

Roll Pins

Nominal Diameter (D) mm (inches)	Length (L) mm	Free Diameter mm	Part Number	
5.00 (0.197")	28.00	5.50	RP050-0280-Z	<i>Pins - Roll - Zinc Plated</i> Material: Zinc Plated Carbon Spring Steel - Chamfer Diameter (CD): 4.8
5.00 (0.197")	30.00	5.50	RP050-0300-4	<i>Pins - Roll - Stainless Steel - 300 Grade</i> Material: 304 Stainless
5.00 (0.197")	30.00	5.50	RP050-0300-A-C	<i>Pins - Roll - Carbon Steel</i> Material: Carbon Spring Steel - Chamfer Diameter (CD): 4.8
5.00 (0.197")	30.00	5.50	RP050-0300-C	<i>Pins - Roll - Carbon Steel</i> Material: Carbon Steel CS70
5.00 (0.197")	30.00	5.50	RP050-0300-Z	<i>Pins - Roll - Zinc Plated</i> Material: Zinc Plated Carbon Spring Steel - Chamfer Diameter (CD): 4.8
5.00 (0.197")	32.00	5.50	RP050-0320-4	<i>Pins - Roll - Stainless Steel - 300 Grade</i> Material: 304 Stainless
5.00 (0.197")	32.00	5.50	RP050-0320-A-C	<i>Pins - Roll - Carbon Steel</i> Material: Carbon Spring Steel - Chamfer Diameter (CD): 4.8
5.00 (0.197")	32.00	5.50	RP050-0320-C	<i>Pins - Roll - Carbon Steel</i> Material: Carbon Steel CS70
5.00 (0.197")	32.00	5.50	RP050-0320-Z	<i>Pins - Roll - Zinc Plated</i> Material: Zinc Plated Carbon Spring Steel - Chamfer Diameter (CD): 4.8
5.00 (0.197")	35.00	5.50	RP050-0350-4	<i>Pins - Roll - Stainless Steel - 300 Grade</i> Material: 304 Stainless
5.00 (0.197")	36.00	5.50	RP050-0360-A-C	<i>Pins - Roll - Carbon Steel</i> Material: Carbon Spring Steel - Chamfer Diameter (CD): 4.8
5.00 (0.197")	36.00	5.50	RP050-0360-Z	<i>Pins - Roll - Zinc Plated</i> Material: Zinc Plated Carbon Spring Steel - Chamfer Diameter (CD): 4.8
5.00 (0.197")	40.00	5.50	RP050-0400-4	<i>Pins - Roll - Stainless Steel - 300 Grade</i> Material: 304 Stainless
5.00 (0.197")	40.00	5.50	RP050-0400-C	<i>Pins - Roll - Carbon Steel</i> Material: Carbon Spring Steel
5.00 (0.197")	40.00	5.50	RP050-0400-A-C	<i>Pins - Roll - Carbon Steel</i> Material: Carbon Spring Steel - Chamfer Diameter (CD): 4.8
5.00 (0.197")	40.00	5.50	RP050-0400-Z	<i>Pins - Roll - Zinc Plated</i> Material: Zinc Plated Carbon Spring Steel - Chamfer Diameter (CD): 4.8
5.00 (0.197")	45.00	5.50	RP050-0450-4	<i>Pins - Roll - Stainless Steel - 300 Grade</i> Material: 304 Stainless
5.00 (0.197")	45.00	5.50	RP050-0450-A-C	<i>Pins - Roll - Carbon Steel</i> Material: Carbon Spring Steel - Chamfer Diameter (CD): 4.8
5.00 (0.197")	45.00	5.50	RP050-0450-C	<i>Pins - Roll - Carbon Steel</i> Material: Carbon Steel CS70
5.00 (0.197")	45.00	5.50	RP050-0450-Z	<i>Pins - Roll - Zinc Plated</i> Material: Zinc Plated Carbon Spring Steel - Chamfer Diameter (CD): 4.8
5.00 (0.197")	50.00	5.50	RP050-0500-4	<i>Pins - Roll - Stainless Steel - 300 Grade</i> Material: 304 Stainless
5.00 (0.197")	50.00	5.50	RP050-0500-C	<i>Pins - Roll - Carbon Steel</i> Material: Carbon Spring Steel
5.00 (0.197")	50.00	5.50	RP050-0500-A-C	<i>Pins - Roll - Carbon Steel</i> Material: Carbon Spring Steel - Chamfer Diameter (CD): 4.8
5.00 (0.197")	50.00	5.50	RP050-0500-Z	<i>Pins - Roll - Zinc Plated</i> Material: Zinc Plated Carbon Spring Steel - Chamfer Diameter (CD): 4.8
5.00 (0.197")	55.00	5.50	RP050-0550-C	<i>Pins - Roll - Carbon Steel</i> Material: Carbon Steel CS70
5.00 (0.197")	55.00	5.50	RP050-0550-Z	<i>Pins - Roll - Zinc Plated</i> Material: Zinc Plated Carbon Spring Steel - Chamfer Diameter (CD): 4.8
5.00 (0.197")	60.00	5.50	RP050-0600-4	<i>Pins - Roll - Stainless Steel - 300 Grade</i> Material: 304 Stainless
5.00 (0.197")	60.00	5.50	RP050-0600-C	<i>Pins - Roll - Carbon Steel</i> Material: Carbon Steel CS70
5.00 (0.197")	60.00	5.50	RP050-0600-Z	<i>Pins - Roll - Zinc Plated</i> Material: Zinc Plated Carbon Spring Steel - Chamfer Diameter (CD): 4.8
5.00 (0.197")	65.00	5.50	RP050-0650-C	<i>Pins - Roll - Carbon Steel</i> Material: Carbon Steel CS70
5.00 (0.197")	65.00	5.50	RP050-0650-Z	<i>Pins - Roll - Zinc Plated</i> Material: Zinc Plated Carbon Spring Steel - Chamfer Diameter (CD): 4.8

Usually stocked or Short Delivery
 ** Available while stocks last **

Long Delivery or Large Minimum Quantities
 Not in current production

Roll Pins

Nominal Diameter (D) mm (inches)	Length (L) mm	Free Diameter mm	Part Number	
5.00 (0.197")	70.00	5.50	RP050-0700-C	<i>Pins - Roll - Carbon Steel</i> Material: Carbon Steel CS70
5.00 (0.197")	70.00	5.50	RP050-0700-Z	<i>Pins - Roll - Zinc Plated</i> Material: Zinc Plated Carbon Spring Steel - Chamfer Diameter (cD): 4.8
5.00 (0.197")	75.00	5.50	RP050-0750-C	<i>Pins - Roll - Carbon Steel</i> Material: Carbon Steel CS70
5.00 (0.197")	75.00	5.50	RP050-0750-Z	<i>Pins - Roll - Zinc Plated</i> Material: Zinc Plated Carbon Spring Steel - Chamfer Diameter (cD): 4.8
5.00 (0.197")	80.00	5.50	RP050-0800-C	<i>Pins - Roll - Carbon Steel</i> Material: Carbon Spring Steel
5.00 (0.197")	80.00	5.50	RP050-0800-Z	<i>Pins - Roll - Zinc Plated</i> Material: Zinc Plated Carbon Spring Steel - Chamfer Diameter (cD): 4.8
5.56 (0.219")	12.70	6.12	RP056-0127-C	<i>Pins - Roll - Carbon Steel</i> Material: Carbon Spring Steel - Chamfer Diameter (cD): 5.4
5.56 (0.219")	12.70	6.12	RP056-0127-Z	<i>Pins - Roll - Zinc Plated</i> Material: Zinc Plated Carbon Spring Steel - Chamfer Diameter (cD): 5.4
5.56 (0.219")	14.27	6.12	RP056-0143-C	<i>Pins - Roll - Carbon Steel</i> Material: Carbon Spring Steel - Chamfer Diameter (cD): 5.4
5.56 (0.219")	14.30	6.12	RP056-0143-Z	<i>Pins - Roll - Zinc Plated</i> Material: Zinc Plated Carbon Spring Steel - Chamfer Diameter (cD): 5.4
5.56 (0.219")	15.88	6.12	RP056-0159-C	<i>Pins - Roll - Carbon Steel</i> Material: Carbon Spring Steel - Chamfer Diameter (cD): 5.4
5.56 (0.219")	15.90	6.12	RP056-0159-Z	<i>Pins - Roll - Zinc Plated</i> Material: Zinc Plated Carbon Spring Steel - Chamfer Diameter (cD): 5.4
5.56 (0.219")	17.45	6.12	RP056-0174-C	<i>Pins - Roll - Carbon Steel</i> Material: Carbon Spring Steel - Chamfer Diameter (cD): 5.4
5.56 (0.219")	17.50	6.12	RP056-0175-Z	<i>Pins - Roll - Zinc Plated</i> Material: Zinc Plated Carbon Spring Steel - Chamfer Diameter (cD): 5.4
5.56 (0.219")	19.05	6.12	RP056-0191-C	<i>Pins - Roll - Carbon Steel</i> Material: Carbon Spring Steel - Chamfer Diameter (cD): 5.4
5.56 (0.219")	19.10	6.09	RP056-0191-420	<i>Pins - Roll - Stainless Steel - 420 Grade</i> Material: 420 Stainless Steel Rc 46-52 - Chamfer Diameter (cD): 5.4
5.56 (0.219")	19.10	6.12	RP056-0191-Z	<i>Pins - Roll - Zinc Plated</i> Material: Zinc Plated Carbon Spring Steel - Chamfer Diameter (cD): 5.4
5.56 (0.219")	20.60	6.12	RP056-0206-Z	<i>Pins - Roll - Zinc Plated</i> Material: Zinc Plated Carbon Spring Steel - Chamfer Diameter (cD): 5.4
5.56 (0.219")	22.20	6.12	RP056-0222-Z	<i>Pins - Roll - Zinc Plated</i> Material: Zinc Plated Carbon Spring Steel - Chamfer Diameter (cD): 5.4
5.56 (0.219")	22.23	6.12	RP056-0222-C	<i>Pins - Roll - Carbon Steel</i> Material: Carbon Spring Steel - Chamfer Diameter (cD): 5.4
5.56 (0.219")	23.80	6.12	RP056-0238-Z	<i>Pins - Roll - Zinc Plated</i> Material: Zinc Plated Carbon Spring Steel - Chamfer Diameter (cD): 5.4
5.56 (0.219")	25.40	6.12	RP056-0254-C	<i>Pins - Roll - Carbon Steel</i> Material: Carbon Spring Steel - Chamfer Diameter (cD): 5.4
5.56 (0.219")	25.40	6.12	RP056-0254-Z	<i>Pins - Roll - Zinc Plated</i> Material: Zinc Plated Carbon Spring Steel - Chamfer Diameter (cD): 5.4
5.56 (0.219")	28.58	6.12	RP056-0286-C	<i>Pins - Roll - Carbon Steel</i> Material: Carbon Spring Steel - Chamfer Diameter (cD): 5.4
5.56 (0.219")	28.60	6.12	RP056-0286-Z	<i>Pins - Roll - Zinc Plated</i> Material: Zinc Plated Carbon Spring Steel - Chamfer Diameter (cD): 5.4
5.56 (0.219")	31.75	6.12	RP056-0318-C	<i>Pins - Roll - Carbon Steel</i> Material: Carbon Spring Steel - Chamfer Diameter (cD): 5.4
5.56 (0.219")	31.80	6.12	RP056-0318-Z	<i>Pins - Roll - Zinc Plated</i> Material: Zinc Plated Carbon Spring Steel - Chamfer Diameter (cD): 5.4
5.56 (0.219")	34.90	6.12	RP056-0349-Z	<i>Pins - Roll - Zinc Plated</i> Material: Zinc Plated Carbon Spring Steel - Chamfer Diameter (cD): 5.4
5.56 (0.219")	34.93	6.12	RP056-0349-C	<i>Pins - Roll - Carbon Steel</i> Material: Carbon Spring Steel - Chamfer Diameter (cD): 5.4
5.56 (0.219")	38.10	6.12	RP056-0381-C	<i>Pins - Roll - Carbon Steel</i> Material: Carbon Spring Steel - Chamfer Diameter (cD): 5.4
5.56 (0.219")	38.10	6.12	RP056-0381-Z	<i>Pins - Roll - Zinc Plated</i> Material: Zinc Plated Carbon Spring Steel - Chamfer Diameter (cD): 5.4

Usually stocked or Short Delivery
 ** Available while stocks last **

Long Delivery or Large Minimum Quantities
 Not in current production

Roll Pins

Nominal Diameter (D) mm (inches)	Length (L) mm	Free Diameter mm	Part Number	
5.56 (0.219")	41.28	6.12	RP056-0413-C	<i>Pins - Roll - Carbon Steel</i> Material: Carbon Spring Steel - Chamfer Diameter (CD): 5.4
5.56 (0.219")	41.30	6.12	RP056-0413-Z	<i>Pins - Roll - Zinc Plated</i> Material: Zinc Plated Carbon Spring Steel - Chamfer Diameter (CD): 5.4
5.56 (0.219")	44.45	6.12	RP056-0445-C	<i>Pins - Roll - Carbon Steel</i> Material: Carbon Spring Steel - Chamfer Diameter (CD): 5.4
5.56 (0.219")	44.50	6.12	RP056-0445-Z	<i>Pins - Roll - Zinc Plated</i> Material: Zinc Plated Carbon Spring Steel - Chamfer Diameter (CD): 5.4
5.56 (0.219")	47.60	6.12	RP056-0476-Z	<i>Pins - Roll - Zinc Plated</i> Material: Zinc Plated Carbon Spring Steel - Chamfer Diameter (CD): 5.4
5.56 (0.219")	50.80	6.12	RP056-0508-C	<i>Pins - Roll - Carbon Steel</i> Material: Carbon Spring Steel - Chamfer Diameter (CD): 5.4
5.56 (0.219")	50.80	6.12	RP056-0508-Z	<i>Pins - Roll - Zinc Plated</i> Material: Zinc Plated Carbon Spring Steel - Chamfer Diameter (CD): 5.4
5.56 (0.219")	57.15	6.12	RP056-0572-C	<i>Pins - Roll - Carbon Steel</i> Material: Carbon Spring Steel - Chamfer Diameter (CD): 5.4
5.56 (0.219")	57.20	6.12	RP056-0572-Z	<i>Pins - Roll - Zinc Plated</i> Material: Zinc Plated Carbon Spring Steel - Chamfer Diameter (CD): 5.4
5.56 (0.219")	63.50	6.12	RP056-0635-C	<i>Pins - Roll - Carbon Steel</i> Material: Carbon Spring Steel - Chamfer Diameter (CD): 5.4
5.56 (0.219")	63.50	6.12	RP056-0635-Z	<i>Pins - Roll - Zinc Plated</i> Material: Zinc Plated Carbon Spring Steel - Chamfer Diameter (CD): 5.4
5.56 (0.219")	69.90	6.12	RP056-0699-Z	<i>Pins - Roll - Zinc Plated</i> Material: Zinc Plated Carbon Spring Steel - Chamfer Diameter (CD): 5.4
5.56 (0.219")	76.20	6.12	RP056-0762-C	<i>Pins - Roll - Carbon Steel</i> Material: Carbon Spring Steel - Chamfer Diameter (CD): 5.4
5.56 (0.219")	76.20	6.12	RP056-0762-Z	<i>Pins - Roll - Zinc Plated</i> Material: Zinc Plated Carbon Spring Steel - Chamfer Diameter (CD): 5.4
6.00 (0.236")	10.00	6.60	RP060-0100-4	<i>Pins - Roll - Stainless Steel - 300 Grade</i> Material: 304 Stainless
6.00 (0.236")	10.00	6.60	RP060-0100-C	<i>Pins - Roll - Carbon Steel</i> Material: Carbon Steel CS70
6.00 (0.236")	12.00	6.60	RP060-0120-4	<i>Pins - Roll - Stainless Steel - 300 Grade</i> Material: 304 Stainless
6.00 (0.236")	12.00	6.60	RP060-0120-C	<i>Pins - Roll - Carbon Steel</i> Material: Carbon Steel CS70
6.00 (0.236")	12.00	6.60	RP060-0120-Z	<i>Pins - Roll - Zinc Plated</i> Material: Zinc Plated Carbon Spring Steel - Chamfer Diameter (CD): 5.8
6.00 (0.236")	14.00	6.60	RP060-0140-4	<i>Pins - Roll - Stainless Steel - 300 Grade</i> Material: 304 Stainless
6.00 (0.236")	14.00	6.60	RP060-0140-C	<i>Pins - Roll - Carbon Steel</i> Material: Carbon Steel CS70
6.00 (0.236")	14.00	6.60	RP060-0140-Z	<i>Pins - Roll - Zinc Plated</i> Material: Zinc Plated Carbon Spring Steel - Chamfer Diameter (CD): 5.8
6.00 (0.236")	16.00	6.60	RP060-0160-4	<i>Pins - Roll - Stainless Steel - 300 Grade</i> Material: 304 Stainless
6.00 (0.236")	16.00	6.60	RP060-0160-C	<i>Pins - Roll - Carbon Steel</i> Material: Carbon Spring Steel
6.00 (0.236")	16.00	6.60	RP060-0160-Z	<i>Pins - Roll - Zinc Plated</i> Material: Zinc Plated Carbon Spring Steel - Chamfer Diameter (CD): 5.8
6.00 (0.236")	18.00	6.60	RP060-0180-4	<i>Pins - Roll - Stainless Steel - 300 Grade</i> Material: 304 Stainless
6.00 (0.236")	18.00	6.60	RP060-0180-C	<i>Pins - Roll - Carbon Steel</i> Material: Carbon Spring Steel
6.00 (0.236")	18.00	6.60	RP060-0180-Z	<i>Pins - Roll - Zinc Plated</i> Material: Zinc Plated Carbon Spring Steel - Chamfer Diameter (CD): 5.8
6.00 (0.236")	20.00	6.60	RP060-0200-4	<i>Pins - Roll - Stainless Steel - 300 Grade</i> Material: 304 Stainless
6.00 (0.236")	20.00	6.60	RP060-0200-A-C	<i>Pins - Roll - Carbon Steel</i> Material: Carbon Spring Steel
6.00 (0.236")	20.00	6.60	RP060-0200-C	<i>Pins - Roll - Carbon Steel</i> Material: Carbon Spring Steel

Usually stocked or Short Delivery
 ** Available while stocks last **

Long Delivery or Large Minimum Quantities
 Not in current production

Roll Pins

Nominal Diameter (D) mm (inches)	Length (L) mm	Free Diameter mm	Part Number	
6.00 (0.236")	20.00	6.60	RP060-0200-Z	<i>Pins - Roll - Zinc Plated</i> Material: Zinc Plated Carbon Spring Steel - Chamfer Diameter (CD): 5.8
6.00 (0.236")	22.00	6.60	RP060-0220-4	<i>Pins - Roll - Stainless Steel - 300 Grade</i> Material: 304 Stainless
6.00 (0.236")	22.00	6.60	RP060-0220-A-C	<i>Pins - Roll - Carbon Steel</i> Material: Carbon Spring Steel - Chamfer Diameter (CD): 5.8
6.00 (0.236")	22.00	6.60	RP060-0220-C	<i>Pins - Roll - Carbon Steel</i> Material: Carbon Steel CS70
6.00 (0.236")	22.00	6.60	RP060-0220-Z	<i>Pins - Roll - Zinc Plated</i> Material: Zinc Plated Carbon Spring Steel - Chamfer Diameter (CD): 5.8
6.00 (0.236")	24.00	6.60	RP060-0240-4	<i>Pins - Roll - Stainless Steel - 300 Grade</i> Material: 304 Stainless
6.00 (0.236")	24.00	6.60	RP060-0240-C	<i>Pins - Roll - Carbon Steel</i> Material: Carbon Spring Steel
6.00 (0.236")	24.00	6.60	RP060-0240-Z	<i>Pins - Roll - Zinc Plated</i> Material: Zinc Plated Carbon Spring Steel - Chamfer Diameter (CD): 5.8
6.00 (0.236")	25.00	6.60	RP060-0250-C	<i>Pins - Roll - Carbon Steel</i> Material: Carbon Spring Steel
6.00 (0.236")	26.00	6.60	RP060-0260-4	<i>Pins - Roll - Stainless Steel - 300 Grade</i> Material: 304 Stainless
6.00 (0.236")	26.00	6.60	RP060-0260-C	<i>Pins - Roll - Carbon Steel</i> Material: Carbon Spring Steel
6.00 (0.236")	26.00	6.60	RP060-0260-Z	<i>Pins - Roll - Zinc Plated</i> Material: Zinc Plated Carbon Spring Steel - Chamfer Diameter (CD): 5.8
6.00 (0.236")	28.00	6.60	RP060-0280-4	<i>Pins - Roll - Stainless Steel - 300 Grade</i> Material: 304 Stainless
6.00 (0.236")	28.00	6.60	RP060-0280-C	<i>Pins - Roll - Carbon Steel</i> Material: Carbon Spring Steel
6.00 (0.236")	28.00	6.60	RP060-0280-A-C	<i>Pins - Roll - Carbon Steel</i> Material: Carbon Spring Steel - Chamfer Diameter (CD): 5.8
6.00 (0.236")	28.00	6.60	RP060-0280-Z	<i>Pins - Roll - Zinc Plated</i> Material: Zinc Plated Carbon Spring Steel - Chamfer Diameter (CD): 5.8
6.00 (0.236")	30.00	6.60	RP060-0300-4	<i>Pins - Roll - Stainless Steel - 300 Grade</i> Material: 304 Stainless - Chamfer Diameter (CD): 5.8
6.00 (0.236")	30.00	6.60	RP060-0300-420	<i>Pins - Roll - Stainless Steel - 420 Grade</i> Material: 420 Stainless Steel Rc 46-52 - Chamfer Diameter (CD): 5.8
6.00 (0.236")	30.00	6.60	RP060-0300-C	<i>Pins - Roll - Carbon Steel</i> Material: Carbon Spring Steel
6.00 (0.236")	30.00	6.60	RP060-0300-A-C	<i>Pins - Roll - Carbon Steel</i> Material: Carbon Spring Steel - Chamfer Diameter (CD): 5.8
6.00 (0.236")	30.00	6.60	RP060-0300-Z	<i>Pins - Roll - Zinc Plated</i> Material: Zinc Plated Carbon Spring Steel - Chamfer Diameter (CD): 5.8
6.00 (0.236")	32.00	6.60	RP060-0320-4	<i>Pins - Roll - Stainless Steel - 300 Grade</i> Material: 304 Stainless
6.00 (0.236")	32.00	6.60	RP060-0320-C	<i>Pins - Roll - Carbon Steel</i> Material: Carbon Spring Steel
6.00 (0.236")	32.00	6.60	RP060-0320-Z	<i>Pins - Roll - Zinc Plated</i> Material: Zinc Plated Carbon Spring Steel - Chamfer Diameter (CD): 5.8
6.00 (0.236")	35.00	6.60	RP060-0350-4	<i>Pins - Roll - Stainless Steel - 300 Grade</i> Material: 304 Stainless
6.00 (0.236")	35.00	6.60	RP060-0350-A-C	<i>Pins - Roll - Carbon Steel</i> Material: Carbon Spring Steel - Chamfer Diameter (CD): 5.8
6.00 (0.236")	35.00	6.60	RP060-0350-Z	<i>Pins - Roll - Zinc Plated</i> Material: Zinc Plated Carbon Spring Steel - Chamfer Diameter (CD): 5.8
6.00 (0.236")	36.00	6.60	RP060-0360-A-C	<i>Pins - Roll - Carbon Steel</i> Material: Carbon Spring Steel
6.00 (0.236")	36.00	6.60	RP060-0360-Z	<i>Pins - Roll - Zinc Plated</i> Material: Zinc Plated Carbon Spring Steel - Chamfer Diameter (CD): 5.8
6.00 (0.236")	40.00	6.60	RP060-0400-4	<i>Pins - Roll - Stainless Steel - 300 Grade</i> Material: 304 Stainless
6.00 (0.236")	40.00	6.60	RP060-0400-C	<i>Pins - Roll - Carbon Steel</i> Material: Carbon Spring Steel

Usually stocked or Short Delivery
 ** Available while stocks last **

Long Delivery or Large Minimum Quantities
 Not in current production

Roll Pins

Nominal Diameter (D) mm (inches)	Length (L) mm	Free Diameter mm	Part Number	
6.00 (0.236")	40.00	6.60	RP060-0400-A-C	<i>Pins - Roll - Carbon Steel</i> Material: Carbon Spring Steel - Chamfer Diameter (CD): 5.8
6.00 (0.236")	40.00	6.60	RP060-0400-Z	<i>Pins - Roll - Zinc Plated</i> Material: Zinc Plated Carbon Spring Steel - Chamfer Diameter (CD): 5.8
6.00 (0.236")	45.00	6.60	RP060-0450-4	<i>Pins - Roll - Stainless Steel - 300 Grade</i> Material: 304 Stainless
6.00 (0.236")	45.00	6.60	RP060-0450-C	<i>Pins - Roll - Carbon Steel</i> Material: Carbon Spring Steel
6.00 (0.236")	45.00	6.60	RP060-0450-A-C	<i>Pins - Roll - Carbon Steel</i> Material: Carbon Spring Steel - Chamfer Diameter (CD): 5.8
6.00 (0.236")	45.00	6.60	RP060-0450-Z	<i>Pins - Roll - Zinc Plated</i> Material: Zinc Plated Carbon Spring Steel - Chamfer Diameter (CD): 5.8
6.00 (0.236")	50.00	6.60	RP060-0500-4	<i>Pins - Roll - Stainless Steel - 300 Grade</i> Material: 304 Stainless
6.00 (0.236")	50.00	6.60	RP060-0500-C	<i>Pins - Roll - Carbon Steel</i> Material: Carbon Spring Steel
6.00 (0.236")	50.00	6.60	RP060-0500-A-C	<i>Pins - Roll - Carbon Steel</i> Material: Carbon Spring Steel - Chamfer Diameter (CD): 5.8
6.00 (0.236")	50.00	6.60	RP060-0500-Z	<i>Pins - Roll - Zinc Plated</i> Material: Zinc Plated Carbon Spring Steel - Chamfer Diameter (CD): 5.8
6.00 (0.236")	55.00	6.60	RP060-0550-A-C	<i>Pins - Roll - Carbon Steel</i> Material: Carbon Spring Steel - Chamfer Diameter (CD): 5.8
6.00 (0.236")	55.00	6.60	RP060-0550-C	<i>Pins - Roll - Carbon Steel</i> Material: Carbon Steel CS70
6.00 (0.236")	55.00	6.60	RP060-0550-Z	<i>Pins - Roll - Zinc Plated</i> Material: Zinc Plated Carbon Spring Steel - Chamfer Diameter (CD): 5.8
6.00 (0.236")	60.00	6.60	RP060-0600-A-C	<i>Pins - Roll - Carbon Steel</i> Material: Carbon Spring Steel - Chamfer Diameter (CD): 5.8
6.00 (0.236")	60.00	6.60	RP060-0600-C	<i>Pins - Roll - Carbon Steel</i> Material: Carbon Steel CS70
6.00 (0.236")	60.00	6.60	RP060-0600-Z	<i>Pins - Roll - Zinc Plated</i> Material: Zinc Plated Carbon Spring Steel - Chamfer Diameter (CD): 5.8
6.00 (0.236")	65.00	6.60	RP060-0650-C	<i>Pins - Roll - Carbon Steel</i> Material: Carbon Steel CS70
6.00 (0.236")	65.00	6.60	RP060-0650-Z	<i>Pins - Roll - Zinc Plated</i> Material: Zinc Plated Carbon Spring Steel - Chamfer Diameter (CD): 5.8
6.00 (0.236")	70.00	6.60	RP060-0700-C	<i>Pins - Roll - Carbon Steel</i> Material: Carbon Steel CS70
6.00 (0.236")	70.00	6.60	RP060-0700-A-C	<i>Pins - Roll - Carbon Steel</i> Material: Carbon Steel CS70 - Chamfer Diameter (CD): 5.8
6.00 (0.236")	70.00	6.60	RP060-0700-Z	<i>Pins - Roll - Zinc Plated</i> Material: Zinc Plated Carbon Spring Steel - Chamfer Diameter (CD): 5.8
6.00 (0.236")	75.00	6.60	RP060-0750-C	<i>Pins - Roll - Carbon Steel</i> Material: Carbon Steel CS70
6.00 (0.236")	75.00	6.60	RP060-0750-Z	<i>Pins - Roll - Zinc Plated</i> Material: Zinc Plated Carbon Spring Steel - Chamfer Diameter (CD): 5.8
6.00 (0.236")	80.00	6.60	RP060-0800-C	<i>Pins - Roll - Carbon Steel</i> Material: Carbon Steel CS70
6.00 (0.236")	80.00	6.60	RP060-0800-Z	<i>Pins - Roll - Zinc Plated</i> Material: Zinc Plated Carbon Spring Steel - Chamfer Diameter (CD): 5.8
6.00 (0.236")	85.00	6.60	RP060-0850-C	<i>Pins - Roll - Carbon Steel</i> Material: Carbon Steel CS70
6.00 (0.236")	90.00	6.60	RP060-0900-C	<i>Pins - Roll - Carbon Steel</i> Material: Carbon Steel CS70
6.00 (0.236")	90.00	6.60	RP060-0900-Z	<i>Pins - Roll - Zinc Plated</i> Material: Zinc Plated Carbon Spring Steel - Chamfer Diameter (CD): 5.8
6.00 (0.236")	95.00	6.60	RP060-0950-C	<i>Pins - Roll - Carbon Steel</i> Material: Carbon Steel CS70
6.00 (0.236")	95.00	6.60	RP060-0950-Z	<i>Pins - Roll - Zinc Plated</i> Material: Zinc Plated Carbon Spring Steel - Chamfer Diameter (CD): 5.8
6.00 (0.236")	100.00	6.60	RP060-1000-C	<i>Pins - Roll - Carbon Steel</i> Material: Carbon Steel CS70

Usually stocked or Short Delivery
 ** Available while stocks last **

Long Delivery or Large Minimum Quantities
 Not in current production

Roll Pins

Nominal Diameter (D) mm (inches)	Length (L) mm	Free Diameter mm	Part Number	
6.00 (0.236")	100.00	6.60	RP060-1000-Z	<i>Pins - Roll - Zinc Plated</i> Material: Zinc Plated Carbon Spring Steel - Chamfer Diameter (cD): 5.8
6.35 (0.250")	9.53	6.98	RP064-0095-C	<i>Pins - Roll - Carbon Steel</i> Material: Carbon Spring Steel - Chamfer Diameter (cD): 6.2
6.35 (0.250")	12.70	6.98	RP064-0127-C	<i>Pins - Roll - Carbon Steel</i> Material: Carbon Spring Steel - Chamfer Diameter (cD): 6.2
6.35 (0.250")	12.70	6.98	RP064-0127-Z	<i>Pins - Roll - Zinc Plated</i> Material: Zinc Plated Carbon Spring Steel - Chamfer Diameter (cD): 6.2
6.35 (0.250")	14.27	6.98	RP064-0143-C	<i>Pins - Roll - Carbon Steel</i> Material: Carbon Spring Steel - Chamfer Diameter (cD): 6.2
6.35 (0.250")	15.80	6.98	RP064-0158-C	<i>Pins - Roll - Carbon Steel</i> Material: Carbon Spring Steel - Chamfer Diameter (cD): 6.2
6.35 (0.250")	15.88	6.98	RP064-0159-420	<i>Pins - Roll - Stainless Steel - 420 Grade</i> Material: 420 Stainless Steel Rc 46-52 - Chamfer Diameter (cD): 6.2
6.35 (0.250")	15.88	6.98	RP064-0159-C	<i>Pins - Roll - Carbon Steel</i> Material: Carbon Spring Steel - Chamfer Diameter (cD): 6.2
6.35 (0.250")	15.90	6.98	RP064-0159-Z	<i>Pins - Roll - Zinc Plated</i> Material: Zinc Plated Carbon Spring Steel - Chamfer Diameter (cD): 6.2
6.35 (0.250")	17.45	6.98	RP064-0174-C	<i>Pins - Roll - Carbon Steel</i> Material: Carbon Spring Steel - Chamfer Diameter (cD): 6.2
6.35 (0.250")	17.50	6.98	RP064-0175-Z	<i>Pins - Roll - Zinc Plated</i> Material: Zinc Plated Carbon Spring Steel - Chamfer Diameter (cD): 6.2
6.35 (0.250")	19.05	6.98	RP064-0191-420	<i>Pins - Roll - Stainless Steel - 420 Grade</i> Material: 420 Stainless Steel Rc 46-52 - Chamfer Diameter (cD): 6.2
6.35 (0.250")	19.05	6.98	RP064-0191-C	<i>Pins - Roll - Carbon Steel</i> Material: Carbon Spring Steel - Chamfer Diameter (cD): 6.2
6.35 (0.250")	19.10	6.98	RP064-0191-Z	<i>Pins - Roll - Zinc Plated</i> Material: Zinc Plated Carbon Spring Steel - Chamfer Diameter (cD): 6.2
6.35 (0.250")	20.60	6.98	RP064-0206-Z	<i>Pins - Roll - Zinc Plated</i> Material: Zinc Plated Carbon Spring Steel - Chamfer Diameter (cD): 6.2
6.35 (0.250")	20.62	6.98	RP064-0206-C	<i>Pins - Roll - Carbon Steel</i> Material: Carbon Spring Steel - Chamfer Diameter (cD): 6.2
6.35 (0.250")	22.20	6.98	RP064-0222-Z	<i>Pins - Roll - Zinc Plated</i> Material: Zinc Plated Carbon Spring Steel - Chamfer Diameter (cD): 6.2
6.35 (0.250")	22.23	6.98	RP064-0222-C	<i>Pins - Roll - Carbon Steel</i> Material: Carbon Spring Steel - Chamfer Diameter (cD): 6.2
6.35 (0.250")	23.80	6.98	RP064-0238-C	<i>Pins - Roll - Carbon Steel</i> Material: Carbon Spring Steel - Chamfer Diameter (cD): 6.2
6.35 (0.250")	23.80	6.98	RP064-0238-Z	<i>Pins - Roll - Zinc Plated</i> Material: Zinc Plated Carbon Spring Steel - Chamfer Diameter (cD): 6.2
6.35 (0.250")	25.40	6.98	RP064-0254-420	<i>Pins - Roll - Stainless Steel - 420 Grade</i> Material: 420 Stainless Steel Rc 46-52 - Chamfer Diameter (cD): 6.2
6.35 (0.250")	25.40	6.98	RP064-0254-C	<i>Pins - Roll - Carbon Steel</i> Material: Carbon Spring Steel - Chamfer Diameter (cD): 6.2
6.35 (0.250")	25.40	6.98	RP064-0254-Z	<i>Pins - Roll - Zinc Plated</i> Material: Zinc Plated Carbon Spring Steel - Chamfer Diameter (cD): 6.2
6.35 (0.250")	28.58	6.98	RP064-0286-C	<i>Pins - Roll - Carbon Steel</i> Material: Carbon Spring Steel - Chamfer Diameter (cD): 6.2
6.35 (0.250")	28.60	6.98	RP064-0286-Z	<i>Pins - Roll - Zinc Plated</i> Material: Zinc Plated Carbon Spring Steel - Chamfer Diameter (cD): 6.2
6.35 (0.250")	31.75	6.98	RP064-0318-C	<i>Pins - Roll - Carbon Steel</i> Material: Carbon Spring Steel - Chamfer Diameter (cD): 6.2
6.35 (0.250")	31.80	6.98	RP064-0318-Z	<i>Pins - Roll - Zinc Plated</i> Material: Zinc Plated Carbon Spring Steel - Chamfer Diameter (cD): 6.2
6.35 (0.250")	34.90	6.98	RP064-0349-Z	<i>Pins - Roll - Zinc Plated</i> Material: Zinc Plated Carbon Spring Steel - Chamfer Diameter (cD): 6.2
6.35 (0.250")	34.93	6.98	RP064-0349-C	<i>Pins - Roll - Carbon Steel</i> Material: Carbon Spring Steel - Chamfer Diameter (cD): 6.2
6.35 (0.250")	38.10	6.98	RP064-0381-420	<i>Pins - Roll - Stainless Steel - 420 Grade</i> Material: 420 Stainless Steel Rc 46-52 - Chamfer Diameter (cD): 6.2
6.35 (0.250")	38.10	6.98	RP064-0381-C	<i>Pins - Roll - Carbon Steel</i> Material: Carbon Spring Steel - Chamfer Diameter (cD): 6.2

Usually stocked or Short Delivery
 ** Available while stocks last **

Long Delivery or Large Minimum Quantities
 Not in current production

Roll Pins

Nominal Diameter (D) mm (inches)	Length (L) mm	Free Diameter mm	Part Number	
6.35 (0.250")	38.10	6.98	RP064-0381-Z	<i>Pins - Roll - Carbon Steel</i> Material: Carbon Spring Steel - Chamfer Diameter (cD): 6.2
6.35 (0.250")	41.28	6.98	RP064-0413-C	<i>Pins - Roll - Carbon Steel</i> Material: Carbon Spring Steel - Chamfer Diameter (cD): 6.2
6.35 (0.250")	41.30	6.98	RP064-0413-Z	<i>Pins - Roll - Zinc Plated</i> Material: Zinc Plated Carbon Spring Steel - Chamfer Diameter (cD): 6.2
6.35 (0.250")	44.45	6.98	RP064-0445-420	<i>Pins - Roll - Stainless Steel - 420 Grade</i> Material: 420 Stainless Steel Rc 46-52 - Chamfer Diameter (cD): 6.2
6.35 (0.250")	44.45	6.98	RP064-0445-C	<i>Pins - Roll - Carbon Steel</i> Material: Carbon Spring Steel - Chamfer Diameter (cD): 6.2
6.35 (0.250")	44.50	6.98	RP064-0445-Z	<i>Pins - Roll - Zinc Plated</i> Material: Zinc Plated Carbon Spring Steel - Chamfer Diameter (cD): 6.2
6.35 (0.250")	47.60	6.98	RP064-0476-Z	<i>Pins - Roll - Zinc Plated</i> Material: Zinc Plated Carbon Spring Steel - Chamfer Diameter (cD): 6.2
6.35 (0.250")	47.63	6.98	RP064-0476-C	<i>Pins - Roll - Carbon Steel</i> Material: Carbon Spring Steel - Chamfer Diameter (cD): 6.2
6.35 (0.250")	50.80	6.98	RP064-0508-420	<i>Pins - Roll - Stainless Steel - 420 Grade</i> Material: 420 Stainless Steel Rc 46-52 - Chamfer Diameter (cD): 6.2
6.35 (0.250")	50.80	6.98	RP064-0508-C	<i>Pins - Roll - Carbon Steel</i> Material: Carbon Spring Steel - Chamfer Diameter (cD): 6.2
6.35 (0.250")	50.80	6.98	RP064-0508-Z	<i>Pins - Roll - Carbon Steel</i> Material: Carbon Spring Steel - Chamfer Diameter (cD): 6.2
6.35 (0.250")	57.15	6.98	RP064-0572-C	<i>Pins - Roll - Carbon Steel</i> Material: Carbon Spring Steel - Chamfer Diameter (cD): 6.2
6.35 (0.250")	57.20	6.98	RP064-0572-Z	<i>Pins - Roll - Zinc Plated</i> Material: Zinc Plated Carbon Spring Steel - Chamfer Diameter (cD): 6.2
6.35 (0.250")	63.50	6.98	RP064-0635-C	<i>Pins - Roll - Carbon Steel</i> Material: Carbon Spring Steel - Chamfer Diameter (cD): 6.2
6.35 (0.250")	63.50	6.98	RP064-0635-Z	<i>Pins - Roll - Zinc Plated</i> Material: Zinc Plated Carbon Spring Steel - Chamfer Diameter (cD): 6.2
6.35 (0.250")	69.85	6.98	RP064-0699-C	<i>Pins - Roll - Carbon Steel</i> Material: Carbon Spring Steel - Chamfer Diameter (cD): 6.2
6.35 (0.250")	69.90	6.98	RP064-0699-Z	<i>Pins - Roll - Zinc Plated</i> Material: Zinc Plated Carbon Spring Steel - Chamfer Diameter (cD): 6.2
6.35 (0.250")	76.20	6.98	RP064-0762-C	<i>Pins - Roll - Carbon Steel</i> Material: Carbon Spring Steel - Chamfer Diameter (cD): 6.2
6.35 (0.250")	76.20	6.98	RP064-0762-Z	<i>Pins - Roll - Zinc Plated</i> Material: Zinc Plated Carbon Spring Steel - Chamfer Diameter (cD): 6.2
6.35 (0.250")	82.50	6.98	RP064-0825-Z	<i>Pins - Roll - Zinc Plated</i> Material: Zinc Plated Carbon Spring Steel - Chamfer Diameter (cD): 6.2
6.35 (0.250")	82.55	6.98	RP064-0826-C	<i>Pins - Roll - Carbon Steel</i> Material: Carbon Spring Steel - Chamfer Diameter (cD): 6.2
6.35 (0.250")	88.90	6.98	RP064-0889-C	<i>Pins - Roll - Carbon Steel</i> Material: Carbon Spring Steel - Chamfer Diameter (cD): 6.2
6.35 (0.250")	88.90	6.98	RP064-0889-Z	<i>Pins - Roll - Zinc Plated</i> Material: Zinc Plated Carbon Spring Steel - Chamfer Diameter (cD): 6.2
6.35 (0.250")	101.60	6.98	RP064-1016-C	<i>Pins - Roll - Carbon Steel</i> Material: Carbon Spring Steel - Chamfer Diameter (cD): 6.2
6.35 (0.250")	101.60	6.98	RP064-1016-Z	<i>Pins - Roll - Zinc Plated</i> Material: Zinc Plated Carbon Spring Steel - Chamfer Diameter (cD): 6.2
6.35 (0.250")	114.30	6.98	RP064-1143-C	<i>Pins - Roll - Carbon Steel</i> Material: Carbon Spring Steel - Chamfer Diameter (cD): 6.2
7.94 (0.313")	19.05	8.73	RP079-0191-C	<i>Pins - Roll - Carbon Steel</i> Material: Carbon Spring Steel - Chamfer Diameter (cD): 7.8
7.94 (0.313")	19.10	8.73	RP079-0191-Z	<i>Pins - Roll - Zinc Plated</i> Material: Zinc Plated Carbon Spring Steel - Chamfer Diameter (cD): 7.8
7.94 (0.313")	20.60	8.73	RP079-0206-Z	<i>Pins - Roll - Zinc Plated</i> Material: Zinc Plated Carbon Spring Steel - Chamfer Diameter (cD): 7.8
7.94 (0.313")	20.62	8.73	RP079-0206-C	<i>Pins - Roll - Carbon Steel</i> Material: Carbon Spring Steel - Chamfer Diameter (cD): 7.8
7.94 (0.313")	22.20	8.73	RP079-0222-Z	<i>Pins - Roll - Zinc Plated</i> Material: Zinc Plated Carbon Spring Steel - Chamfer Diameter (cD): 7.8

Usually stocked or Short Delivery
 ** Available while stocks last **

Long Delivery or Large Minimum Quantities
 Not in current production

Roll Pins

Nominal Diameter (D) mm (inches)	Length (L) mm	Free Diameter mm	Part Number	
7.94 (0.313")	22.23	8.73	RP079-0222-C	<i>Pins - Roll - Carbon Steel</i> Material: Carbon Spring Steel - Chamfer Diameter (cD): 7.8
7.94 (0.313")	23.80	8.73	RP079-0238-C	<i>Pins - Roll - Carbon Steel</i> Material: Carbon Spring Steel - Chamfer Diameter (cD): 7.8
7.94 (0.313")	23.80	8.73	RP079-0238-Z	<i>Pins - Roll - Zinc Plated</i> Material: Zinc Plated Carbon Spring Steel - Chamfer Diameter (cD): 7.8
7.94 (0.313")	25.40	8.71	RP079-0254-420	<i>Pins - Roll - Stainless Steel - 420 Grade</i> Material: 420 Stainless Steel Rc 46-52 - Chamfer Diameter (cD): 7.8
7.94 (0.313")	25.40	8.73	RP079-0254-C	<i>Pins - Roll - Carbon Steel</i> Material: Carbon Spring Steel - Chamfer Diameter (cD): 7.8
7.94 (0.313")	25.40	8.73	RP079-0254-Z	<i>Pins - Roll - Zinc Plated</i> Material: Zinc Plated Carbon Spring Steel - Chamfer Diameter (cD): 7.8
7.94 (0.313")	28.58	8.73	RP079-0286-C	<i>Pins - Roll - Carbon Steel</i> Material: Carbon Spring Steel - Chamfer Diameter (cD): 7.8
7.94 (0.313")	28.60	8.73	RP079-0286-Z	<i>Pins - Roll - Zinc Plated</i> Material: Zinc Plated Carbon Spring Steel - Chamfer Diameter (cD): 7.8
7.94 (0.313")	31.75	8.73	RP079-0318-C	<i>Pins - Roll - Carbon Steel</i> Material: Carbon Spring Steel - Chamfer Diameter (cD): 7.8
7.94 (0.313")	31.80	8.73	RP079-0318-Z	<i>Pins - Roll - Zinc Plated</i> Material: Zinc Plated Carbon Spring Steel - Chamfer Diameter (cD): 7.8
7.94 (0.313")	34.90	8.73	RP079-0349-Z	<i>Pins - Roll - Zinc Plated</i> Material: Zinc Plated Carbon Spring Steel - Chamfer Diameter (cD): 7.8
7.94 (0.313")	34.93	8.73	RP079-0349-C	<i>Pins - Roll - Carbon Steel</i> Material: Carbon Spring Steel - Chamfer Diameter (cD): 7.8
7.94 (0.313")	38.10	8.73	RP079-0381-C	<i>Pins - Roll - Carbon Steel</i> Material: Carbon Spring Steel - Chamfer Diameter (cD): 7.8
7.94 (0.313")	38.10	8.73	RP079-0381-Z	<i>Pins - Roll - Zinc Plated</i> Material: Zinc Plated Carbon Spring Steel - Chamfer Diameter (cD): 7.8
7.94 (0.313")	41.28	8.73	RP079-0413-C	<i>Pins - Roll - Carbon Steel</i> Material: Carbon Spring Steel - Chamfer Diameter (cD): 7.8
7.94 (0.313")	41.30	8.73	RP079-0413-Z	<i>Pins - Roll - Zinc Plated</i> Material: Zinc Plated Carbon Spring Steel - Chamfer Diameter (cD): 7.8
7.94 (0.313")	44.45	8.71	RP079-0445-420	<i>Pins - Roll - Stainless Steel - 420 Grade</i> Material: 420 Stainless Steel Rc 46-52 - Chamfer Diameter (cD): 7.8
7.94 (0.313")	44.45	8.73	RP079-0445-C	<i>Pins - Roll - Carbon Steel</i> Material: Carbon Spring Steel - Chamfer Diameter (cD): 7.8
7.94 (0.313")	44.50	8.73	RP079-0445-Z	<i>Pins - Roll - Zinc Plated</i> Material: Zinc Plated Carbon Spring Steel - Chamfer Diameter (cD): 7.8
7.94 (0.313")	47.60	8.73	RP079-0476-Z	<i>Pins - Roll - Zinc Plated</i> Material: Zinc Plated Carbon Spring Steel - Chamfer Diameter (cD): 7.8
7.94 (0.313")	47.63	8.73	RP079-0476-C	<i>Pins - Roll - Carbon Steel</i> Material: Carbon Spring Steel - Chamfer Diameter (cD): 7.8
7.94 (0.313")	50.80	8.73	RP079-0508-C	<i>Pins - Roll - Carbon Steel</i> Material: Carbon Spring Steel - Chamfer Diameter (cD): 7.8
7.94 (0.313")	50.80	8.73	RP079-0508-Z	<i>Pins - Roll - Zinc Plated</i> Material: Zinc Plated Carbon Spring Steel - Chamfer Diameter (cD): 7.8
7.94 (0.313")	57.15	8.73	RP079-0572-C	<i>Pins - Roll - Carbon Steel</i> Material: Carbon Spring Steel - Chamfer Diameter (cD): 7.8
7.94 (0.313")	57.20	8.73	RP079-0572-Z	<i>Pins - Roll - Zinc Plated</i> Material: Zinc Plated Carbon Spring Steel - Chamfer Diameter (cD): 7.8
7.94 (0.313")	63.50	8.73	RP079-0635-C	<i>Pins - Roll - Carbon Steel</i> Material: Carbon Spring Steel - Chamfer Diameter (cD): 7.8
7.94 (0.313")	63.50	8.73	RP079-0635-Z	<i>Pins - Roll - Zinc Plated</i> Material: Zinc Plated Carbon Spring Steel - Chamfer Diameter (cD): 7.8
7.94 (0.313")	69.80	8.73	RP079-0698-C	<i>Pins - Roll - Carbon Steel</i> Material: Carbon Spring Steel - Chamfer Diameter (cD): 7.8
7.94 (0.313")	69.85	8.73	RP079-0699-C	<i>Pins - Roll - Carbon Steel</i> Material: Carbon Spring Steel - Chamfer Diameter (cD): 7.8
7.94 (0.313")	69.90	8.73	RP079-0699-Z	<i>Pins - Roll - Zinc Plated</i> Material: Zinc Plated Carbon Spring Steel - Chamfer Diameter (cD): 7.8
7.94 (0.313")	76.20	8.73	RP079-0762-C	<i>Pins - Roll - Carbon Steel</i> Material: Carbon Spring Steel - Chamfer Diameter (cD): 7.8

Usually stocked or Short Delivery
 ** Available while stocks last **

Long Delivery or Large Minimum Quantities
 Not in current production

Roll Pins

Nominal Diameter (D) mm (inches)	Length (L) mm	Free Diameter mm	Part Number	
7.94 (0.313")	76.20	8.73	RP079-0762-Z	<i>Pins - Roll - Zinc Plated</i> Material: Zinc Plated Carbon Spring Steel - Chamfer Diameter (CD): 7.8
7.94 (0.313")	82.55	8.73	RP079-0826-C	<i>Pins - Roll - Carbon Steel</i> Material: Carbon Spring Steel - Chamfer Diameter (CD): 7.8
7.94 (0.313")	82.60	8.73	RP079-0826-Z	<i>Pins - Roll - Zinc Plated</i> Material: Zinc Plated Carbon Spring Steel - Chamfer Diameter (CD): 7.8
7.94 (0.313")	88.90	8.73	RP079-0889-C	<i>Pins - Roll - Carbon Steel</i> Material: Carbon Spring Steel - Chamfer Diameter (CD): 7.8
7.94 (0.313")	88.90	8.73	RP079-0889-Z	<i>Pins - Roll - Zinc Plated</i> Material: Zinc Plated Carbon Spring Steel - Chamfer Diameter (CD): 7.8
7.94 (0.313")	95.25	8.73	RP079-0953-C	<i>Pins - Roll - Carbon Steel</i> Material: Carbon Spring Steel - Chamfer Diameter (CD): 7.8
7.94 (0.313")	95.30	8.73	RP079-0953-Z	<i>Pins - Roll - Zinc Plated</i> Material: Zinc Plated Carbon Spring Steel - Chamfer Diameter (CD): 7.8
7.94 (0.313")	101.60	8.73	RP079-1016-C	<i>Pins - Roll - Carbon Steel</i> Material: Carbon Spring Steel - Chamfer Diameter (CD): 7.8
7.94 (0.313")	101.60	8.73	RP079-1016-Z	<i>Pins - Roll - Zinc Plated</i> Material: Zinc Plated Carbon Spring Steel - Chamfer Diameter (CD): 7.8
8.00 (0.315")	10.00	8.80	RP080-0100-4	<i>Pins - Roll - Stainless Steel - 300 Grade</i> Material: 304 Stainless
8.00 (0.315")	10.00	8.80	RP080-0100-C	<i>Pins - Roll - Carbon Steel</i> Material: Carbon Steel CS70
8.00 (0.315")	12.00	8.80	RP080-0120-4	<i>Pins - Roll - Stainless Steel - 300 Grade</i> Material: 304 Stainless
8.00 (0.315")	12.00	8.80	RP080-0120-C	<i>Pins - Roll - Carbon Steel</i> Material: Carbon Steel CS70
8.00 (0.315")	12.00	8.80	RP080-0120-Z	<i>Pins - Roll - Zinc Plated</i> Material: Zinc Plated Carbon Spring Steel - Chamfer Diameter (CD): 7.8
8.00 (0.315")	14.00	8.80	RP080-0140-4	<i>Pins - Roll - Stainless Steel - 300 Grade</i> Material: 304 Stainless
8.00 (0.315")	14.00	8.80	RP080-0140-C	<i>Pins - Roll - Carbon Steel</i> Material: Carbon Steel CS70
8.00 (0.315")	16.00	8.80	RP080-0160-4	<i>Pins - Roll - Stainless Steel - 300 Grade</i> Material: 304 Stainless
8.00 (0.315")	16.00	8.80	RP080-0160-A-C	<i>Pins - Roll - Carbon Steel</i> Material: Carbon Spring Steel - Chamfer Diameter (CD): 7.8
8.00 (0.315")	16.00	8.80	RP080-0160-C	<i>Pins - Roll - Carbon Steel</i> Material: Carbon Steel CS70
8.00 (0.315")	16.00	8.80	RP080-0160-Z	<i>Pins - Roll - Zinc Plated</i> Material: Zinc Plated Carbon Spring Steel - Chamfer Diameter (CD): 7.8
8.00 (0.315")	18.00	8.80	RP080-0180-4	<i>Pins - Roll - Stainless Steel - 300 Grade</i> Material: 304 Stainless
8.00 (0.315")	18.00	8.80	RP080-0180-C	<i>Pins - Roll - Carbon Steel</i> Material: Carbon Steel CS70
8.00 (0.315")	18.00	8.80	RP080-0180-Z	<i>Pins - Roll - Zinc Plated</i> Material: Zinc Plated Carbon Spring Steel - Chamfer Diameter (CD): 7.8
8.00 (0.315")	20.00	8.80	RP080-0200-4	<i>Pins - Roll - Stainless Steel - 300 Grade</i> Material: 304 Stainless
8.00 (0.315")	20.00	8.80	RP080-0200-C	<i>Pins - Roll - Carbon Steel</i> Material: Carbon Steel CS70
8.00 (0.315")	20.00	8.80	RP080-0200-Z	<i>Pins - Roll - Zinc Plated</i> Material: Zinc Plated Carbon Spring Steel - Chamfer Diameter (CD): 7.8
8.00 (0.315")	22.00	8.80	RP080-0220-4	<i>Pins - Roll - Stainless Steel - 300 Grade</i> Material: 304 Stainless
8.00 (0.315")	22.00	8.80	RP080-0220-C	<i>Pins - Roll - Carbon Steel</i> Material: Carbon Steel CS70
8.00 (0.315")	22.00	8.80	RP080-0220-Z	<i>Pins - Roll - Zinc Plated</i> Material: Zinc Plated Carbon Spring Steel - Chamfer Diameter (CD): 7.8
8.00 (0.315")	24.00	8.80	RP080-0240-4	<i>Pins - Roll - Stainless Steel - 300 Grade</i> Material: 304 Stainless
8.00 (0.315")	24.00	8.80	RP080-0240-A-C	<i>Pins - Roll - Carbon Steel</i> Material: Carbon Spring Steel - Chamfer Diameter (CD): 7.8

Usually stocked or Short Delivery
 ** Available while stocks last **

Long Delivery or Large Minimum Quantities
 Not in current production

Roll Pins

Nominal Diameter (D) mm (inches)	Length (L) mm	Free Diameter mm	Part Number	
8.00 (0.315")	24.00	8.80	RP080-0240-C	<i>Pins - Roll - Carbon Steel</i> Material: Carbon Steel CS70
8.00 (0.315")	24.00	8.80	RP080-0240-Z	<i>Pins - Roll - Zinc Plated</i> Material: Zinc Plated Carbon Spring Steel - Chamfer Diameter (cD): 7.8
8.00 (0.315")	26.00	8.80	RP080-0260-4	<i>Pins - Roll - Stainless Steel - 300 Grade</i> Material: 304 Stainless - Chamfer Diameter (cD): 7.8
8.00 (0.315")	26.00	8.80	RP080-0260-C	<i>Pins - Roll - Carbon Steel</i> Material: Carbon Spring Steel
8.00 (0.315")	26.00	8.80	RP080-0260-Z	<i>Pins - Roll - Zinc Plated</i> Material: Zinc Plated Carbon Spring Steel - Chamfer Diameter (cD): 7.8
8.00 (0.315")	28.00	8.80	RP080-0280-4	<i>Pins - Roll - Stainless Steel - 300 Grade</i> Material: 304 Stainless
8.00 (0.315")	28.00	8.80	RP080-0280-C	<i>Pins - Roll - Carbon Steel</i> Material: Carbon Spring Steel
8.00 (0.315")	28.00	8.80	RP080-0280-A-C	<i>Pins - Roll - Carbon Steel</i> Material: Carbon Spring Steel - Chamfer Diameter (cD): 7.8
8.00 (0.315")	28.00	8.80	RP080-0280-Z	<i>Pins - Roll - Zinc Plated</i> Material: Zinc Plated Carbon Spring Steel - Chamfer Diameter (cD): 7.8
8.00 (0.315")	30.00	8.80	RP080-0300-4	<i>Pins - Roll - Stainless Steel - 300 Grade</i> Material: 304 Stainless
8.00 (0.315")	30.00	8.80	RP080-0300-420	<i>Pins - Roll - Stainless Steel - 420 Grade</i> Material: 420 Stainless Steel Rc 46-52 - Chamfer Diameter (cD): 7.8
8.00 (0.315")	30.00	8.80	RP080-0300-C	<i>Pins - Roll - Carbon Steel</i> Material: Carbon Spring Steel
8.00 (0.315")	30.00	8.80	RP080-0300-A-C	<i>Pins - Roll - Carbon Steel</i> Material: Carbon Spring Steel - Chamfer Diameter (cD): 7.8
8.00 (0.315")	30.00	8.80	RP080-0300-Z	<i>Pins - Roll - Zinc Plated</i> Material: Zinc Plated Carbon Spring Steel - Chamfer Diameter (cD): 7.8
8.00 (0.315")	32.00	8.80	RP080-0320-4	<i>Pins - Roll - Stainless Steel - 300 Grade</i> Material: 304 Stainless
8.00 (0.315")	32.00	8.80	RP080-0320-C	<i>Pins - Roll - Carbon Steel</i> Material: Carbon Steel CS70
8.00 (0.315")	32.00	8.80	RP080-0320-Z	<i>Pins - Roll - Zinc Plated</i> Material: Zinc Plated Carbon Spring Steel - Chamfer Diameter (cD): 7.8
8.00 (0.315")	35.00	8.80	RP080-0350-4	<i>Pins - Roll - Stainless Steel - 300 Grade</i> Material: 304 Stainless
8.00 (0.315")	35.00	8.80	RP080-0350-C	<i>Pins - Roll - Carbon Steel</i> Material: Carbon Steel CS70
8.00 (0.315")	36.00	8.80	RP080-0360-C	<i>Pins - Roll - Carbon Steel</i> Material: Carbon Steel CS70
8.00 (0.315")	36.00	8.80	RP080-0360-Z	<i>Pins - Roll - Zinc Plated</i> Material: Zinc Plated Carbon Spring Steel - Chamfer Diameter (cD): 7.8
8.00 (0.315")	40.00	8.80	RP080-0400-4	<i>Pins - Roll - Stainless Steel - 300 Grade</i> Material: 304 Stainless
8.00 (0.315")	40.00	8.80	RP080-0400-C	<i>Pins - Roll - Carbon Steel</i> Material: Carbon Spring Steel
8.00 (0.315")	40.00	8.80	RP080-0400-A-C	<i>Pins - Roll - Carbon Steel</i> Material: Carbon Steel CS70 - Chamfer Diameter (cD): 7.8
8.00 (0.315")	40.00	8.80	RP080-0400-Z	<i>Pins - Roll - Zinc Plated</i> Material: Zinc Plated Carbon Spring Steel - Chamfer Diameter (cD): 7.8
8.00 (0.315")	45.00	8.80	RP080-0450-4	<i>Pins - Roll - Stainless Steel - 300 Grade</i> Material: 304 Stainless
8.00 (0.315")	45.00	8.80	RP080-0450-C	<i>Pins - Roll - Carbon Steel</i> Material: Carbon Spring Steel
8.00 (0.315")	45.00	8.80	RP080-0450-A-C	<i>Pins - Roll - Carbon Steel</i> Material: Carbon Steel CS70 - Chamfer Diameter (cD): 7.8
8.00 (0.315")	45.00	8.80	RP080-0450-Z	<i>Pins - Roll - Zinc Plated</i> Material: Zinc Plated Carbon Spring Steel - Chamfer Diameter (cD): 7.8
8.00 (0.315")	50.00	8.80	RP080-0500-4	<i>Pins - Roll - Stainless Steel - 300 Grade</i> Material: 304 Stainless
8.00 (0.315")	50.00	8.80	RP080-0500-420	<i>Pins - Roll - Stainless Steel - 420 Grade</i> Material: 420 Stainless Steel Rc 46-52 - Chamfer Diameter (cD): 7.8

Usually stocked or Short Delivery
 ** Available while stocks last **

Long Delivery or Large Minimum Quantities
 Not in current production

Roll Pins

Nominal Diameter (D) mm (inches)	Length (L) mm	Free Diameter mm	Part Number	
8.00 (0.315")	50.00	8.80	RP080-0500-A-C	<i>Pins - Roll - Carbon Steel</i> Material: Carbon Spring Steel - Chamfer Diameter (CD): 7.8
8.00 (0.315")	50.00	8.80	RP080-0500-C	<i>Pins - Roll - Carbon Steel</i> Material: Carbon Steel CS70
8.00 (0.315")	50.00	8.80	RP080-0500-Z	<i>Pins - Roll - Zinc Plated</i> Material: Zinc Plated Carbon Spring Steel - Chamfer Diameter (CD): 7.8
8.00 (0.315")	55.00	8.80	RP080-0550-A-C	<i>Pins - Roll - Carbon Steel</i> Material: Carbon Spring Steel - Chamfer Diameter (CD): 7.8
8.00 (0.315")	55.00	8.80	RP080-0550-C	<i>Pins - Roll - Carbon Steel</i> Material: Carbon Steel CS70
8.00 (0.315")	55.00	8.80	RP080-0550-Z	<i>Pins - Roll - Zinc Plated</i> Material: Zinc Plated Carbon Spring Steel - Chamfer Diameter (CD): 7.8
8.00 (0.315")	60.00	8.80	RP080-0600-C	<i>Pins - Roll - Carbon Steel</i> Material: Carbon Steel CS70
8.00 (0.315")	60.00	8.80	RP080-0600-A-C	<i>Pins - Roll - Carbon Steel</i> Material: Carbon Steel CS70 - Chamfer Diameter (CD): 7.8
8.00 (0.315")	60.00	8.80	RP080-0600-Z	<i>Pins - Roll - Zinc Plated</i> Material: Zinc Plated Carbon Spring Steel - Chamfer Diameter (CD): 7.8
8.00 (0.315")	65.00	8.80	RP080-0650-A-C	<i>Pins - Roll - Carbon Steel</i> Material: Carbon Spring Steel - Chamfer Diameter (CD): 7.8
8.00 (0.315")	65.00	8.80	RP080-0650-C	<i>Pins - Roll - Carbon Steel</i> Material: Carbon Steel CS70
8.00 (0.315")	65.00	8.80	RP080-0650-Z	<i>Pins - Roll - Zinc Plated</i> Material: Zinc Plated Carbon Spring Steel - Chamfer Diameter (CD): 7.8
8.00 (0.315")	70.00	8.80	RP080-0700-C	<i>Pins - Roll - Carbon Steel</i> Material: Carbon Steel CS70
8.00 (0.315")	70.00	8.80	RP080-0700-A-C	<i>Pins - Roll - Carbon Steel</i> Material: Carbon Steel CS70 - Chamfer Diameter (CD): 7.8
8.00 (0.315")	70.00	8.80	RP080-0700-Z	<i>Pins - Roll - Zinc Plated</i> Material: Zinc Plated Carbon Spring Steel - Chamfer Diameter (CD): 7.8
8.00 (0.315")	75.00	8.80	RP080-0750-C	<i>Pins - Roll - Carbon Steel</i> Material: Carbon Steel CS70
8.00 (0.315")	75.00	8.80	RP080-0750-A-C	<i>Pins - Roll - Carbon Steel</i> Material: Carbon Steel CS70 - Chamfer Diameter (CD): 7.8
8.00 (0.315")	75.00	8.80	RP080-0750-Z	<i>Pins - Roll - Zinc Plated</i> Material: Zinc Plated Carbon Spring Steel - Chamfer Diameter (CD): 7.8
8.00 (0.315")	80.00	8.80	RP080-0800-C	<i>Pins - Roll - Carbon Steel</i> Material: Carbon Steel CS70
8.00 (0.315")	80.00	8.80	RP080-0800-A-C	<i>Pins - Roll - Carbon Steel</i> Material: Carbon Steel CS70 - Chamfer Diameter (CD): 7.8
8.00 (0.315")	80.00	8.80	RP080-0800-Z	<i>Pins - Roll - Zinc Plated</i> Material: Zinc Plated Carbon Spring Steel - Chamfer Diameter (CD): 7.8
8.00 (0.315")	85.00	8.80	RP080-0850-C	<i>Pins - Roll - Carbon Steel</i> Material: Carbon Steel CS70
8.00 (0.315")	90.00	8.80	RP080-0900-C	<i>Pins - Roll - Carbon Steel</i> Material: Carbon Steel CS70
8.00 (0.315")	90.00	8.80	RP080-0900-Z	<i>Pins - Roll - Zinc Plated</i> Material: Zinc Plated Carbon Spring Steel - Chamfer Diameter (CD): 7.8
8.00 (0.315")	95.00	8.80	RP080-0950-C	<i>Pins - Roll - Carbon Steel</i> Material: Carbon Steel CS70
8.00 (0.315")	95.00	8.80	RP080-0950-Z	<i>Pins - Roll - Zinc Plated</i> Material: Zinc Plated Carbon Spring Steel - Chamfer Diameter (CD): 7.8
8.00 (0.315")	100.00	8.80	RP080-1000-C	<i>Pins - Roll - Carbon Steel</i> Material: Carbon Steel CS70
8.00 (0.315")	100.00	8.80	RP080-1000-Z	<i>Pins - Roll - Zinc Plated</i> Material: Zinc Plated Carbon Spring Steel - Chamfer Diameter (CD): 7.8
8.00 (0.315")	120.00	8.80	RP080-1200-C	<i>Pins - Roll - Carbon Steel</i> Material: Carbon Steel CS70
9.53 (0.375")	19.05	10.48	RP095-0191-C	<i>Pins - Roll - Carbon Steel</i> Material: Carbon Spring Steel - Chamfer Diameter (CD): 9.3
9.53 (0.375")	19.10	10.48	RP095-0191-Z	<i>Pins - Roll - Zinc Plated</i> Material: Zinc Plated Carbon Spring Steel - Chamfer Diameter (CD): 9.3

Usually stocked or Short Delivery
 ** Available while stocks last **

Long Delivery or Large Minimum Quantities
 Not in current production

Roll Pins

Nominal Diameter (D) mm (inches)	Length (L) mm	Free Diameter mm	Part Number	
9.53 (0.375")	22.23	10.48	RP095-0222-C	<i>Pins - Roll - Carbon Steel</i> Material: Carbon Spring Steel - Chamfer Diameter (CD): 9.3
9.53 (0.375")	25.40	10.48	RP095-0254-C	<i>Pins - Roll - Carbon Steel</i> Material: Carbon Spring Steel - Chamfer Diameter (CD): 9.3
9.53 (0.375")	25.40	10.48	RP095-0254-Z	<i>Pins - Roll - Zinc Plated</i> Material: Zinc Plated Carbon Spring Steel - Chamfer Diameter (CD): 9.3
9.53 (0.375")	28.58	10.48	RP095-0286-C	<i>Pins - Roll - Carbon Steel</i> Material: Carbon Spring Steel - Chamfer Diameter (CD): 9.3
9.53 (0.375")	28.60	10.48	RP095-0286-Z	<i>Pins - Roll - Zinc Plated</i> Material: Zinc Plated Carbon Spring Steel - Chamfer Diameter (CD): 9.3
9.53 (0.375")	31.75	10.48	RP095-0318-C	<i>Pins - Roll - Carbon Steel</i> Material: Carbon Spring Steel - Chamfer Diameter (CD): 9.3
9.53 (0.375")	31.80	10.48	RP095-0318-Z	<i>Pins - Roll - Zinc Plated</i> Material: Zinc Plated Carbon Spring Steel - Chamfer Diameter (CD): 9.3
9.53 (0.375")	34.90	10.48	RP095-0349-Z	<i>Pins - Roll - Zinc Plated</i> Material: Zinc Plated Carbon Spring Steel - Chamfer Diameter (CD): 9.3
9.53 (0.375")	34.93	10.48	RP095-0349-C	<i>Pins - Roll - Carbon Steel</i> Material: Carbon Spring Steel - Chamfer Diameter (CD): 9.3
9.53 (0.375")	38.10	10.48	RP095-0381-C	<i>Pins - Roll - Carbon Steel</i> Material: Carbon Spring Steel - Chamfer Diameter (CD): 9.3
9.53 (0.375")	38.10	10.48	RP095-0381-Z	<i>Pins - Roll - Zinc Plated</i> Material: Zinc Plated Carbon Spring Steel - Chamfer Diameter (CD): 9.3
9.53 (0.375")	41.28	10.48	RP095-0413-C	<i>Pins - Roll - Carbon Steel</i> Material: Carbon Spring Steel - Chamfer Diameter (CD): 9.3
9.53 (0.375")	44.45	10.48	RP095-0445-C	<i>Pins - Roll - Carbon Steel</i> Material: Carbon Spring Steel - Chamfer Diameter (CD): 9.3
9.53 (0.375")	44.50	10.48	RP095-0445-Z	<i>Pins - Roll - Zinc Plated</i> Material: Zinc Plated Carbon Spring Steel - Chamfer Diameter (CD): 9.3
9.53 (0.375")	47.60	10.48	RP095-0476-Z	<i>Pins - Roll - Zinc Plated</i> Material: Zinc Plated Carbon Spring Steel - Chamfer Diameter (CD): 9.3
9.53 (0.375")	47.63	10.48	RP095-0476-C	<i>Pins - Roll - Carbon Steel</i> Material: Carbon Spring Steel - Chamfer Diameter (CD): 9.3
9.53 (0.375")	50.80	10.48	RP095-0508-C	<i>Pins - Roll - Carbon Steel</i> Material: Carbon Spring Steel - Chamfer Diameter (CD): 9.3
9.53 (0.375")	50.80	10.48	RP095-0508-Z	<i>Pins - Roll - Carbon Steel</i> Material: Carbon Spring Steel - Chamfer Diameter (CD): 9.3
9.53 (0.375")	57.15	10.48	RP095-0572-420	<i>Pins - Roll - Stainless Steel - 420 Grade</i> Material: 420 Stainless Steel Rc 46-52 - Chamfer Diameter (CD): 9.3
9.53 (0.375")	57.15	10.48	RP095-0572-C	<i>Pins - Roll - Carbon Steel</i> Material: Carbon Spring Steel - Chamfer Diameter (CD): 9.3
9.53 (0.375")	57.20	10.48	RP095-0572-Z	<i>Pins - Roll - Zinc Plated</i> Material: Zinc Plated Carbon Spring Steel - Chamfer Diameter (CD): 9.3
9.53 (0.375")	63.50	10.48	RP095-0635-Z	<i>Pins - Roll - Carbon Steel</i> Material: Carbon Spring Steel - Chamfer Diameter (CD): 9.3
9.53 (0.375")	63.50	10.48	RP095-0635-C	<i>Pins - Roll - Carbon Steel</i> Material: Carbon Spring Steel - Chamfer Diameter (CD): 9.3
9.53 (0.375")	69.85	10.48	RP095-0699-C	<i>Pins - Roll - Carbon Steel</i> Material: Carbon Spring Steel - Chamfer Diameter (CD): 9.3
9.53 (0.375")	69.90	10.48	RP095-0699-Z	<i>Pins - Roll - Zinc Plated</i> Material: Zinc Plated Carbon Spring Steel - Chamfer Diameter (CD): 9.3
9.53 (0.375")	76.20	10.48	RP095-0762-420	<i>Pins - Roll - Stainless Steel - 420 Grade</i> Material: 420 Stainless Steel Rc 46-52 - Chamfer Diameter (CD): 9.3
9.53 (0.375")	76.20	10.48	RP095-0762-C	<i>Pins - Roll - Carbon Steel</i> Material: Carbon Spring Steel - Chamfer Diameter (CD): 9.3
9.53 (0.375")	76.20	10.48	RP095-0762-Z	<i>Pins - Roll - Zinc Plated</i> Material: Zinc Plated Carbon Spring Steel - Chamfer Diameter (CD): 9.3
9.53 (0.375")	82.55	10.48	RP095-0826-C	<i>Pins - Roll - Carbon Steel</i> Material: Carbon Spring Steel - Chamfer Diameter (CD): 9.3
9.53 (0.375")	82.60	10.48	RP095-0826-Z	<i>Pins - Roll - Zinc Plated</i> Material: Zinc Plated Carbon Spring Steel - Chamfer Diameter (CD): 9.3
9.53 (0.375")	88.90	10.48	RP095-0889-C	<i>Pins - Roll - Carbon Steel</i> Material: Carbon Spring Steel - Chamfer Diameter (CD): 9.3

 Usually stocked or Short Delivery
 ** Available while stocks last **

 Long Delivery or Large Minimum Quantities
 Not in current production

Roll Pins

Nominal Diameter (D) mm (inches)	Length (L) mm	Free Diameter mm	Part Number	
9.53 (0.375")	88.90	10.48	RP095-0889-Z	<i>Pins - Roll - Zinc Plated</i> Material: Zinc Plated Carbon Spring Steel - Chamfer Diameter (CD): 9.3
9.53 (0.375")	95.25	10.48	RP095-0953-C	<i>Pins - Roll - Carbon Steel</i> Material: Carbon Spring Steel - Chamfer Diameter (CD): 9.3
9.53 (0.375")	95.30	10.48	RP095-0953-Z	<i>Pins - Roll - Zinc Plated</i> Material: Zinc Plated Carbon Spring Steel - Chamfer Diameter (CD): 9.3
9.53 (0.375")	101.60	10.48	RP095-1016-C	<i>Pins - Roll - Carbon Steel</i> Material: Carbon Spring Steel - Chamfer Diameter (CD): 9.3
9.53 (0.375")	101.60	10.48	RP095-1016-Z	<i>Pins - Roll - Zinc Plated</i> Material: Zinc Plated Carbon Spring Steel - Chamfer Diameter (CD): 9.3
9.53 (0.375")	127.00	10.48	RP095-1270-C	<i>Pins - Roll - Carbon Steel</i> Material: Carbon Spring Steel - Chamfer Diameter (CD): 9.3
9.53 (0.375")	152.40	10.48	RP095-1524-C	<i>Pins - Roll - Carbon Steel</i> Material: Carbon Spring Steel - Chamfer Diameter (CD): 9.3
10.00 (0.394")	10.00	11.00	RP100-0100-C	<i>Pins - Roll - Carbon Steel</i> Material: Carbon Steel CS70
10.00 (0.394")	16.00	11.00	RP100-0160-4	<i>Pins - Roll - Stainless Steel - 300 Grade</i> Material: 304 Stainless
10.00 (0.394")	16.00	11.00	RP100-0160-C	<i>Pins - Roll - Carbon Steel</i> Material: Carbon Steel CS70
10.00 (0.394")	18.00	11.00	RP100-0180-4	<i>Pins - Roll - Stainless Steel - 300 Grade</i> Material: 304 Stainless
10.00 (0.394")	18.00	11.00	RP100-0180-C	<i>Pins - Roll - Carbon Steel</i> Material: Carbon Steel CS70
10.00 (0.394")	20.00	11.00	RP100-0200-4	<i>Pins - Roll - Stainless Steel - 300 Grade</i> Material: 304 Stainless
10.00 (0.394")	20.00	11.00	RP100-0200-C	<i>Pins - Roll - Carbon Steel</i> Material: Carbon Steel CS70
10.00 (0.394")	20.00	11.00	RP100-0200-A-C	<i>Pins - Roll - Carbon Steel</i> Material: Carbon Steel CS70 - Chamfer Diameter (CD): 9.7
10.00 (0.394")	20.00	11.00	RP100-0200-Z	<i>Pins - Roll - Zinc Plated</i> Material: Zinc Plated Carbon Spring Steel - Chamfer Diameter (CD): 9.7
10.00 (0.394")	22.00	11.00	RP100-0220-4	<i>Pins - Roll - Stainless Steel - 300 Grade</i> Material: 304 Stainless
10.00 (0.394")	22.00	11.00	RP100-0220-C	<i>Pins - Roll - Carbon Steel</i> Material: Carbon Steel CS70
10.00 (0.394")	22.00	11.00	RP100-0220-Z	<i>Pins - Roll - Zinc Plated</i> Material: Zinc Plated Carbon Spring Steel - Chamfer Diameter (CD): 9.7
10.00 (0.394")	24.00	11.00	RP100-0240-4	<i>Pins - Roll - Stainless Steel - 300 Grade</i> Material: 304 Stainless
10.00 (0.394")	24.00	11.00	RP100-0240-C	<i>Pins - Roll - Carbon Steel</i> Material: Carbon Steel CS70
10.00 (0.394")	24.00	11.00	RP100-0240-A-C	<i>Pins - Roll - Carbon Steel</i> Material: Carbon Steel CS70 - Chamfer Diameter (CD): 9.7
10.00 (0.394")	24.00	11.00	RP100-0240-Z	<i>Pins - Roll - Zinc Plated</i> Material: Zinc Plated Carbon Spring Steel - Chamfer Diameter (CD): 9.7
10.00 (0.394")	26.00	11.00	RP100-0260-4	<i>Pins - Roll - Stainless Steel - 300 Grade</i> Material: 304 Stainless
10.00 (0.394")	26.00	11.00	RP100-0260-C	<i>Pins - Roll - Carbon Steel</i> Material: Carbon Spring Steel
10.00 (0.394")	26.00	11.00	RP100-0260-Z	<i>Pins - Roll - Zinc Plated</i> Material: Zinc Plated Carbon Spring Steel - Chamfer Diameter (CD): 9.7
10.00 (0.394")	28.00	11.00	RP100-0280-4	<i>Pins - Roll - Stainless Steel - 300 Grade</i> Material: 304 Stainless
10.00 (0.394")	28.00	11.00	RP100-0280-C	<i>Pins - Roll - Carbon Steel</i> Material: Carbon Steel CS70
10.00 (0.394")	28.00	11.00	RP100-0280-Z	<i>Pins - Roll - Zinc Plated</i> Material: Zinc Plated Carbon Spring Steel - Chamfer Diameter (CD): 9.7
10.00 (0.394")	30.00	11.00	RP100-0300-4	<i>Pins - Roll - Stainless Steel - 300 Grade</i> Material: 304 Stainless
10.00 (0.394")	30.00	11.00	RP100-0300-C	<i>Pins - Roll - Carbon Steel</i> Material: Carbon Steel CS70

Usually stocked or Short Delivery
 ** Available while stocks last **

Long Delivery or Large Minimum Quantities
 Not in current production

Roll Pins

Nominal Diameter (D) mm (inches)	Length (L) mm	Free Diameter mm	Part Number	
10.00 (0.394")	30.00	11.00	RP100-0300-A-C	<i>Pins - Roll - Carbon Steel</i> Material: Carbon Steel CS70 - Chamfer Diameter (CD): 9.7
10.00 (0.394")	30.00	11.00	RP100-0300-Z	<i>Pins - Roll - Zinc Plated</i> Material: Zinc Plated Carbon Spring Steel - Chamfer Diameter (CD): 9.7
10.00 (0.394")	32.00	11.00	RP100-0320-4	<i>Pins - Roll - Stainless Steel - 300 Grade</i> Material: 304 Stainless
10.00 (0.394")	32.00	11.00	RP100-0320-C	<i>Pins - Roll - Carbon Steel</i> Material: Carbon Steel CS70
10.00 (0.394")	32.00	11.00	RP100-0320-Z	<i>Pins - Roll - Zinc Plated</i> Material: Zinc Plated Carbon Spring Steel - Chamfer Diameter (CD): 9.7
10.00 (0.394")	35.00	11.00	RP100-0350-4	<i>Pins - Roll - Stainless Steel - 300 Grade</i> Material: 304 Stainless
10.00 (0.394")	35.00	11.00	RP100-0350-C	<i>Pins - Roll - Carbon Steel</i> Material: Carbon Steel CS70
10.00 (0.394")	35.00	11.00	RP100-0350-A-C	<i>Pins - Roll - Carbon Steel</i> Material: Carbon Steel CS70 - Chamfer Diameter (CD): 9.7
10.00 (0.394")	36.00	11.00	RP100-0360-C	<i>Pins - Roll - Carbon Steel</i> Material: Carbon Steel CS70
10.00 (0.394")	36.00	11.00	RP100-0360-Z	<i>Pins - Roll - Zinc Plated</i> Material: Zinc Plated Carbon Spring Steel - Chamfer Diameter (CD): 9.7
10.00 (0.394")	40.00	11.00	RP100-0400-4	<i>Pins - Roll - Stainless Steel - 300 Grade</i> Material: 304 Stainless
10.00 (0.394")	40.00	11.00	RP100-0400-C	<i>Pins - Roll - Carbon Steel</i> Material: Carbon Spring Steel
10.00 (0.394")	40.00	11.00	RP100-0400-A-C	<i>Pins - Roll - Carbon Steel</i> Material: Carbon Steel CS70 - Chamfer Diameter (CD): 9.7
10.00 (0.394")	40.00	11.00	RP100-0400-Z	<i>Pins - Roll - Zinc Plated</i> Material: Zinc Plated Carbon Spring Steel - Chamfer Diameter (CD): 9.7
10.00 (0.394")	45.00	11.00	RP100-0450-4	<i>Pins - Roll - Stainless Steel - 300 Grade</i> Material: 304 Stainless
10.00 (0.394")	45.00	11.00	RP100-0450-A-C	<i>Pins - Roll - Carbon Steel</i> Material: Carbon Spring Steel - Chamfer Diameter (CD): 9.7
10.00 (0.394")	45.00	11.00	RP100-0450-C	<i>Pins - Roll - Carbon Steel</i> Material: Carbon Steel CS70
10.00 (0.394")	45.00	11.00	RP100-0450-Z	<i>Pins - Roll - Zinc Plated</i> Material: Zinc Plated Carbon Spring Steel - Chamfer Diameter (CD): 9.7
10.00 (0.394")	50.00	11.00	RP100-0500-4	<i>Pins - Roll - Stainless Steel - 300 Grade</i> Material: 304 Stainless
10.00 (0.394")	50.00	11.00	RP100-0500-C	<i>Pins - Roll - Carbon Steel</i> Material: Carbon Steel CS70
10.00 (0.394")	50.00	11.00	RP100-0500-A-C	<i>Pins - Roll - Carbon Steel</i> Material: Carbon Steel CS70 - Chamfer Diameter (CD): 9.7
10.00 (0.394")	50.00	11.00	RP100-0500-Z	<i>Pins - Roll - Zinc Plated</i> Material: Zinc Plated Carbon Spring Steel - Chamfer Diameter (CD): 9.7
10.00 (0.394")	55.00	11.00	RP100-0550-C	<i>Pins - Roll - Carbon Steel</i> Material: Carbon Steel CS70
10.00 (0.394")	55.00	11.00	RP100-0550-A-C	<i>Pins - Roll - Carbon Steel</i> Material: Carbon Steel CS70 - Chamfer Diameter (CD): 9.7
10.00 (0.394")	55.00	11.00	RP100-0550-Z	<i>Pins - Roll - Zinc Plated</i> Material: Zinc Plated Carbon Spring Steel - Chamfer Diameter (CD): 9.7
10.00 (0.394")	60.00	11.00	RP100-0600-C	<i>Pins - Roll - Carbon Steel</i> Material: Carbon Spring Steel
10.00 (0.394")	60.00	11.00	RP100-0600-A-C	<i>Pins - Roll - Carbon Steel</i> Material: Carbon Steel CS70 - Chamfer Diameter (CD): 9.7
10.00 (0.394")	60.00	11.00	RP100-0600-Z	<i>Pins - Roll - Zinc Plated</i> Material: Zinc Plated Carbon Spring Steel - Chamfer Diameter (CD): 9.7
10.00 (0.394")	65.00	11.00	RP100-0650-4	<i>Pins - Roll - Stainless Steel - 300 Grade</i> Material: 304 Stainless
10.00 (0.394")	65.00	11.00	RP100-0650-C	<i>Pins - Roll - Carbon Steel</i> Material: Carbon Steel CS70
10.00 (0.394")	65.00	11.00	RP100-0650-A-C	<i>Pins - Roll - Carbon Steel</i> Material: Carbon Steel CS70 - Chamfer Diameter (CD): 9.7

Usually stocked or Short Delivery
 ** Available while stocks last **

Long Delivery or Large Minimum Quantities
 Not in current production

Roll Pins

Nominal Diameter (D) mm (inches)	Length (L) mm	Free Diameter mm	Part Number	
10.00 (0.394")	65.00	11.00	RP100-0650-Z	<i>Pins - Roll - Zinc Plated</i> Material: Zinc Plated Carbon Spring Steel - Chamfer Diameter (cD): 9.7
10.00 (0.394")	70.00	11.00	RP100-0700-4	<i>Pins - Roll - Stainless Steel - 300 Grade</i> Material: 304 Stainless - Chamfer Diameter (cD): 9.7
10.00 (0.394")	70.00	11.00	RP100-0700-C	<i>Pins - Roll - Carbon Steel</i> Material: Carbon Steel CS70
10.00 (0.394")	70.00	11.00	RP100-0700-A-C	<i>Pins - Roll - Carbon Steel</i> Material: Carbon Steel CS70 - Chamfer Diameter (cD): 9.7
10.00 (0.394")	70.00	11.00	RP100-0700-Z	<i>Pins - Roll - Zinc Plated</i> Material: Zinc Plated Carbon Spring Steel - Chamfer Diameter (cD): 9.7
10.00 (0.394")	75.00	11.00	RP100-0750-C	<i>Pins - Roll - Carbon Steel</i> Material: Carbon Spring Steel
10.00 (0.394")	75.00	11.00	RP100-0750-A-C	<i>Pins - Roll - Carbon Steel</i> Material: Carbon Steel CS70 - Chamfer Diameter (cD): 9.7
10.00 (0.394")	75.00	11.00	RP100-0750-Z	<i>Pins - Roll - Zinc Plated</i> Material: Zinc Plated Carbon Spring Steel - Chamfer Diameter (cD): 9.7
10.00 (0.394")	80.00	11.00	RP100-0800-C	<i>Pins - Roll - Carbon Steel</i> Material: Carbon Steel CS70
10.00 (0.394")	80.00	11.00	RP100-0800-A-C	<i>Pins - Roll - Carbon Steel</i> Material: Carbon Steel CS70 - Chamfer Diameter (cD): 9.7
10.00 (0.394")	80.00	11.00	RP100-0800-Z	<i>Pins - Roll - Zinc Plated</i> Material: Zinc Plated Carbon Spring Steel - Chamfer Diameter (cD): 9.7
10.00 (0.394")	85.00	11.00	RP100-0850-C	<i>Pins - Roll - Carbon Steel</i> Material: Carbon Steel CS70
10.00 (0.394")	85.00	11.00	RP100-0850-Z	<i>Pins - Roll - Zinc Plated</i> Material: Zinc Plated Carbon Spring Steel - Chamfer Diameter (cD): 9.7
10.00 (0.394")	90.00	11.00	RP100-0900-A-C	<i>Pins - Roll - Carbon Steel</i> Material: Carbon Spring Steel - Chamfer Diameter (cD): 9.7
10.00 (0.394")	90.00	11.00	RP100-0900-C	<i>Pins - Roll - Carbon Steel</i> Material: Carbon Steel CS70
10.00 (0.394")	90.00	11.00	RP100-0900-Z	<i>Pins - Roll - Zinc Plated</i> Material: Zinc Plated Carbon Spring Steel - Chamfer Diameter (cD): 9.7
10.00 (0.394")	95.00	11.00	RP100-0950-C	<i>Pins - Roll - Carbon Steel</i> Material: Carbon Steel CS70
10.00 (0.394")	100.00	11.00	RP100-1000-C	<i>Pins - Roll - Carbon Steel</i> Material: Carbon Steel CS70
10.00 (0.394")	100.00	11.00	RP100-1000-Z	<i>Pins - Roll - Zinc Plated</i> Material: Zinc Plated Carbon Spring Steel - Chamfer Diameter (cD): 9.7
10.00 (0.394")	160.00	11.00	RP100-1600-C	<i>Pins - Roll - Carbon Steel</i> Material: Carbon Steel CS70
11.11 (0.437")	25.40	12.22	RP111-0254-C	<i>Pins - Roll - Carbon Steel</i> Material: Carbon Spring Steel - Chamfer Diameter (cD): 10.9
11.11 (0.437")	25.40	12.22	RP111-0254-Z	<i>Pins - Roll - Zinc Plated</i> Material: Zinc Plated Carbon Spring Steel - Chamfer Diameter (cD): 10.9
11.11 (0.437")	31.75	12.22	RP111-0318-C	<i>Pins - Roll - Carbon Steel</i> Material: Carbon Spring Steel - Chamfer Diameter (cD): 10.9
11.11 (0.437")	31.80	12.22	RP111-0318-Z	<i>Pins - Roll - Zinc Plated</i> Material: Zinc Plated Carbon Spring Steel - Chamfer Diameter (cD): 10.9
11.11 (0.437")	38.10	12.22	RP111-0381-C	<i>Pins - Roll - Carbon Steel</i> Material: Carbon Spring Steel - Chamfer Diameter (cD): 10.9
11.11 (0.437")	38.10	12.22	RP111-0381-Z	<i>Pins - Roll - Zinc Plated</i> Material: Zinc Plated Carbon Spring Steel - Chamfer Diameter (cD): 10.9
11.11 (0.437")	44.45	12.22	RP111-0445-C	<i>Pins - Roll - Carbon Steel</i> Material: Carbon Spring Steel - Chamfer Diameter (cD): 10.9
11.11 (0.437")	44.50	12.22	RP111-0445-Z	<i>Pins - Roll - Zinc Plated</i> Material: Zinc Plated Carbon Spring Steel - Chamfer Diameter (cD): 10.9
11.11 (0.437")	50.80	12.22	RP111-0508-C	<i>Pins - Roll - Carbon Steel</i> Material: Carbon Spring Steel - Chamfer Diameter (cD): 10.9
11.11 (0.437")	50.80	12.22	RP111-0508-Z	<i>Pins - Roll - Zinc Plated</i> Material: Zinc Plated Carbon Spring Steel - Chamfer Diameter (cD): 10.9
11.11 (0.437")	57.15	12.22	RP111-0572-C	<i>Pins - Roll - Carbon Steel</i> Material: Carbon Spring Steel - Chamfer Diameter (cD): 10.9

Usually stocked or Short Delivery
 ** Available while stocks last **

Long Delivery or Large Minimum Quantities
 Not in current production

Roll Pins

Nominal Diameter (D) mm (inches)	Length (L) mm	Free Diameter mm	Part Number	
11.11 (0.437")	57.20	12.22	RP111-0572-Z	<i>Pins - Roll - Zinc Plated</i> Material: Zinc Plated Carbon Spring Steel - Chamfer Diameter (cD): 10.9
11.11 (0.437")	63.50	12.22	RP111-0635-C	<i>Pins - Roll - Carbon Steel</i> Material: Carbon Spring Steel - Chamfer Diameter (cD): 10.9
11.11 (0.437")	63.50	12.22	RP111-0635-Z	<i>Pins - Roll - Zinc Plated</i> Material: Zinc Plated Carbon Spring Steel - Chamfer Diameter (cD): 10.9
11.11 (0.437")	69.85	12.22	RP111-0699-C	<i>Pins - Roll - Carbon Steel</i> Material: Carbon Spring Steel - Chamfer Diameter (cD): 10.9
11.11 (0.437")	69.90	12.22	RP111-0699-Z	<i>Pins - Roll - Zinc Plated</i> Material: Zinc Plated Carbon Spring Steel - Chamfer Diameter (cD): 10.9
11.11 (0.437")	76.20	12.22	RP111-0762-C	<i>Pins - Roll - Carbon Steel</i> Material: Carbon Spring Steel - Chamfer Diameter (cD): 10.9
11.11 (0.437")	76.20	12.22	RP111-0762-Z	<i>Pins - Roll - Zinc Plated</i> Material: Zinc Plated Carbon Spring Steel - Chamfer Diameter (cD): 10.9
11.11 (0.437")	82.60	12.22	RP111-0826-Z	<i>Pins - Roll - Zinc Plated</i> Material: Zinc Plated Carbon Spring Steel - Chamfer Diameter (cD): 10.9
11.11 (0.437")	88.90	12.22	RP111-0889-C	<i>Pins - Roll - Carbon Steel</i> Material: Carbon Spring Steel - Chamfer Diameter (cD): 10.9
11.11 (0.437")	88.90	12.22	RP111-0889-Z	<i>Pins - Roll - Zinc Plated</i> Material: Zinc Plated Carbon Spring Steel - Chamfer Diameter (cD): 10.9
11.11 (0.437")	95.30	12.22	RP111-0953-Z	<i>Pins - Roll - Zinc Plated</i> Material: Zinc Plated Carbon Spring Steel - Chamfer Diameter (cD): 10.9
11.11 (0.437")	101.60	12.22	RP111-1016-C	<i>Pins - Roll - Carbon Steel</i> Material: Carbon Spring Steel - Chamfer Diameter (cD): 10.9
11.11 (0.437")	101.60	12.22	RP111-1016-Z	<i>Pins - Roll - Zinc Plated</i> Material: Zinc Plated Carbon Spring Steel - Chamfer Diameter (cD): 10.9
12.00 (0.472")	18.00	13.20	RP120-0180-C	<i>Pins - Roll - Carbon Steel</i> Material: Carbon Steel CS70
12.00 (0.472")	20.00	13.20	RP120-0200-C	<i>Pins - Roll - Carbon Steel</i> Material: Carbon Steel CS70
12.00 (0.472")	20.00	13.20	RP120-0200-Z	<i>Pins - Roll - Zinc Plated</i> Material: Zinc Plated Carbon Spring Steel - Chamfer Diameter (cD): 11.7
12.00 (0.472")	22.00	13.20	RP120-0220-C	<i>Pins - Roll - Carbon Steel</i> Material: Carbon Steel CS70
12.00 (0.472")	22.00	13.20	RP120-0220-Z	<i>Pins - Roll - Zinc Plated</i> Material: Zinc Plated Carbon Spring Steel - Chamfer Diameter (cD): 11.7
12.00 (0.472")	24.00	13.20	RP120-0240-C	<i>Pins - Roll - Carbon Steel</i> Material: Carbon Steel CS70
12.00 (0.472")	24.00	13.20	RP120-0240-A-C	<i>Pins - Roll - Carbon Steel</i> Material: Carbon Steel CS70 - Chamfer Diameter (cD): 11.7
12.00 (0.472")	24.00	13.20	RP120-0240-Z	<i>Pins - Roll - Zinc Plated</i> Material: Zinc Plated Carbon Spring Steel - Chamfer Diameter (cD): 11.7
12.00 (0.472")	26.00	13.20	RP120-0260-C	<i>Pins - Roll - Carbon Steel</i> Material: Carbon Steel CS70
12.00 (0.472")	26.00	13.20	RP120-0260-Z	<i>Pins - Roll - Zinc Plated</i> Material: Zinc Plated Carbon Spring Steel - Chamfer Diameter (cD): 11.7
12.00 (0.472")	28.00	13.20	RP120-0280-C	<i>Pins - Roll - Carbon Steel</i> Material: Carbon Steel CS70
12.00 (0.472")	28.00	13.20	RP120-0280-Z	<i>Pins - Roll - Zinc Plated</i> Material: Zinc Plated Carbon Spring Steel - Chamfer Diameter (cD): 11.7
12.00 (0.472")	30.00	13.20	RP120-0300-4	<i>Pins - Roll - Stainless Steel - 300 Grade</i> Material: 304 Stainless
12.00 (0.472")	30.00	13.20	RP120-0300-C	<i>Pins - Roll - Carbon Steel</i> Material: Carbon Steel CS70
12.00 (0.472")	30.00	13.20	RP120-0300-Z	<i>Pins - Roll - Zinc Plated</i> Material: Zinc Plated Carbon Spring Steel - Chamfer Diameter (cD): 11.7
12.00 (0.472")	32.00	13.20	RP120-0320-C	<i>Pins - Roll - Carbon Steel</i> Material: Carbon Steel CS70
12.00 (0.472")	32.00	13.20	RP120-0320-Z	<i>Pins - Roll - Zinc Plated</i> Material: Zinc Plated Carbon Spring Steel - Chamfer Diameter (cD): 11.7
12.00 (0.472")	35.00	13.20	RP120-0350-C	<i>Pins - Roll - Carbon Steel</i> Material: Carbon Steel CS70

Usually stocked or Short Delivery
 ** Available while stocks last **

Long Delivery or Large Minimum Quantities
 Not in current production

Roll Pins

Nominal Diameter (D) mm (inches)	Length (L) mm	Free Diameter mm	Part Number	
12.00 (0.472")	36.00	13.20	RP120-0360-C	<i>Pins - Roll - Carbon Steel</i> Material: Carbon Steel CS70
12.00 (0.472")	36.00	13.20	RP120-0360-Z	<i>Pins - Roll - Zinc Plated</i> Material: Zinc Plated Carbon Spring Steel - Chamfer Diameter (cD): 11.7
12.00 (0.472")	40.00	13.20	RP120-0400-C	<i>Pins - Roll - Carbon Steel</i> Material: Carbon Steel CS70
12.00 (0.472")	40.00	13.20	RP120-0400-A-C	<i>Pins - Roll - Carbon Steel</i> Material: Carbon Steel CS70 - Chamfer Diameter (cD): 11.7
12.00 (0.472")	40.00	13.20	RP120-0400-Z	<i>Pins - Roll - Zinc Plated</i> Material: Zinc Plated Carbon Spring Steel - Chamfer Diameter (cD): 11.7
12.00 (0.472")	45.00	13.20	RP120-0450-C	<i>Pins - Roll - Carbon Steel</i> Material: Carbon Steel CS70
12.00 (0.472")	45.00	13.20	RP120-0450-Z	<i>Pins - Roll - Zinc Plated</i> Material: Zinc Plated Carbon Spring Steel - Chamfer Diameter (cD): 11.7
12.00 (0.472")	50.00	13.20	RP120-0500-420	<i>Pins - Roll - Stainless Steel - 420 Grade</i> Material: 420 Stainless Steel Rc 46-52 - Chamfer Diameter (cD): 11.7
12.00 (0.472")	50.00	13.20	RP120-0500-C	<i>Pins - Roll - Carbon Steel</i> Material: Carbon Steel CS70
12.00 (0.472")	50.00	13.20	RP120-0500-A-C	<i>Pins - Roll - Carbon Steel</i> Material: Carbon Steel CS70 - Chamfer Diameter (cD): 11.7
12.00 (0.472")	50.00	13.20	RP120-0500-Z	<i>Pins - Roll - Zinc Plated</i> Material: Zinc Plated Carbon Spring Steel - Chamfer Diameter (cD): 11.7
12.00 (0.472")	55.00	13.20	RP120-0550-C	<i>Pins - Roll - Carbon Steel</i> Material: Carbon Steel CS70
12.00 (0.472")	55.00	13.20	RP120-0550-Z	<i>Pins - Roll - Zinc Plated</i> Material: Zinc Plated Carbon Spring Steel - Chamfer Diameter (cD): 11.7
12.00 (0.472")	60.00	13.20	RP120-0600-C	<i>Pins - Roll - Carbon Steel</i> Material: Carbon Steel CS70
12.00 (0.472")	60.00	13.20	RP120-0600-A-C	<i>Pins - Roll - Carbon Steel</i> Material: Carbon Steel CS70 - Chamfer Diameter (cD): 11.7
12.00 (0.472")	60.00	13.20	RP120-0600-Z	<i>Pins - Roll - Zinc Plated</i> Material: Zinc Plated Carbon Spring Steel - Chamfer Diameter (cD): 11.7
12.00 (0.472")	65.00	13.20	RP120-0650-C	<i>Pins - Roll - Carbon Steel</i> Material: Carbon Steel CS70
12.00 (0.472")	65.00	13.20	RP120-0650-Z	<i>Pins - Roll - Zinc Plated</i> Material: Zinc Plated Carbon Spring Steel - Chamfer Diameter (cD): 11.7
12.00 (0.472")	70.00	13.20	RP120-0700-C	<i>Pins - Roll - Carbon Steel</i> Material: Carbon Steel CS70
12.00 (0.472")	70.00	13.20	RP120-0700-Z	<i>Pins - Roll - Zinc Plated</i> Material: Zinc Plated Carbon Spring Steel - Chamfer Diameter (cD): 11.7
12.00 (0.472")	75.00	13.20	RP120-0750-C	<i>Pins - Roll - Carbon Steel</i> Material: Carbon Steel CS70
12.00 (0.472")	75.00	13.20	RP120-0750-Z	<i>Pins - Roll - Zinc Plated</i> Material: Zinc Plated Carbon Spring Steel - Chamfer Diameter (cD): 11.7
12.00 (0.472")	80.00	13.20	RP120-0800-C	<i>Pins - Roll - Carbon Steel</i> Material: Carbon Steel CS70
12.00 (0.472")	80.00	13.20	RP120-0800-A-C	<i>Pins - Roll - Carbon Steel</i> Material: Carbon Steel CS70 - Chamfer Diameter (cD): 11.7
12.00 (0.472")	80.00	13.20	RP120-0800-Z	<i>Pins - Roll - Zinc Plated</i> Material: Zinc Plated Carbon Spring Steel - Chamfer Diameter (cD): 11.7
12.00 (0.472")	85.00	13.20	RP120-0850-C	<i>Pins - Roll - Carbon Steel</i> Material: Carbon Steel CS70
12.00 (0.472")	85.00	13.20	RP120-0850-Z	<i>Pins - Roll - Zinc Plated</i> Material: Zinc Plated Carbon Spring Steel - Chamfer Diameter (cD): 11.7
12.00 (0.472")	90.00	13.20	RP120-0900-C	<i>Pins - Roll - Carbon Steel</i> Material: Carbon Steel CS70
12.00 (0.472")	90.00	13.20	RP120-0900-A-C	<i>Pins - Roll - Carbon Steel</i> Material: Carbon Steel CS70 - Chamfer Diameter (cD): 11.7
12.00 (0.472")	90.00	13.20	RP120-0900-Z	<i>Pins - Roll - Zinc Plated</i> Material: Zinc Plated Carbon Spring Steel - Chamfer Diameter (cD): 11.7
12.00 (0.472")	95.00	13.20	RP120-0950-C	<i>Pins - Roll - Carbon Steel</i> Material: Carbon Steel CS70

Usually stocked or Short Delivery
 ** Available while stocks last **

Long Delivery or Large Minimum Quantities
 Not in current production

Roll Pins



Nominal Diameter (D) mm (inches)	Length (L) mm	Free Diameter mm	Part Number	
12.00 (0.472")	95.00	13.20	RP120-0950-Z	<i>Pins - Roll - Zinc Plated</i> Material: Zinc Plated Carbon Spring Steel - Chamfer Diameter (cD): 11.7
12.00 (0.472")	100.00	13.20	RP120-1000-4	<i>Pins - Roll - Stainless Steel - 300 Grade</i> Material: 304 Stainless
12.00 (0.472")	100.00	13.20	RP120-1000-C	<i>Pins - Roll - Carbon Steel</i> Material: Carbon Steel CS70
12.00 (0.472")	100.00	13.20	RP120-1000-Z	<i>Pins - Roll - Zinc Plated</i> Material: Zinc Plated Carbon Spring Steel - Chamfer Diameter (cD): 11.7
12.00 (0.472")	116.00	13.20	RP120-1160-4	<i>Pins - Roll - Stainless Steel - 300 Grade</i> Material: 304 Stainless
12.70 (0.500")	25.40	13.97	RP127-0254-C	<i>Pins - Roll - Carbon Steel</i> Material: Carbon Spring Steel - Chamfer Diameter (cD): 12.3
12.70 (0.500")	31.75	13.97	RP127-0318-C	<i>Pins - Roll - Carbon Steel</i> Material: Carbon Spring Steel - Chamfer Diameter (cD): 12.3
12.70 (0.500")	31.80	13.97	RP127-0318-Z	<i>Pins - Roll - Zinc Plated</i> Material: Zinc Plated Carbon Spring Steel - Chamfer Diameter (cD): 12.3
12.70 (0.500")	34.93	13.97	RP127-0349-C	<i>Pins - Roll - Carbon Steel</i> Material: Carbon Spring Steel - Chamfer Diameter (cD): 12.3
12.70 (0.500")	38.10	13.97	RP127-0381-420	<i>Pins - Roll - Stainless Steel - 420 Grade</i> Material: 420 Stainless Steel Rc 46-52 - Chamfer Diameter (cD): 12.3
12.70 (0.500")	38.10	13.97	RP127-0381-C	<i>Pins - Roll - Carbon Steel</i> Material: Carbon Spring Steel - Chamfer Diameter (cD): 12.3
12.70 (0.500")	38.10	13.97	RP127-0381-Z	<i>Pins - Roll - Zinc Plated</i> Material: Zinc Plated Carbon Spring Steel - Chamfer Diameter (cD): 12.3
12.70 (0.500")	44.45	13.97	RP127-0445-C	<i>Pins - Roll - Carbon Steel</i> Material: Carbon Spring Steel - Chamfer Diameter (cD): 12.3
12.70 (0.500")	44.50	13.97	RP127-0445-Z	<i>Pins - Roll - Zinc Plated</i> Material: Zinc Plated Carbon Spring Steel - Chamfer Diameter (cD): 12.3
12.70 (0.500")	50.80	13.97	RP127-0508-C	<i>Pins - Roll - Carbon Steel</i> Material: Carbon Spring Steel - Chamfer Diameter (cD): 12.3
12.70 (0.500")	50.80	13.97	RP127-0508-Z	<i>Pins - Roll - Zinc Plated</i> Material: Zinc Plated Carbon Spring Steel - Chamfer Diameter (cD): 12.3
12.70 (0.500")	57.15	13.97	RP127-0572-C	<i>Pins - Roll - Carbon Steel</i> Material: Carbon Spring Steel - Chamfer Diameter (cD): 12.3
12.70 (0.500")	57.20	13.97	RP127-0572-Z	<i>Pins - Roll - Zinc Plated</i> Material: Zinc Plated Carbon Spring Steel - Chamfer Diameter (cD): 12.3
12.70 (0.500")	63.50	13.97	RP127-0635-C	<i>Pins - Roll - Carbon Steel</i> Material: Carbon Spring Steel - Chamfer Diameter (cD): 12.3
12.70 (0.500")	63.50	13.97	RP127-0635-Z	<i>Pins - Roll - Zinc Plated</i> Material: Zinc Plated Carbon Spring Steel - Chamfer Diameter (cD): 12.3
12.70 (0.500")	69.85	13.97	RP127-0699-C	<i>Pins - Roll - Carbon Steel</i> Material: Carbon Spring Steel - Chamfer Diameter (cD): 12.3
12.70 (0.500")	69.90	13.97	RP127-0699-Z	<i>Pins - Roll - Zinc Plated</i> Material: Zinc Plated Carbon Spring Steel - Chamfer Diameter (cD): 12.3
12.70 (0.500")	76.20	13.97	RP127-0762-420	<i>Pins - Roll - Stainless Steel - 420 Grade</i> Material: 420 Stainless Steel Rc 46-52 - Chamfer Diameter (cD): 12.3
12.70 (0.500")	76.20	13.97	RP127-0762-C	<i>Pins - Roll - Carbon Steel</i> Material: Carbon Spring Steel - Chamfer Diameter (cD): 12.3
12.70 (0.500")	76.20	13.97	RP127-0762-Z	<i>Pins - Roll - Zinc Plated</i> Material: Zinc Plated Carbon Spring Steel - Chamfer Diameter (cD): 12.3
12.70 (0.500")	82.55	13.97	RP127-0826-C	<i>Pins - Roll - Carbon Steel</i> Material: Carbon Spring Steel - Chamfer Diameter (cD): 12.3
12.70 (0.500")	82.60	13.97	RP127-0826-Z	<i>Pins - Roll - Zinc Plated</i> Material: Zinc Plated Carbon Spring Steel - Chamfer Diameter (cD): 12.3
12.70 (0.500")	88.90	13.97	RP127-0889-420	<i>Pins - Roll - Stainless Steel - 420 Grade</i> Material: 420 Stainless Steel Rc 46-52 - Chamfer Diameter (cD): 12.3
12.70 (0.500")	88.90	13.97	RP127-0889-C	<i>Pins - Roll - Carbon Steel</i> Material: Carbon Spring Steel - Chamfer Diameter (cD): 12.3
12.70 (0.500")	88.90	13.97	RP127-0889-Z	<i>Pins - Roll - Zinc Plated</i> Material: Zinc Plated Carbon Spring Steel - Chamfer Diameter (cD): 12.3
12.70 (0.500")	95.25	13.97	RP127-0953-C	<i>Pins - Roll - Carbon Steel</i> Material: Carbon Spring Steel - Chamfer Diameter (cD): 12.3



Usually stocked or Short Delivery
 ** Available while stocks last **

Long Delivery or Large Minimum Quantities
 Not in current production

Roll Pins

Nominal Diameter (D) mm (inches)	Length (L) mm	Free Diameter mm	Part Number	
12.70 (0.500")	95.30	13.97	RP127-0953-Z	<i>Pins - Roll - Zinc Plated</i> Material: Zinc Plated Carbon Spring Steel - Chamfer Diameter (cD): 12.3
12.70 (0.500")	101.60	13.97	RP127-1016-C	<i>Pins - Roll - Carbon Steel</i> Material: Carbon Spring Steel - Chamfer Diameter (cD): 12.3
12.70 (0.500")	101.60	13.97	RP127-1016-Z	<i>Pins - Roll - Zinc Plated</i> Material: Zinc Plated Carbon Spring Steel - Chamfer Diameter (cD): 12.3
12.70 (0.500")	114.30	13.97	RP127-1143-C	<i>Pins - Roll - Carbon Steel</i> Material: Carbon Spring Steel - Chamfer Diameter (cD): 12.3
12.70 (0.500")	152.40	13.97	RP127-1524-C	<i>Pins - Roll - Carbon Steel</i> Material: Carbon Spring Steel - Chamfer Diameter (cD): 12.3
14.00 (0.551")	60.00	15.40	RP140-0600-C	<i>Pins - Roll - Carbon Steel</i> Material: Carbon Steel CS70
14.00 (0.551")	80.00	15.40	RP140-0800-C	<i>Pins - Roll - Carbon Steel</i> Material: Carbon Steel CS70
14.00 (0.551")	90.00	15.40	RP140-0900-C	<i>Pins - Roll - Carbon Steel</i> Material: Carbon Spring Steel
14.00 (0.551")	100.00	15.40	RP140-1000-C	<i>Pins - Roll - Carbon Steel</i> Material: Carbon Steel CS70
15.88 (0.625")	50.80	17.47	RP159-0508-C	<i>Pins - Roll - Carbon Steel</i> Material: Carbon Spring Steel
15.88 (0.625")	114.30	17.47	RP159-1143-C	<i>Pins - Roll - Carbon Steel</i> Material: Carbon Spring Steel
15.88 (0.625")	127.00	17.47	RP159-1270-C	<i>Pins - Roll - Carbon Steel</i> Material: Carbon Spring Steel
16.00 (0.630")	32.00	17.60	RP160-0320-C	<i>Pins - Roll - Carbon Steel</i> Material: Carbon Steel CS70
16.00 (0.630")	45.00	17.60	RP160-0450-C	<i>Pins - Roll - Carbon Steel</i> Material: Carbon Steel CS70
16.00 (0.630")	60.00	17.60	RP160-0600-C	<i>Pins - Roll - Carbon Steel</i> Material: Carbon Steel CS70
16.00 (0.630")	70.00	17.60	RP160-0700-C	<i>Pins - Roll - Carbon Steel</i> Material: Carbon Steel CS70
16.00 (0.630")	100.00	17.60	RP160-1000-C	<i>Pins - Roll - Carbon Steel</i> Material: Carbon Steel CS70
16.00 (0.630")	140.00	17.60	RP160-1400-C	<i>Pins - Roll - Carbon Steel</i> Material: Carbon Spring Steel
20.00 (0.787")	60.00	22.00	RP200-0600-C	<i>Pins - Roll - Carbon Steel</i> Material: Carbon Steel CS70
20.00 (0.787")	70.00	22.00	RP200-0700-C	<i>Pins - Roll - Carbon Steel</i> Material: Carbon Steel CS70
20.00 (0.787")	80.00	22.00	RP200-0800-C	<i>Pins - Roll - Carbon Steel</i> Material: Carbon Steel CS70
20.00 (0.787")	160.00	22.00	RP200-1600-C	<i>Pins - Roll - Carbon Steel</i> Material: Carbon Spring Steel
25.00 (0.984")	50.00	27.50	RP250-0500-C	<i>Pins - Roll - Carbon Steel</i> Material: Carbon Steel CS70
25.00 (0.984")	60.00	27.50	RP250-0600-C	<i>Pins - Roll - Carbon Steel</i> Material: Carbon Steel CS70
25.00 (0.984")	80.00	27.50	RP250-0800-C	<i>Pins - Roll - Carbon Steel</i> Material: Carbon Steel CS70

 Usually stocked or Short Delivery
 ** Available while stocks last **

 Long Delivery or Large Minimum Quantities
 Not in current production

Tips

Please ensure you check the website for full information before ordering pins. This catalogue is designed as a quick reference to help you find potentially suitable parts quickly.

Coiled Pins - are a heavy duty fastener similar to a roll pin, only much stronger. These are generally intended as semi-permanent fixtures, as they are not easily removed once assembled.



Distributed By

Miniature Bearings Australia
<http://www.minibearings.com.au>
sales@minibearings.com.au

Resellers: Please place your contact sticker over our details

Avoid verbal communication

We sell an extensive range of products with varying amounts of technical data. Please assist us to provide you with accurate information by placing your orders and enquiries online or by e-mail.

Roll Pins and Coiled Pins