

MBA

2026.1

Fishing Reel Replacement Parts

Make	Pages
Abu Garcia®	3-13
Alvey®	14
Butterworth®	15
Daiwa®	16-18
Duro®	19
Fin-Nor®	20
Jarvis Walker®	21
Mitchell®	22
Newell®	23
Penn®	24-25
Pro Gear®	26
Reelemin®	27
Ryobi®	28
Shakespeare®	29
Shimano®	30-37
Shina®	38
Silstar®	39
Tica®	40



To find and order parts online, simply type the part number from this catalogue into the search box on any web page.

Unless specified otherwise, all parts are generic offerings to replace the original parts. Some items are offered with alternative materials. Please check carefully before placing an order.

1000

Position / Description / Application

Manufacturers Part

MBA Part

Replacement Bearing

BB 5-13-5

S695A-ZZ-MC3

Stainless Bearing

Double shielded standard stainless steel bearing (5x13x5)

2 Required



10000C

Position / Description / Application

Manufacturers Part

MBA Part

Replacement Bearing

BB 5-11-4

SMR115-ZZ-MC3

Stainless Bearing

Double shielded standard stainless steel bearing (5x11x4)



10000C-1988

Position / Description / Application

Manufacturers Part

MBA Part

Replacement Bearing

Stainless Bearing Shielded Option

Double shielded standard stainless steel bearing (3x10x4)

S623-ZZ-MC3



Replacement Bearing

Ceramic Bearing

Full ceramic with Peek retainer and PTFE Seals (3x10x4)

CSN-623-TTS-MC34-PK-DRY

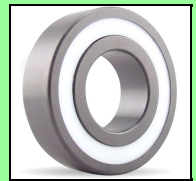

1500C

Position / Description / Application

Manufacturers Part

MBA Part

Replacement Bearing

BB 5-11-4

SMR115-ZZ-MC3

Stainless Bearing

Double shielded standard stainless steel bearing (5x11x4)



2500 F1

Position / Description / Application

Manufacturers Part

MBA Part

Spool Bearing

Stainless Bearing

Double shielded standard stainless steel bearing (5x11x4)

2 Required

BB 5-11-4

SMR115-ZZ-MC3



2500C ICF

Position / Description / Application

Manufacturers Part

MBA Part

Spool Spindle Bearing

Stainless Bearing

Double shielded standard stainless steel bearing (5x11x4)

SMR115-ZZ-MC3



Key **Usually stocked or Short Delivery**
** Available while stocks last

Long Delivery or Large Minimum Quantities
Not in current production

4000 - 4500

Position / Description / Application

Manufacturers Part

MBA Part

Replacement Bearing

BB 3.175-9.525

SR2-ZZ-MC4-AF12

High Clearance Bearing

Deleted Item. Available while stocks last. (3.18x9.52x3.97)



4500C

Position / Description / Application

Manufacturers Part

MBA Part

Replacement Bearing

BB 3-10-4

S623-ZZ-MC3

Stainless Bearing Shielded Option

Double shielded standard stainless steel bearing (3x10x4)



Replacement Bearing

BB 3-10-4

CSN-623-TTS-MC34-PK-DRY

Ceramic Bearing

Full ceramic with Peek retainer and PTFE Seals (3x10x4)

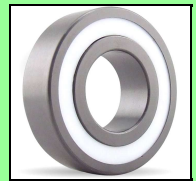

4600

Position / Description / Application

Manufacturers Part

MBA Part

Replacement Bearing

Stainless Flanged Economy Bearing

Double shielded economy flanged stainless steel bearing (4x7x2.5)

Brand: ECO

SFMR74A-ZZ-ECO

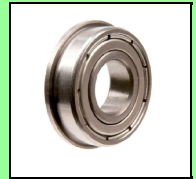

4600C

Position / Description / Application

Manufacturers Part

MBA Part

Replacement Bearing

BB 3-10-4

CSN-623-TTS-MC34-PK-DRY

Ceramic Bearing

Full ceramic with Peek retainer and PTFE Seals (3x10x4)



Replacement Bearing

BB 3-10-4

S623-ZZ-MC3

Stainless Bearing Shielded Option

Double shielded standard stainless steel bearing (3x10x4)



Key



Usually stocked or Short Delivery

Long Delivery or Large Minimum Quantities

** Available while stocks last

Not in current production



5000C

Position / Description / Application	Manufacturers Part	MBA Part	
Handle Bearing High Clearance Bearing Deleted Item. Available while stocks last. (3.18x9.52x3.97)	BB 3.175-9.525	SR2-ZZ-MC4-AF12	
Spool Bearing Stainless Bearing Double shielded low-torque stainless steel bearing with light oil lubricant (4x10x4)	BB 4-10-4	SMR104A-ZZ-MC3-AF12	

5230 1970 Models

Position / Description / Application	Manufacturers Part	MBA Part	
Replacement Bearing Stainless Bearing Double shielded low-torque stainless steel bearing with light oil lubricant (4x10x4)		SMR104A-ZZ-MC3-AF12	

5500 - 6000

Position / Description / Application	Manufacturers Part	MBA Part	
Replacement Bearing High Clearance Bearing Deleted Item. Available while stocks last. (3.18x9.52x3.97)	BB 3.175-9.525	SR2-ZZ-MC4-AF12	
Replacement Bearing Stainless Bearing Double shielded low-torque stainless steel bearing with light oil lubricant (4x10x4)	BB 4-10-4	SMR104A-ZZ-MC3-AF12	

5500 ULTRACAST

Position / Description / Application	Manufacturers Part	MBA Part	
Spool Bearing Stainless Bearing Double shielded standard stainless steel bearing (4x10x4)		SMR104A-ZZ-MC3	

Key **Usually stocked or Short Delivery**
** Available while stocks last

Long Delivery or Large Minimum Quantities
Not in current production

Abu Garcia®

5600

Position / Description / Application

Manufacturers Part

MBA Part

Replacement Bearing

BB 3-10-4

S623-ZZ-MC3

Stainless Bearing Shielded Option

Double shielded standard stainless steel bearing (3x10x4)



Replacement Bearing

BB 3-10-4

CSN-623-TTS-MC34-PK-DRY

Ceramic Bearing

Full ceramic with Peek retainer and PTFE Seals (3x10x4)

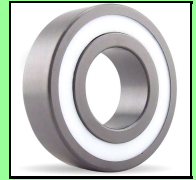

6500

Position / Description / Application

Manufacturers Part

MBA Part

Level Wind Bearing

S623-ZZ-MC3

Stainless Bearing Shielded Option

Double shielded standard stainless steel bearing (3x10x4)



Level Wind Bearing

CSN-623-TTS-MC34-PK-DRY

Ceramic Bearing

Full ceramic with Peek retainer and PTFE Seals (3x10x4)

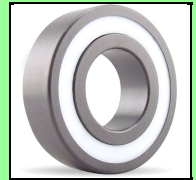

Key

Usually stocked or Short Delivery





** Available while stocks last

Long Delivery or Large Minimum Quantities

Not in current production

Abu Garcia®

6500C - 6500C3

Position / Description / Application	Manufacturers Part	MBA Part	
Spool Outer Casing Bearing Stainless Bearing Double shielded low-torque stainless steel bearing with light oil lubricant (4x10x4)	BB 4-10-4	SMR104A-ZZ-MC3-AF12	
Spool Bearing Check Size Stainless Bearing Double shielded low-torque stainless steel bearing with light oil lubricant (4x10x4)	BB 4-10-4	SMR104A-ZZ-MC3-AF12	
Spool - Outer Casing - Wave Washers (6.35x9.32x0.76) 2 Required		W0064-T-010-008-W3-S2	
Spool - Outer Casing - Flat Washer (6.35x9.52x0.25)		W0064-FP-010-0025-S4	
Spool Bearing Check Size Ceramic Bearing Full ceramic with Peek retainer and PTFE Seals (3x10x4) 2 Required	BB 3-10-4	CSN-623-TTS-MC34-PK-DRY	
Spool Bearing Economy Bearing - Check Bearing 8-13mm Double shielded economy stainless steel bearing (8x13x4) Brand: ECO		SMR138-ZZ-ECO	
Spool Bearing Check Size High Speed Bearing - Polyamide Retainer Shielded Option Double shielded bearing with a high speed polyamide retainer and light oil lubricant (3x10x4) 2 Required Brand: MBA	BB 3-10-4	S623-ZZS-MC3-T9H-AF12	
6600 BLACKMAX - PROMAX - SILVERMAX			
Position / Description / Application	Manufacturers Part	MBA Part	
Spool Bearing Stainless Bearing Double shielded low-torque stainless steel bearing with light oil lubricant (4x10x4) 2 Required	BB 4-10-4	SMR104A-ZZ-MC3-AF12	

Key **Usually stocked or Short Delivery**
**** Available while stocks last**

Long Delivery or Large Minimum Quantities
Not in current production

6600 C4

Position / Description / Application

Manufacturers Part

MBA Part

Replacement Bearing

Stainless Flanged Economy Bearing

Double shielded economy flanged stainless steel bearing (4x7x2.5)

Brand: ECO

SFMR74A-ZZ-ECO

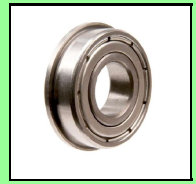

6600 C5

Position / Description / Application

Manufacturers Part

MBA Part

Replacement Bearing

Stainless Flanged Economy Bearing

Double shielded economy flanged stainless steel bearing (4x7x2.5)

Brand: ECO

SFMR74A-ZZ-ECO

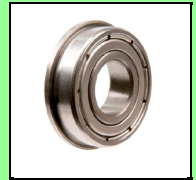

6600 D5

Position / Description / Application

Manufacturers Part

MBA Part

Replacement Bearing

Stainless Flanged Economy Bearing

Double shielded economy flanged stainless steel bearing (4x7x2.5)

Brand: ECO

SFMR74A-ZZ-ECO



6600 D6

Position / Description / Application

Manufacturers Part

MBA Part

Replacement Bearing

Stainless Flanged Economy Bearing

Double shielded economy flanged stainless steel bearing (4x7x2.5)

Brand: ECO

SFMR74A-ZZ-ECO



6600C

Position / Description / Application

Manufacturers Part

MBA Part

Replacement Bearing

Ceramic Bearing

Full ceramic with Peek retainer and PTFE Seals (3x10x4)

BB 3-10-4

CSN-623-TTS-MC34-PK-DRY

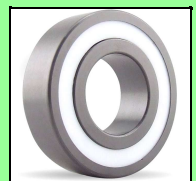

Replacement Bearing

Stainless Bearing Shielded Option

Double shielded standard stainless steel bearing (3x10x4)

BB 3-10-4

S623-ZZ-MC3







Key	Usually stocked or Short Delivery
	** Available while stocks last

Long Delivery or Large Minimum Quantities
Not in current production

Abu Garcia®



7000

Position / Description / Application	Manufacturers Part	MBA Part	
Replacement Handle Bearing Stainless Bearing - Check Size, Some May Differ Double shielded standard stainless steel bearing (9x17x5)	BB 9-17-5	S689A-ZZ-MC3	
Spool Bearing Ceramic Bearing Full ceramic with Peek retainer and PTFE Seals (3x10x4) 2 Required	BB 3-10-4	CSN-623-TTS-MC34-PK-DRY	
Handle Bearing Stainless Bearing - Check Dimensions - Suits Some Only Double black rubber sealed standard stainless steel bearing (8x16x5)	BB 8-16-5	S688A-2RS-MC3	
Spool Bearing High Speed Bearing - Polyamide Retainer Shielded Option Double shielded bearing with a high speed polyamide retainer and light oil lubricant (3x10x4) 2 Required Brand: MBA	BB 3-10-4	S623-ZZS-MC3-T9H-AF12	

7000C

Position / Description / Application	Manufacturers Part	MBA Part	
Replacement Bearing Stainless Bearing Double shielded standard stainless steel bearing (4x10x4)		SMR104A-ZZ-MC3	

7000-C3

Position / Description / Application	Manufacturers Part	MBA Part	
Spool Bearing Stainless Bearing Shielded Option Double shielded standard stainless steel bearing (3x10x4)		S623-ZZ-MC3	
Spool Bearing Ceramic Bearing Full ceramic with Peek retainer and PTFE Seals (3x10x4)		CSN-623-TTS-MC34-PK-DRY	

Key **Usually stocked or Short Delivery**
 ** Available while stocks last

Long Delivery or Large Minimum Quantities
Not in current production

7500

Position / Description / Application

Manufacturers Part

MBA Part

Spool Bearing

Stainless Bearing Shielded Option

Double shielded standard stainless steel bearing (3x10x4)

S623-ZZ-MC3



Spool Bearing

Ceramic Bearing

Full ceramic with Peek retainer and PTFE Seals (3x10x4)

CSN-623-TTS-MC34-PK-DRY



9000

Position / Description / Application

Manufacturers Part

MBA Part

Replacement Bearing

Stainless Bearing

Double shielded standard stainless steel bearing (5x13x5)

2 Required

BB 5-13-5

S695A-ZZ-MC3



9000C

Position / Description / Application

Manufacturers Part

MBA Part

Replacement Bearing

Stainless Bearing Shielded Option

Double shielded standard stainless steel bearing (3x10x4)

S623-ZZ-MC3



Replacement Bearing

Ceramic Bearing

Full ceramic with Peek retainer and PTFE Seals (3x10x4)

CSN-623-TTS-MC34-PK-DRY

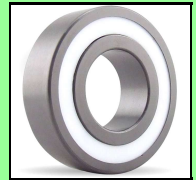

AG2F

Position / Description / Application

Manufacturers Part

MBA Part

Righthand Mainshaft Bearing

Stainless Bearing

Double shielded standard stainless steel bearing (7x11x3)

SMR117A-ZZS-MC3



Key

Usually stocked or Short Delivery

** Available while stocks last

Long Delivery or Large Minimum Quantities

Not in current production

BM3600C

Position / Description / Application

Manufacturers Part

MBA Part

Spool Bearing

Stainless Bearing Shielded Option

Double shielded standard stainless steel bearing (3x10x4)

S623-ZZ-MC3



Spool Bearing

Ceramic Bearing

Full ceramic with Peek retainer and PTFE Seals (3x10x4)

CSN-623-TTS-MC34-PK-DRY



BM5600C

Position / Description / Application

Manufacturers Part

MBA Part

Spool Bearing

Ceramic Bearing

Full ceramic with Peek retainer and PTFE Seals (3x10x4)

CSN-623-TTS-MC34-PK-DRY

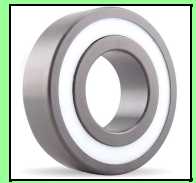

Spool Bearing

Stainless Bearing Shielded Option

Double shielded standard stainless steel bearing (3x10x4)

S623-ZZ-MC3



C4 Series

Position / Description / Application

Manufacturers Part

MBA Part

Level Wind Bearing

Stainless Bearing

Double shielded standard stainless steel bearing (3x7x3)

S683A-ZZ-MC3



C7000

Position / Description / Application

Manufacturers Part

MBA Part

Handle Bearing

Stainless Bearing

Double black rubber sealed standard stainless steel bearing (8x16x5)

BB 8-16-5

S688A-2RS-MC3



EON PRO

Position / Description / Application

Manufacturers Part

MBA Part

Replacement Bearing

Stainless Bearing

Double shielded standard stainless steel bearing (3x7x3)

Ambassadeur-1-2

S683A-ZZ-MC3



Key **Usually stocked or Short Delivery**
**** Available while stocks last**

Long Delivery or Large Minimum Quantities
Not in current production

Abu Garcia®

PM1600C

Position / Description / Application

Manufacturers Part

MBA Part

Spool Bearing

Stainless Bearing Shielded Option

Double shielded standard stainless steel bearing (3x10x4)

S623-ZZ-MC3



Spool Bearing

Ceramic Bearing

Full ceramic with Peek retainer and PTFE Seals (3x10x4)

CSN-623-TTS-MC34-PK-DRY



Red CT and CL

Position / Description / Application

Manufacturers Part

MBA Part

Replacement Bearing

Stainless Bearing

Double shielded low-torque stainless steel bearing with light oil lubricant (4x10x4)

BB 4-10-4

SMR104A-ZZ-MC3-AF12



Replacement Bearing

High Clearance Bearing

Deleted Item. Available while stocks last. (3.18x9.52x3.97)

BB 3.175-9.525

SR2-ZZ-MC4-AF12



SM1600C

Position / Description / Application

Manufacturers Part

MBA Part

Spool Bearing

Ceramic Bearing

Full ceramic with Peek retainer and PTFE Seals (3x10x4)

CSN-623-TTS-MC34-PK-DRY

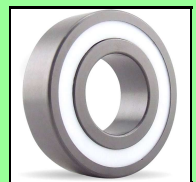

Spool Bearing

Stainless Bearing Shielded Option

Double shielded standard stainless steel bearing (3x10x4)

S623-ZZ-MC3



T3000C

Position / Description / Application

Manufacturers Part

MBA Part

Spool Bearing

Stainless Bearing Shielded Option

Double shielded standard stainless steel bearing (3x10x4)

S623-ZZ-MC3



Spool Bearing

Ceramic Bearing

Full ceramic with Peek retainer and PTFE Seals (3x10x4)

CSN-623-TTS-MC34-PK-DRY





Key	Usually stocked or Short Delivery
	** Available while stocks last



Long Delivery or Large Minimum Quantities
<i>Not in current production</i>

Abu Garcia®

UC4600C

Position / Description / Application	Manufacturers Part	MBA Part	
Spool Shaft End Cap Side Bearing Economy Bearing Double shielded economy stainless steel bearing (8x13x4) Brand: ECO	BB 8-13	SMR138-ZZ-ECO	
Handle Bearing Stainless Bearing Double shielded low-torque stainless steel bearing with light oil lubricant (4x10x4)	BB 4-10-4	SMR104A-ZZ-MC3-AF12	
Spool Shaft Handle Side Bearing Stainless Bearing Double shielded standard stainless steel bearing (10x15x4)		S6700A-ZZS	



ULTRA MAGS III,III

Position / Description / Application	Manufacturers Part	MBA Part	
Replacement Bearing Ceramic Bearing Full ceramic with Peek retainer and PTFE Seals (3x10x4)	BB 3-10-4	CSN-623-TTS-MC34-PK-DRY	
Replacement Bearing Stainless Bearing Shielded Option Double shielded standard stainless steel bearing (3x10x4)	BB 3-10-4	S623-ZZ-MC3	

Key **Usually stocked or Short Delivery**
 ** Available while stocks last

Long Delivery or Large Minimum Quantities
Not in current production

Quantum Zebco

Position / Description / Application	Manufacturers Part	MBA Part	
Replacement Bearing Stainless Bearing Double shielded standard stainless steel bearing (9x20x6)	BB 9-20-6	S699-ZZ-MC3	
Replacement Bearing Stainless Bearing Shielded Option Special anti-corrosion stainless TBN-6H bearing designed primarily for fishing reels and salt-water applications (8x14x4) 2 Required	BB 8-14-4	SACB-MR148A-ZZ-MC3	
Replacement Bearing High Clearance Bearing Shielded Option Double shielded low-torque stainless steel bearing with light oil lubricant (8x14x4) 2 Required	BB 8-14-4	SMR148A-ZZ-MC4-AF12	

Key **Usually stocked or Short Delivery**
 ** Available while stocks last

Long Delivery or Large Minimum Quantities
Not in current production

5000C

Position / Description / Application

Manufacturers Part

MBA Part

Replacement Bearing

BB 4-10-4

SMR104A-ZZ-MC3-AF12

Stainless Bearing

Double shielded low-torque stainless steel bearing with light oil lubricant (4x10x4)



Key





Usually stocked or Short Delivery

** Available while stocks last

Long Delivery or Large Minimum Quantities

Not in current production

153 I

Position / Description / Application	Manufacturers Part	MBA Part	
Replacement Bearing High Clearance Bearing Shielded Option Double shielded low-torque stainless steel bearing with light oil lubricant (8x14x4)	BB 8-14-4	SMR148A-ZZ-MC4-AF12	
Replacement Bearing Stainless Bearing Shielded Option Special anti-corrosion stainless TBN-6H bearing designed primarily for fishing reels and salt-water applications (8x14x4)	BB 8-14-4	SACB-MR148A-ZZ-MC3	
Replacement Bearing Stainless Bearing Double shielded standard stainless steel bearing (5x9x3) 2 Required	BB 5-9	SMR95A-ZZS-MC3	
Replacement Bearing High Speed Bearing - Polyamide Retainer Double shielded high speed stainless steel bearing with Polyamide retainer (3x8x4)	BB 3-8-4	S693A-ZZS-MC3-T9H	

3500 - 4000

Position / Description / Application	Manufacturers Part	MBA Part	
Replacement Bearing High Speed Bearing - Polyamide Retainer Double shielded Abec 3 precision stainless steel bearing with a high speed polyamide cage (4x9x4) 2 Required Brand: MBA	BB 8-16-5	S684A-ZZS-MC3-GR3-T9H	 Image Coming Soon

AR2000

Position / Description / Application	Manufacturers Part	MBA Part	
Replacement Bearing Stainless Bearing Open standard stainless steel bearing (7x14x3.5) 2 Required	BB 7-14-3.5	S687-MC3-AF12	



Coastal In Shore Special 153H

Position / Description / Application	Manufacturers Part	MBA Part	
Spool Bearing Stainless Bearing Double shielded standard stainless steel bearing (5x11x4) 2 Required	BB 5-11-4	SMR115-ZZ-MC3	

Key Usually stocked or Short Delivery
** Available while stocks last

Long Delivery or Large Minimum Quantities
Not in current production

DA4000M

Position / Description / Application	Manufacturers Part	MBA Part	
Replacement Bearing Economy Bearing Double shielded economy stainless steel bearing with NON-ISO Width (9x17x4) 2 Required Brand: ECO	BB 9-17-4	S689-ZZS-ECO	
Replacement Bearing Economy Bearing Double shielded economy stainless steel bearing (10x20x5) Brand: ECO	BB 10-20-5	SMR2010-ZZ-ECO	

GS3

Position / Description / Application	Manufacturers Part	MBA Part	
Replacement Bearing Economy Bearing Double shielded economy stainless steel bearing with NON-ISO Width (9x17x4) 2 Required Brand: ECO	BB 9-17-4	S689-ZZS-ECO	

Jupiter Series

Position / Description / Application	Manufacturers Part	MBA Part	
Replacement Bearing High Speed Bearing - Polyamide Retainer Double shielded Abec 3 precision stainless steel bearing with a high speed polyamide cage (4x9x4) 2 Required Brand: MBA	BB 8-16-5	S684A-ZZS-MC3-GR3-T9H	 Image Coming Soon

Procyon 100 HSD

Position / Description / Application	Manufacturers Part	MBA Part	
Left Side Casing Bearing High Speed Bearing - Polyamide Retainer Double shielded high speed stainless steel bearing with Polyamide retainer (3x8x4)	BB 3-8	S693A-ZZS-MC3-T9H	



Regal Series S - X - Z

Position / Description / Application	Manufacturers Part	MBA Part	
Replacement Bearing High Speed Bearing - Polyamide Retainer Double shielded Abec 3 precision stainless steel bearing with a high speed polyamide cage (4x9x4) 2 Required Brand: MBA	BB 8-16-5	S684A-ZZS-MC3-GR3-T9H	 Image Coming Soon

Key Usually stocked or Short Delivery ** Available while stocks last

Long Delivery or Large Minimum Quantities
Not in current production



Theory 4000

Position / Description / Application	Manufacturers Part	MBA Part	
Lower Pinion Bearing Stainless Bearing Open standard stainless steel bearing (8x16x4)	BB 8-16-4	S688-MC3-AF12	
Upper Pinion Bearing Stainless Bearing Open standard stainless steel bearing (8x16x4)	BB 8-16-4	S688-MC3-AF12	

Key Usually stocked or Short Delivery
** Available while stocks last

Long Delivery or Large Minimum Quantities
Not in current production



0.040 inch Line Game Reel

Position / Description / Application	Manufacturers Part	MBA Part	
Handle Bearing High Speed Bearing - Polyamide Retainer Double shielded Abec 3 precision stainless steel bearing with a high speed polyamide cage (4x9x4) Brand: MBA	BB 8-16-5	S684A-ZZS-MC3-GR3-T9H	 Image Coming Soon
Spool Bearing High Speed Bearing - Polyamide Retainer Double shielded Abec 3 precision stainless steel bearing with a high speed polyamide cage (4x9x4) Brand: MBA	BB 8-16-5	S684A-ZZS-MC3-GR3-T9H	 Image Coming Soon

Key **Usually stocked or Short Delivery**
 ** Available while stocks last

Long Delivery or Large Minimum Quantities
Not in current production

AHAB 20 Spinning Reel

Position / Description / Application	Manufacturers Part	MBA Part	
Replacement Bearing Economy Bearing Double shielded stainless steel economy bearing (10x22x6) 2 Required Brand: ECO	BB 10-22-6	S6900-ZZ-ECO	
Replacement Bearing Stainless Bearing Open standard stainless steel bearing (5x9x2.5) 2 Required	BB 5-9-2.5	SMR95-MC3-AF12	
Replacement Bearing Stainless Bearing Double shielded standard stainless steel bearing (9x17x5) 2 Required	BB 9-17-5	S689A-ZZ-MC3	

Key **Usually stocked or Short Delivery**
 ** Available while stocks last

Long Delivery or Large Minimum Quantities
Not in current production

3500 Ultra Power Long Cast

Position / Description / Application

Manufacturers Part

MBA Part

Spool Bearing

BB 8-16-5

S684A-ZZS-MC3-GR3-T9H

High Speed Bearing - Polyamide Retainer

Double shielded Abec 3 precision stainless steel bearing with a high speed polyamide cage (4x9x4)

Brand: MBA



Freespooler 4000

Position / Description / Application

Manufacturers Part

MBA Part

Handle Bearing 8-16-5mm

One replaces a metal bush

S684A-ZZS-MC3-GR3-T9H

High Speed Bearing - Polyamide Retainer

Double shielded Abec 3 precision stainless steel bearing with a high speed polyamide cage (4x9x4)

2 Required

Brand: MBA



Spool Shaft Bearing

BB 8-16-5

S684A-ZZS-MC3-GR3-T9H

High Speed Bearing - Polyamide Retainer

Double shielded Abec 3 precision stainless steel bearing with a high speed polyamide cage (4x9x4)

Brand: MBA



Inazuma 85 Graphite

Position / Description / Application

Manufacturers Part

MBA Part

Replacement Bearing

BB 8-16-4

S688-MC3-AF12

Stainless Bearing

Open standard stainless steel bearing (8x16x4)



Intruder 650V2

Position / Description / Application

Manufacturers Part

MBA Part

Handle Bearing Replaces Bush

BB 8-14-3.5

SMR148-MC3-AF12

Stainless Bearing

Open standard stainless steel bearing (8x14x3.5)



Spool Bearings F ront and Rear

-

SMR105A-ZZ-MC3

Stainless Bearing Replaces Bushes

Double shielded standard stainless steel bearing (5x10x4)

2 Required



LS570

Position / Description / Application

Manufacturers Part

MBA Part

Main Shaft Pinion Gear Bearing

SMR148-MC3-AF12

Stainless Bearing

Open standard stainless steel bearing (8x14x3.5)



Key

Usually stocked or Short Delivery

** Available while stocks last

Long Delivery or Large Minimum Quantities

Not in current production

220 - 229 - 232 - 332 - 338 - 440 - 454

Position / Description / Application

Manufacturers Part

MBA Part

Replacement Bearing

BB 3.175-9.525

SR2-ZZ-MC4-AF12

High Clearance Bearing

Deleted Item. Available while stocks last. (3.18x9.52x3.97)

2 Required



Key

Usually stocked or Short Delivery

** Available while stocks last

Long Delivery or Large Minimum Quantities

Not in current production

113 - 113H - 113HL - 113HLW

Position / Description / Application

Manufacturers Part

MBA Part

Replacement Bearing

BB 3.175-9.525

SR2-ZZ-MC4-AF12

High Clearance Bearing

Deleted Item. Available while stocks last. (3.18x9.52x3.97)

2 Required



30SW International

Position / Description / Application

Manufacturers Part

MBA Part

Left End Plate Bearing

Stainless Bearing

Double shielded standard stainless steel bearing (12.7x28.58x7.94)

SR8A-ZZ



Spool Bearing - Left and Right

Stainless Bearing

Double shielded standard stainless steel bearing (9.52x22.22x7.14)

2 Required

SR6A-ZZ-MC3



Right End Plate Bearing

Stainless Bearing

Double shielded standard stainless steel bearing (9.52x22.22x7.14)

SR6A-ZZ-MC3



330 GTI

Position / Description / Application

Manufacturers Part

MBA Part

Main Pinion Bearing

BB 8-16-5

S684A-ZZS-MC3-GR3-T9H

High Speed Bearing - Polyamide Retainer

Double shielded Abec 3 precision stainless steel bearing with a high speed polyamide cage (4x9x4)

Brand: MBA



4400-SS

Position / Description / Application

Manufacturers Part

MBA Part

Rotor Bearing

BB 8-16-5

S684A-ZZS-MC3-GR3-T9H

High Speed Bearing - Polyamide Retainer

Double shielded Abec 3 precision stainless steel bearing with a high speed polyamide cage (4x9x4)

Brand: MBA



Main Gear Bearing

BB 8-16-5

S684A-ZZS-MC3-GR3-T9H

High Speed Bearing - Polyamide Retainer

Double shielded Abec 3 precision stainless steel bearing with a high speed polyamide cage (4x9x4)

2 Required

Brand: MBA



Key	Usually stocked or Short Delivery
	** Available while stocks last

Long Delivery or Large Minimum Quantities
Not in current production

45 GLS Lever Drag

Position / Description / Application

Manufacturers Part

MBA Part

Main Spool Shaft Bearing

Stainless Bearing

Double shielded standard stainless steel bearing (7x22x7)

2 Required

S627-ZZ-MC3



7500 8500 Spinning Reel

Position / Description / Application

Manufacturers Part

MBA Part

Replacement Bearing

Stainless Bearing

Double shielded standard stainless steel bearing (9.52x22.22x7.14)

3 Required

BB 9.525-22.225-7.142

SR6A-ZZ-MC3



80T Single Speed

Position / Description / Application

Manufacturers Part

MBA Part

Spool Bearing

Stainless Bearing

Double shielded standard stainless steel bearing (12.7x28.58x7.94)

SR8A-ZZ



8500-SS

Position / Description / Application

Manufacturers Part

MBA Part

Rotor Bearing

Stainless Bearing

Double shielded standard stainless steel bearing (9.52x22.22x7.14)

SR6A-ZZ-MC3



Main Gear Bearing

Stainless Bearing

Double shielded standard stainless steel bearing (9.52x22.22x7.14)

2 Required

SR6A-ZZ-MC3



850-SS

Position / Description / Application

Manufacturers Part

MBA Part

Rotor Bearing

Stainless Bearing

Double shielded standard stainless steel bearing (9.52x22.22x7.14)

SR6A-ZZ-MC3



Main Gear Bearing

Stainless Bearing

Double shielded standard stainless steel bearing (9.52x22.22x7.14)

2 Required

SR6A-ZZ-MC3



Key	Usually stocked or Short Delivery
	** Available while stocks last

Long Delivery or Large Minimum Quantities
<i>Not in current production</i>

440 - 454 - 541 - 545

Position / Description / Application

Manufacturers Part

MBA Part

Replacement Bearing

BB 3.175-9.525

SR2-ZZ-MC4-AF12

High Clearance Bearing

Deleted Item. Available while stocks last. (3.18x9.52x3.97)

2 Required



Key **Usually stocked or Short Delivery**
** Available while stocks last

Long Delivery or Large Minimum Quantities
Not in current production

HA6000A

Position / Description / Application

Manufacturers Part

MBA Part

Pinion Bearing

Economy Bearing

Double shielded economy bearing (10x20x6)

Brand: ECO

MR2010A-ZZ-ECO



Key

Usually stocked or Short Delivery

** Available while stocks last

Long Delivery or Large Minimum Quantities

Not in current production

MX50G

Position / Description / Application

Manufacturers Part

MBA Part

Front Bearing

Economy Bearing

Double shielded economy stainless steel bearing (10x20x5)

Brand: ECO

SMR2010-ZZ-ECO



Powerful 4

Position / Description / Application

Manufacturers Part

MBA Part

Front Bearing

Economy Bearing

Double shielded economy stainless steel bearing (10x20x5)

Brand: ECO

SMR2010-ZZ-ECO



Key

Usually stocked or Short Delivery



** Available while stocks last

Long Delivery or Large Minimum Quantities

Not in current production

Shakespeare®

0.040 inch Line Game Reel

Position / Description / Application	Manufacturers Part	MBA Part	
Spool Bearing High Speed Bearing - Polyamide Retainer Double shielded Abec 3 precision stainless steel bearing with a high speed polyamide cage (4x9x4) Brand: MBA	BB 8-16-5	S684A-ZZS-MC3-GR3-T9H	 Image Coming Soon
Handle Bearing High Speed Bearing - Polyamide Retainer Double shielded Abec 3 precision stainless steel bearing with a high speed polyamide cage (4x9x4) Brand: MBA	BB 8-16-5	S684A-ZZS-MC3-GR3-T9H	 Image Coming Soon

Key

Usually stocked or Short Delivery
 ** Available while stocks last

Long Delivery or Large Minimum Quantities
Not in current production

3500B

Position / Description / Application

Manufacturers Part

MBA Part

Spool Bearing

High Speed Bearing - Polyamide Retainer

Double shielded Abec 3 precision stainless steel bearing with a high speed polyamide Cage (7x13x4)

2 Required

Brand: MBA

SMR137A-ZZS-MC3-GR3-T9H



Aerocast

Position / Description / Application

Manufacturers Part

MBA Part

Spool Wire Bearing

Stainless Bearing

Double shielded standard stainless steel bearing (4x8x3)

(3720)

SMR84A-ZZ-MC3



Handle Shaft Bearing

High Speed Bearing - Polyamide Retainer

Double shielded Abec 3 precision stainless steel bearing with a high speed polyamide Cage (7x13x4)

Brand: MBA

930

SMR137A-ZZS-MC3-GR3-T9H



Spool Shaft Bearing

Stainless Bearing

Double shielded standard stainless steel bearing (7x14x5)

26

S687A-ZZ-MC3



Baitrunner 4500 / 6500A

Position / Description / Application

Manufacturers Part

MBA Part

Rotor Bearing

Economy Bearing

Double shielded economy stainless steel bearing with NON-ISO Width (9x17x4)

Brand: ECO

BB 9-17-4

S689-ZZS-ECO

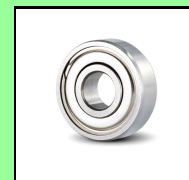

Spool Shaft Bearing

Stainless Bearing

Double shielded standard stainless steel bearing (9x20x6)

244

S699-ZZ-MC3



End Plate Bearing 9-17-4mm

Economy Bearing - Both Sides Same

Double shielded economy stainless steel bearing with NON-ISO Width (9x17x4)

2 Required

Brand: ECO

1102



S689-ZZS-ECO



Key	Usually stocked or Short Delivery
	** Available while stocks last

Long Delivery or Large Minimum Quantities
<i>Not in current production</i>

Baitrunner Aero GT 6010

Position / Description / Application	Manufacturers Part	MBA Part	
Handle Bearing High Speed Bearing - Polyamide Retainer Double shielded Abec 3 precision stainless steel bearing with a high speed polyamide Cage (7x13x4) 2 Required Brand: MBA	930	SMR137A-ZZS-MC3-GR3-T9H	 Image Coming Soon
Spool Wire Bearing Stainless Bearing Double shielded standard stainless steel bearing (4x8x3)	3305 (Part of Assembly)	SMR84A-ZZ-MC3	
Spool Bearing Stainless Bearing Double shielded standard stainless steel bearing (7x14x5)	26	S687A-ZZ-MC3	





Bantam 10X

Position / Description / Application	Manufacturers Part	MBA Part	
Spool Bearing 3-10-4mm Right Side Ceramic Bearing Full ceramic with Peek retainer and PTFE Seals (3x10x4)	3x10x3 Bush (May be able to use 3x10x4 Bearing)	CSN-623-TTS-MC34-PK-DRY	
Spool Bearing 3-10-4mm Right Side High Speed Bearing - Polyamide Retainer Shielded Option Double shielded bearing with a high speed polyamide retainer and light oil lubricant (3x10x4) Brand: MBA	3x10x3 Bush (May be able to use 3x10x4 Bearing)	S623-ZZS-MC3-T9H-AF12	
Spool Bearing - Left and Centre Stainless Bearing Double shielded standard stainless steel bearing (5x9x3) 2 Required		SMR95A-ZZS-MC3	
Spool Bearing 3-10-4mm Right Side Stainless Bearing Shielded Option Double shielded standard stainless steel bearing (3x10x4)	3x10x3 Bush (May be able to use 3x10x4 Bearing)	S623-ZZ-MC3	

Key **Usually stocked or Short Delivery**
 ** Available while stocks last

Long Delivery or Large Minimum Quantities
Not in current production

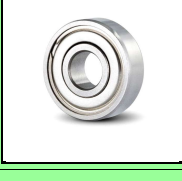
Bass One

Position / Description / Application	Manufacturers Part	MBA Part	
Spool Bearing 3-10-4mm Outside High Speed Bearing - Polyamide Retainer Shielded Option Double shielded bearing with a high speed polyamide retainer and light oil lubricant (3x10x4) Brand: MBA	59	S623-ZZS-MC3-T9H-AF12	
Spool Bearing 3-10-4mm Outside Ceramic Bearing Full ceramic with Peek retainer and PTFE Seals (3x10x4)	59	CSN-623-TTS-MC34-PK-DRY	
Handle Shaft Outside Bearing Stainless Bearing Double shielded standard stainless steel bearing (7x14x5)	14	S687A-ZZ-MC3	
Handle Shaft Inside Bearing Stainless Bearing Double shielded standard stainless steel bearing (5x9x3)	24	SMR95A-ZZS-MC3	
Spool Shaft Inside Bearing Stainless Bearing Double shielded standard stainless steel bearing (5x11x4)	54	SMR115-ZZ-MC3	



Key **Usually stocked or Short Delivery**
 ** Available while stocks last

Long Delivery or Large Minimum Quantities
Not in current production

Calais CL200 / CL200-5

Position / Description / Application	Manufacturers Part	MBA Part	
Handle Shaft Bearing Stainless Bearing Double shielded standard stainless steel bearing (5x9x3)	2143	SMR95A-ZZS-MC3	
Spool Bearing 3-10-4mm Both Sides High Speed Bearing - Polyamide Retainer Shielded Option Double shielded bearing with a high speed polyamide retainer and light oil lubricant (3x10x4) Brand: MBA	194	S623-ZZS-MC3-T9H-AF12	
Spool Shaft Inside Bearing Stainless Bearing Shielded Option Special anti-corrosion stainless TBN-6H bearing designed primarily for fishing reels and salt-water applications (8x12x3.5)	2170	SACB-MR128A-ZZ-MC3	
Spool Shaft Inside Bearing Stainless Bearing Shielded Option Double shielded standard stainless steel bearing (8x12x3.5)	2170	SMR128A-ZZS-MC3	
Gear Shaft Bearing Stainless Bearing Double shielded standard stainless steel bearing (5x9x3)	2143	SMR95A-ZZS-MC3	
Spool Bearing 3-10-4mm Both Sides Ceramic Bearing Full ceramic with Peek retainer and PTFE Seals (3x10x4)	194	CSN-623-TTS-MC34-PK-DRY	

Calcutta 50-100-150-200-250-251-400-600

Position / Description / Application	Manufacturers Part	MBA Part	
One Way Roller Clutch Bearing Plastic Retainer, Stainless Rollers and Shell Needle Rollers In Shell (10x16x12)		OW-0100-0160-0120-RXHP-S440	
Replacement Bearing Ceramic Bearing Full ceramic with Peek retainer and PTFE Seals (3x10x4) 2 Required	BB 3-10-4	CSN-623-TTS-MC34-PK-DRY	
Replacement Bearing High Speed Bearing - Polyamide Retainer Shielded Option Double shielded bearing with a high speed polyamide retainer and light oil lubricant (3x10x4) 2 Required Brand: MBA	BB 3-10-4	S623-ZZS-MC3-T9H-AF12	



Key Usually stocked or Short Delivery
** Available while stocks last

Long Delivery or Large Minimum Quantities
Not in current production

Chronarch 100SF

Position / Description / Application	Manufacturers Part	MBA Part	
Spool Bearing 3-10-4mm Ceramic Bearing Full ceramic with Peek retainer and PTFE Seals (3x10x4) 2 Required	194	CSN-623-TTS-MC34-PK-DRY	
Spool Bearing 3-10-4mm High Speed Bearing - Polyamide Retainer Shielded Option Double shielded bearing with a high speed polyamide retainer and light oil lubricant (3x10x4) 2 Required Brand: MBA	194	S623-ZZS-MC3-T9H-AF12	
Spool Centre Bearing Stainless Bearing Shielded Option Special anti-corrosion stainless TBN-6H bearing designed primarily for fishing reels and salt-water applications (8x12x3.5)	2170	SACB-MR128A-ZZ-MC3	
Handle - Back End Bearing Stainless Bearing Double shielded standard stainless steel bearing (4x9x4)	1329	S684A-ZZ-MC3	
Spool Centre Bearing Stainless Bearing Shielded Option Double shielded standard stainless steel bearing (8x12x3.5)	2170	SMR128A-ZZS-MC3	
Gear Shaft Bearing Stainless Bearing Double shielded standard stainless steel bearing (5x9x3)	31	SMR95A-ZZS-MC3	

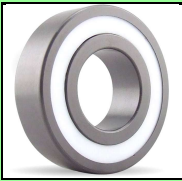
Curado 200

Position / Description / Application	Manufacturers Part	MBA Part	
Replacement Bearing Ceramic Bearing Full ceramic with Peek retainer and PTFE Seals (3x10x4) 2 Required	BB 3-10-4	CSN-623-TTS-MC34-PK-DRY	
Replacement Bearing High Speed Bearing - Polyamide Retainer Shielded Option Double shielded bearing with a high speed polyamide retainer and light oil lubricant (3x10x4) 2 Required Brand: MBA	BB 3-10-4	S623-ZZS-MC3-T9H-AF12	

Key

Usually stocked or Short Delivery

** Available while stocks last

Long Delivery or Large Minimum Quantities

Not in current production



G5

Position / Description / Application	Manufacturers Part	MBA Part	
Replacement Bearing Stainless Bearing Double shielded standard stainless steel bearing (9x20x6)	BB 9-20-6	S699-ZZ-MC3	



JHX6000

Position / Description / Application	Manufacturers Part	MBA Part	
Main Gear Bearing Stainless Bearing Double shielded standard stainless steel bearing (9x17x5)	BB 9-17-5	S689A-ZZ-MC3	

Stradic 4000 FI

Position / Description / Application	Manufacturers Part	MBA Part	
Bail Roller Bearing No Corrosive Parts Full ceramic - No Seals (4x7x2)		CZR-MR74-MC34-TF-DRY	
Bail Roller Bearing Stainless Bearing Shielded Option Double shielded standard stainless steel bearing (4x7x2.5)		SMR74A-ZZS-MC3	
Bail Roller Bearing Stainless Bearing Shielded Option Special anti-corrosion stainless TBN-6H bearing designed primarily for fishing reels and salt-water applications (4x7x2.5)		SACB-MR74A-ZZ-MC3	

Symetre 2000

Position / Description / Application	Manufacturers Part	MBA Part	
Spool Wire Bearing Stainless Bearing Double shielded standard stainless steel bearing (4x8x3)	3305 (Part of Assembly)	SMR84A-ZZ-MC3	
Main Shaft Bearing High Speed Bearing - Polyamide Retainer Double shielded Abec 3 precision stainless steel bearing with a high speed polyamide Cage (7x13x4) Brand: MBA	930	SMR137A-ZZS-MC3-GR3-T9H	 Image Coming Soon
Handle Bearing High Speed Bearing - Polyamide Retainer Double shielded Abec 3 precision stainless steel bearing with a high speed polyamide Cage (7x13x4) 2 Required Brand: MBA	930	SMR137A-ZZS-MC3-GR3-T9H	 Image Coming Soon

Key **Usually stocked or Short Delivery**
** Available while stocks last

Long Delivery or Large Minimum Quantities
Not in current production

TLD20

Position / Description / Application

Manufacturers Part

MBA Part

Inner Spool Shaft Bearings

Stainless Bearing

Double shielded standard stainless steel bearing (7x14x5)

2 Required

S687A-ZZ-MC3



Outer Spool Shaft Casing

Stainless Bearing

Double shielded standard stainless steel bearing (8x19x6)

S698-ZZ-MC3



TLD25

Position / Description / Application

Manufacturers Part

MBA Part

Replacement Drive Pinion Bearing

Stainless Bearing

Double shielded standard stainless steel bearing (7x17x5)

TLD0042

S697-ZZ-MC3



TR2000 LD

Position / Description / Application

Manufacturers Part

MBA Part

Replacement Drive Pinion Bearing

Stainless Bearing

Double shielded standard stainless steel bearing (7x17x5)

TLD123A

S697-ZZ-MC3



Triton 200G

Position / Description / Application

Manufacturers Part

MBA Part

Handle Shaft Bearing

Stainless Bearing

Double shielded standard stainless steel bearing (7x14x5)

223

S687A-ZZ-MC3



Handle Side of Spool Bearing

Stainless Bearing

Double shielded standard stainless steel bearing (6x12x4)

229

SMR126A-ZZ-MC3



Opposite Side Of Spool Bearing

Stainless Bearing

Double shielded standard stainless steel bearing (4x11x4)

57

S694-ZZ-MC3



Key



Usually stocked or Short Delivery

Long Delivery or Large Minimum Quantities



** Available while stocks last

Not in current production



TSM4

Position / Description / Application	Manufacturers Part	MBA Part	
Spool Shaft Bearing Stainless Bearing Double shielded standard stainless steel bearing (6x12x4)	BB 6-12-4	SMR126A-ZZ-MC3	
Spool Shaft Bearing Stainless Bearing Double shielded standard stainless steel bearing (4x11x4)	BB 4-11-4	S694-ZZ-MC3	

TSS4

Position / Description / Application	Manufacturers Part	MBA Part	
End Plate Bearing Economy Bearing - Both Sides Same Double shielded economy stainless steel bearing with NON-ISO Width (9x17x4) 2 Required Brand: ECO	BB 9-17-4	S689-ZZS-ECO	
Rotor Bearing Stainless Bearing Double shielded standard stainless steel bearing (9x20x6)	BB 9-20-6	S699-ZZ-MC3	

ZX 3010

Position / Description / Application	Manufacturers Part	MBA Part	
Handle Bearing High Speed Bearing - Polyamide Retainer Double shielded Abec 3 precision stainless steel bearing with a high speed polyamide Cage (7x13x4) Brand: MBA	930	SMR137A-ZZS-MC3-GR3-T9H	 Image Coming Soon
Spool Shaft Bearing Stainless Bearing Double shielded standard stainless steel bearing (7x14x5)	26	S687A-ZZ-MC3	

Key **Usually stocked or Short Delivery**
**** Available while stocks last**

Long Delivery or Large Minimum Quantities
Not in current production

5X800

Position / Description / Application

Manufacturers Part

MBA Part

Replacement Bearing

BB 8-16-5

S684A-ZZS-MC3-GR3-T9H

High Speed Bearing - Polyamide Retainer

Double shielded Abec 3 precision stainless steel bearing with a high speed polyamide cage (4x9x4)

2 Required

Brand: MBA



Jasper ACE 800

Position / Description / Application

Manufacturers Part

MBA Part

Drive Gear Bearings

Stainless Bearing

Open standard stainless steel bearing (8x14x3.5)

2 Required

SMR148-MC3-AF12



Key	Usually stocked or Short Delivery
	** Available while stocks last

Long Delivery or Large Minimum Quantities
<i>Not in current production</i>

AT70B

Position / Description / Application

Manufacturers Part

MBA Part

Handle Shaft Bearing

BB 9-17-4

S689-ZZS-ECO

Economy Bearing

Double shielded economy stainless steel bearing with NON-ISO Width (9x17x4)

2 Required

Brand: ECO



BF15

Position / Description / Application

Manufacturers Part

MBA Part

Pinion Gear Bearing

Stainless Bearing

Double shielded standard stainless steel bearing (5x13x4)

2 Required

S695-ZZ-MC3



Spool Shaft Bearing

Stainless Bearing

Double shielded standard stainless steel bearing (8x16x5)

2 Required

S688A-ZZ-MC3



Key	Usually stocked or Short Delivery
	** Available while stocks last

Long Delivery or Large Minimum Quantities
<i>Not in current production</i>

Arief / GR4000H / GR4500H / GR4000HBH

Position / Description / Application

Manufacturers Part

MBA Part

Spindle Handle Bearing

Stainless Bearing Shielded Option

Special anti-corrosion stainless TBN-6H bearing designed primarily for fishing reels and salt-water applications (8x14x4)

2 Required

SACB-MR148A-ZZ-MC3



Spool Bearing

High Speed Bearing - Polyamide Retainer

Double shielded Abec 3 precision stainless steel bearing with a high speed polyamide cage (4x9x4)

2 Required

Brand: MBA

BB 8-16-5

S684A-ZZS-MC3-GR3-T9H



Spindle Handle Bearing

High Clearance Bearing Shielded Option

Double shielded low-torque stainless steel bearing with light oil lubricant (8x14x4)

2 Required

SMR148A-ZZ-MC4-AF12



Replacement Bearing

Stainless Bearing

Double shielded standard stainless steel bearing (3x6x2.5)

BB 3-6

SMR63A-ZZ-MC3



Key

Usually stocked or Short Delivery

** Available while stocks last

Long Delivery or Large Minimum Quantities

Not in current production



Miniature Bearings Australia
<https://minibearings.com.au>
sales@minibearings.com.au

We sell an extensive range of products with varying amounts of technical data. Please assist us to provide you with accurate information by placing your orders and enquiries online or by e-mail.

Fishing Reel Replacement Parts